ILLINOIS DENTAL JOURNAL

volume 23 number 8 august 1954

Annual Directory Issue

Schneider

PORCELAIN FUSED in VACUUM
JACKETS and BRIDGES

The increased demand for our SCHNEIDER PORCELAIN JACKETS "FUSED in VACUUM" is evidence that good news travels fast and far as our customers recommend to their friends SCHNEIDER "PORCELAIN FUSED in VACUUM" dental restorations as the finest made. Some of these dentists have had so-called vacuum-fired porcelain jackets made by others and tell us there is no comparison with our SCHNEIDER "PORCELAIN FUSED in VACUUM" jackets. ("PORCELAIN FUSED in VACUUM" means the removal of gases and entrapped impure air from furnace muffle and porcelain by high vacuum during fusing of porcelain.)

"PORCELAIN FUSED in VACUUM" is more than just a phrase. After "FUSING in VACUUM" thousands of porcelain jackets for our customers, they pronounce "PORCELAIN FUSED in VACUUM" a beautiful reality.

SCHNEIDER "PORCELAIN FUSED IN VACUUM" is proclaimed as one of the greatest achievements in prosthetic dentistry.

The beautifully hand-carved and "VACUUM" baked surfaces of the SCHNEIDER "PORCELAIN FUSED in VACUUM" jacket is not marred by stoning, which gives to it the satiny, delicate formations such as nature puts into the surfaces of teeth.

Words cannot describe—nor can an artist illustrate the distinctive character of a SCHNEIDER "PORCELAIN FUSED in VACUUM" jacket. It must be seen in the mouth of your patient—then, you will use no other.

The harder and denser surfaces of a SCHNEIDER "PORCELAIN FUSED in VACUUM" jacket, being devoid of pits, pores, or air-pockets, develop a radiance which mirrors by reflection, the color of the surrounding tissue and adjacent teeth.

SCHNEIDER PORCELAIN "FUSED in VACUUM" dental restorations are constructed under:

LICENSE NO. 5 Trubyte Bioform Process of U.S. Patent No. 2,597,469
The Dentists Supply Co. of New York

Order your next porcelain jacket "FUSED in VACUUM."

Preparatory work and impression requirements are the same as for regular jackets.

Price slightly higher than our regular jackets.

Time one day more than for regular jackets.

M. W. SCHNEIDER DENTAL LABORATORY

27 EAST MONROE CEntral 6-1680 CHICAGO 3, ILLINOIS

Have You Considered

THE ILLINOIS STATE DENTAL SOCIETY

Approved Group Insurance Plans ? ? ?

Many More Dentists are Recognizing the Valuable Advantage of These Established Plans Especially Designed to Provide Income Protection at a Substantial Savings in Premium.

THE GROUP DISABILITY PLAN OFFERS *You* . . .

TOTAL LOSS OF TIME BENEFIT ($433.33 per month)—.....$100.00 PER WEEK
payable up to 5 years for either sickness or accident.

HOSPITAL EXPENSE BENEFIT—.....$15.00 PER DAY
payable up to 90 days for each disability

SCHEDULE OF SURGICAL FEES—.....up to $225.00 MAXIMUM
includes operations in or out of hospital

ACCIDENTAL DEATH AND DISMEMBERMENT BENEFIT—....$5000.00 MAXIMUM

(The above are maximum amounts—lower benefits available if desired.)

THE GROUP HOSPITALIZATION PLAN OFFERS *You and Your Dependents* . . .

HOSPITAL ROOM AND BOARD—.....$8.00 PER DAY
payable up to 90 days for each confinement

MISCELLANEOUS HOSPITAL EXPENSE—.....up to $175.00 MAXIMUM
includes drugs, dressings, x-rays, etc.

SCHEDULE OF SURGICAL FEES—.....up to $150.00 MAXIMUM
includes operations in or out of hospital

ADDITIONAL ACCIDENT MEDICAL BENEFIT.....$500.00 MAXIMUM
for expenses other than charged by the hospital

(Dependents include spouse and unmarried children, 1 month to 25 years, inclusive.)

(All Benefits Subject to the Provisions of the Master Policies)

Eligible Members May Apply for Either or Both Plans.
If you Desire The Official Application or More Complete Information . . .

Please Write or Telephone

PARKER, ALESHIRE & COMPANY

Established 1901

175 W. Jackson Blvd., Chicago 4 • Telephone WAbash 2-1011

Administrators of Special Group Plans for Professional Organizations
and
General Insurance—Life, Fire, Automobile, all Casualty Lines

CONGRESS
HOTEL
CHICAGO
OCTOBER
1·2·3
1954
DOOR TO KNOWLEDGE
OPEN FOR ALL TO ENTER
MIDWEST CONGRESS FOR
DENTAL TECHNICIANS

THIS IS THE COVER OF THE SOUVENIR PROGRAM OF THE SIXTH ANNUAL MIDWEST EDUCATION CONGRESS FOR DENTAL TECHNICIANS

CONGRESS—HOTEL—CHICAGO
October 1—2—3—

The Illinois Dental Laboratory Association and its components—the Downstate Illinois Dental Laboratory Association and the Dental Laboratory Association of Chicago cordially invite you to attend the Sixth Annual Educational Congress for Dental Technicians.

Although all clinics, demonstrations, lectures and commercial exhibits held each day of the convention will be of great interest to you and are all open for you to attend, the SUNDAY, October 3rd clinics will be beamed especially for the Dental Profession, Dental Assistants and Dental Students. Please plan to attend. Meet your Dental Laboratory owner and technician with his Sunday-go-to-meeting clothes on.

The purpose of the Midwest Congress for Dental Technicians is to benefit you, DOCTOR, and your patients. Our every thought and sincere effort is to educate and train Dental laboratory owners and their technicians to serve you better.

To many Dental Laboratories throughout the midwestern states, Friday, the opening day of the Dental Technicians Congress is becoming an industrial holiday. They are closing their establishments on this Friday each year to enable everyone in their organizations to secure all the benefits the Midwest Congress has to offer. *WE SUGGEST* that you find out whether your Laboratory is closing FRIDAY, OCTOBER 1st. If so, please make arrangements to have your dental restorations made before that day.

s beautiful Souvenir Program will be waiting for you at the registration desk. A *preliminary program* is *now ready* to be mailed to you. Just send your request to Dental Technicians Educational Congress, 27 East Monroe Street, Suite 705, Chicago 3, Illinois.

These two pages were donated by—
Joseph E. KENNEDY CO. Dental Laboratories, 7900 S. Ashland Ave., 20, Chicago, Ill.
M. W. SCHNEIDER Dental Laboratory, 27 East Monroe St., Chicago 3, Illinois

OUR business is to make money *for you*. That's putting it bluntly perhaps and it may sound a little mercenary but no other words describe the purpose of a laboratory business. With us, this is a serious intent and desire—not merely a slogan.

The value of our service to dentists is gauged by them on the basis of their chair time productivity. And our records disclose many interesting cases of progress in this respect. When a dentist grosses over 150% for example, and reduces his actual hours of work while doing so, the results point to the value of planned efficiency.

Instances like these are not unusual at Kennedy's; they're our business. It's a fact that merits your consideration. For full details call ABerdeen 4-6800.

JOSEPH E. Kennedy Co. DENTAL LABORATORIES

7900 S. Ashland Ave., Chicago 20

ABerdeen 4-6800-1-2

Contents

August, 1954

Volume 23, Number 8

Editor
William P. Schoen, Jr.

Associate Editors
J. Robert Schumaker
David Berman
Wm. I. McNeil

Contributing Editors
W. N. Kirby
Earl P. Boulger

Business Staff
Joan M. Ackermann
Advertising Representative

Publication Committee
Paul W. Clopper, Chairman, Peoria
William P. Schoen, Jr., Chicago
Edward J. Krejci, LaGrange

Publication and Circulation Office,
Edward J. Krejci,
530 South Spring Avenue
LaGrange, Illinois

Editorial and Advertising Office,
6355 Broadway,
Chicago 40, Illinois
Telephone AMbassador 2-3252

Headquarters and Business Office,
Illinois State Dental Society
623 Jefferson Building
Peoria 2, Illinois

91st Annual Meeting
May 9-12, 1955
Peoria, Illinois

486 A. D. A. Insurance Time Extended

487 The President's Page
by Werner J. Gresens, D. D. S.

488 Illinois Dental Assistants Page
by Marjorie Fowler, President

489 Component News

491 Current News

496 Districts and Component Societies of the Illinois State Dental Society

499 1954 Directory of Membership Illinois State Dental Society

562 Classified Advertising

Owned and Published Monthly by the Illinois State Dental Society. Unless explicitly stated to the contrary all opinions expressed in articles are those of the writer and not those of the Illinois State Dental Society. The subscription price is two-fifty annually; foreign, three dollars. Reentered as second class matter on September 29, 1932, at the Post Office at La Grange, Illinois, under the Act of March 3, 1879.

A.D.A. Insurance Time Extended

Extension to September 15 of the enrollment period for the A.D.A. special low-cost Health and Accident Insurance program has been announced by Dr. Paul W. Zillmann of Buffalo, Association insurance trustee.

Dr. Zillmann said the new extension was made because the program was only 1,057 applications short of the 50 per cent of the A.D.A. membership necessary to extend insurance coverage to all interested members of the profession throughout the nation, including those with unfavorable medical histories.

"Because of the group buying power of the Association, the costs of the insurance protection are from 35 to 50 per cent below comparable insurance obtained on an individual basis," he said.

An average of only 25 additional aplications from each state dental society is needed to put the program in full operation, Dr. Zillmann pointed out.

In the event of disability, the insurance provides a maximum protection of $200 a month for the impaired risks and up to $400 a month for others.

The program has been approved by the A.D.A. Board of Trustees and the House of Delegates. The A.D.A. insurance is provided through the National Casualty Co. of Detroit.

While the age limit for applying for the insurance is 70 years, the insurance will remain in effect for A.D.A. members who continue practicing regardless of age.

Dr. Zillmann reported that as of June 30, a total of 28 out of 54 constituent dental societies had met their quotas in the enrollment program, thus making eligible the members within their states regardless of previous medical histories.

In these 28 societies, Dr. Zillmann emphasized, all additional A.D.A. members who apply for insurance, including the impaired risks, will help meet the national quota for the program.

At the same time, he said, several societies were only a few short of their quota, including Vermont, short only three applications; New Hampshire, short 7; Kansas, short 10; West Virginia, short 11, and Connecticut, short 18.

Societies which had reached their quotas by June 30 qualifying all practicing A.D.A. members below age 70 who have applied within the state are Alabama, Arizona, Delaware, Florida, Hawaii, Idaho, Kentucky, Louisiana, Maine, Maryland, Massachusetts, Mississippi, Montana, New Mexico, North Carolina, North Dakota, Puerto Rico, Rhode Island, South Dakota, Virginia and Wyoming.

Under programs previously established by the same insurance company, similar insurance protection is being provided A.D.A. members in both societies in California and those in New

(Continued on page 495)

PRESIDENT'S PAGE

by Werner J. Gresens, D.D.S.

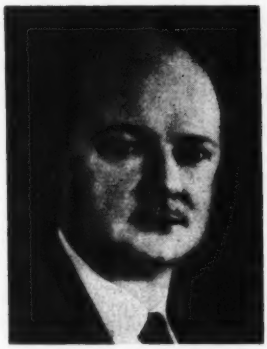

As your President, I would like to remind all dentists in the State of Illinois to avail themselves of the wonderful, free service regarding the lactobacillus acidophilus saliva test.

This service was instituted in 1947 under the leadership of Hugh Tarpley, who served the State Society for many years as Chairman of the Council on Dental Health.

Today, your present Chairman of the Council on Dental Health, Clifton Clarno, with the commendable cooperation of John Zur, Director of the Dental Division of the Illinois State Health Department, is likewise recommending this free saliva test to the dentist so that he may render a better service to the health of the people of Illinois; and may I say this service will particularly help to control caries in our children.

The Illinois State Department of Health furnishes adequately prepared saliva test containers, which are free for the asking. When a suspicious acid mouth is presented in your office with a great deal of tooth decay, give a saliva specimen container with proper instructions and the patient's name recorded and your return address.

A sugar free piece of gum is furnished with the container.

The following instructions are given to the patient: Upon arising in the morning, *do not* brush the teeth; drink no water; eat no breakfast; chew the sugar free gum and keep expectorating into the container until it is at least half full; tightly cork the bottle and place it in the container being sure to tighten the container thoroughly. The outer container is marked with the dentist's return address and 9 cents postage. It may be dropped in any parcel post box.

In about two weeks the dentist will receive a lactobacillus acidophilus saliva report from the State Health Department. If the count is below 3,000 the mouth is generally in good condition unless usual dental care has been neglected. If the count is over 5,000, too much carbohydrate in the diet is indicated and it would be well to investigate the diet and habits of the patient.

I personally have been using the saliva test for the past eight years and it is shocking when some of the reports come back. Of course, the mouths you check for a saliva report are the decidedly carious mouths and it is heartbreaking to receive a count of 100,000. I have had reports of over 1,000,000.

The reports are a marvelous method of showing the parents why their child requires so much dental attention.

If the full cooperation of both the child and the parents is obtained in limiting starches and restricting free sugar in the diet, a decided reduction in the count

(Continued on page 488)

Illinois Dental Assistants Page

by MARJORIE FOWLER, President

July finds us getting our directory of new officers ready of our Component Associations in Illinois. Most of the local Associations have had their elections of officers and new officers have been installed. We find that at least four of these reelected their officers for another term, most of them were new Associations. We wish all of the officers a lot of success in their undertakings. Give them your support and help in any way you can to make your Association successful, the goal is not achieved by the officers alone, but by the untiring efforts of each member.

In February at the Midwinter Meeting three Springfield assistants, Margaret Crosby, Helen Knoedler and Catherine Seibert presented the Association (to be kept with the files of the Association by the President) a beautiful white leather picture album, with I.S.D.A.A. in gold lettering. I have been putting pictures in it from the Midwinter Meeting, and would like for all of you to send either candid shots of anyone in your Association, or pictures of your meetings or installations of officers. The album will be at the next Midwinter Meeting and you will all be able to go through it and see your many acquaintances. I'm sure the album will be cherished by all through the years, and I think it was a wonderful gesture for the Springfield girls to make.

President's Page *(Continued from page 487)*

will be observed. After the dental work is completed another saliva test should be made.

The Illinois State Health Department Laboratories that will furnish free containers for the test are:

Main Laboratory
126½ N. 5th Street
Springfield, Illinois
Champaign Branch Laboratory
505 S. 5th Street
Champaign, Illinois
East St. Louis Branch Laboratory
414 Missouri Avenue
East St. Louis, Illinois
Carbondale Branch Laboratory
Oakland and Chautauqua Sts.
Carbondale, Illinois
Chicago Branch Laboratory
1800 West Fillmore
Chicago 12, Illinois

The saliva specimens are also mailed to these same laboratories. Be sure to have the patient mail the container himself. It is more effective that way.

COMPONENTS

NORTHWEST

The Northwest Dental Society held its annual picnic June 16 at Edwin Trunck's cottage. General chairmen were E. L. Griffith and O. Hill.

A very enjoyable afternoon was spent and the following are the results of some of the events: skeet shooting, H. Born and William Hermsmeir; target shooting, E. Zinser; bean bag throw, E. S. Thomas; horseshoes, P. Griffo and H. Born; Chinese nail pulling, William Hermsmeir; and darts, L. G. Reed.

Following an afternoon of fun, charcoal broiled steak dinners were served. George Vogelei and Leland Reed were in charge of the food.

Cliff Isenberger of Lanark, Councilman for Northwest District, in behalf of the Illinois State Dental Society, presented Dr. G. W. Wood of Forreston with a gold pin and a plaque honoring fifty years of service to the profession. Congratulations Dr. Wood!

The 1953-54 goal of the Northwest Society was reached when a fully equipped dental operating room was opened in the local hospital. Ned Arganbright, chairman of the hospital committee of the Stephenson County Dental Society, recently demonstrated the equipment to hospital staff members. The room was established in conjunction with nose and throat physicians of Freeport and is to be used for dental, nose and throat surgery.

C. L. Snyder is planning to attend a reunion at the University of Pennsylvania. He is probably the oldest surviving member as he was graduated in 1890.

E. L. Griffith left July 10 for South Bay Lodge at Confederation Lake, Ontario, Canada. They say the place is a real "fisherman's paradise" and is the last 30 miles the Canadian government allows fishing.

Congratulations to Dr. and Mrs. H. R. Ziegler who are the parents of a son.

Robert Leininger who was recently discharged from the armed forces has resumed practice. He is associated with Ned Arganbright. Dr. James Thompson, who for the past two years has been with Dr. Arganbright, is returning to the University of Illinois for postgraduate work in orthodontics.

—Leland G. Reed

SOUTHERN ILLINOIS

The Southern Illinois Dental Society held its organization meeting in Harrisburg and while relaxing, stuffed with prime rib and fried chicken, "Fisherman" Joe Scott of Rosiclare, proceeded to appoint the committees for the coming year. By the time everyone recovered from nodding and snoozing, they had a job. The President has spoken so you all have work to do.

The Program Committee of Mike Zibby, Centralia, W. A. McKee, Benton, Jimmy Setzekorn, Mt. Vernon and Howard Moreland, Cairo should provide entertaining as well as informative meetings. The Study Club plans three meetings during the fall and

winter term and I believe L. I. Webb, Harrisburg, W. W. Tate, Marion, Cliff Neill, Carbondale and Bill Leach, DuQuoin can come up with some dog-eared stuff that we can all use.

Advance note from Ralph Dickson up at Alton says that the members of the southern districts will be welcome up at the Edwardsville Country Club on September 14 to hear Dr. Philip Gay of Ann Arbor, Michigan. So you boys that read this squib mark off that date on your calendar and take a fall holiday to meet, eat and learn something.

Can't keep up with all of the "fellers" on vacation but quite a few are out trying to beat the heat. J. Robert McIntyre of DuQuoin went clear out to Arizona to see if it were really true that it is hotter out there than it is in southern Illinois. His answer—It is.

—*W. E. Leach*

MADISON

Congratulations to Dr. James Mahoney and his Past Presidents' of the Illinois State Dental Society group, in sponsoring the program at Winchester commemorating the 90th anniversary of the founding of our Society on July 24, 1865.

We believe the wreath laying ceremony upon the plaque of the Illinois State Dental Society at Winchester, as a memorial to the Father of Modern Day Dentistry, Dr. G. V. Black, was most impressive. The members of our district thank this group for the invitation to attend.

Madison and St. Clair components extend an invitation to the southern districts' dental societies (Wabash, St. Clair, Southern, and Madison) for a study club meeting at the Edwardsville Country Club, Edwardsville, Tuesday, September 14. Golf may be enjoyed during the morning. Dr. Philip Jay of Ann Arbor, Michigan will appear on the program in the afternoon, his subject will be "Caries Control." In the evening, following dinner, our 50 year practitioners will be honored.

Dr. and Mrs. B. H. Klueg of Jerseyville have returned from an extended vacation. We realize it must be very hard for Bernie to get back in the swing.

Dr. T. P. Francis of Collinsville has returned home from the hospital following surgery. We are sure that Dr. Francis timed his surgery so that it would not interfere during the hunting season.

Dr. and Mrs. Mel Schulmeister of Alton have returned home from a northern trip. We feel certain that some golfing took place daily.

Dr. H. L. Dickinson is recovering very nicely following surgery at St. Joseph's hospital, Alton.

Fourth of July having past we are happy to know that Dr. George Bassford will not need facial plastic surgery, following an accident with fireworks. Be careful next year, George.

—*Ralph Dickson*

News and announcements about the Component Societies and their members are solicited by the Editor of each society. Information should be sent directly to the component editor. The names and addresses of all editors are given in a directory in the back of the JOURNAL.

CURRENT NEWS

LOYOLA ANNOUNCES COURSES IN ORAL SURGERY AND PERIODONTICS

Loyola University, School of Dentistry, Chicago, announces a course in oral surgery to be given by Dr. Joseph G. Kostrubala, D.D.S., M.D., M.D.S., and staff. The course of one week's duration, October 11 through October 16, will be limited to practicing oral surgeons. Review of the pertinent surgical anatomy of the oral region, and four major divisions will be considered; namely, infection, trauma, neoplastic diseases and congenital deformities. The most important feature of the course will be the surgical technic which will allow the students to actually perform the various types of operations in the laboratory on cadavers, including open and closed reduction of mandibular fractures, partial resection of mandible with bone grafting and resection of maxilla for tumors.

The tuition for the course will be $300 and the attendance will be limited to six.

The postgraduate courses in periodontics will be given under the direction of Dr. Balint Orbant and staff. A tuition fee of $100 will be charged for each course and the attendance will be limited to 20 for each course. The two courses and their dates are: "Problems of Occlusion in Periodontics," October 21-23; and "Theory and Practice of Periodontics," October 20-22.

For further information regarding the above courses write to Dr. F. M. Wentz, Director of Postgraduate Division, School of Dentistry, Loyola University, 1757 W. Harrison St., Chicago 12.

J. ROY BLAYNEY RETIRES AS HEAD OF ZOLLER CLINIC

Dr. J. Roy Blayney retired at the end of the past month as head of the Walter G. Zoller Memorial Dental Clinic of the University of Chicago. Dr. Blayney has headed the Clinic since 1936. Dr. Blayney is a life member of the Illinois State Dental Society and served as president of the society in 1942.

J. Roy Blayney

A.M.A. DEFERS ACTION ON DEFINING ORAL SURGERY

The House of Delegates of the American Medical Association, at its recent meeting in San Francisco, refused to follow a recommendation of its Board of Trustees that it accept a definition of oral surgery as adopted by the A.D.A. House of Delegates. Instead, the A.M.A. delegates directed that a new committee be named to study the problem. Discussions on a definition of the specialty and scope of

oral surgery have been in progress between representatives of the A.D.A. and the A.M.A. for approximately two years. Prior to the A.M.A. meeting, full agreement had been reached between the representatives of the two associations. It is expected that additional negotiations will be launched shortly.

VA EXTENDS TIME FOR DENTAL TREATMENT

The Independent Offices Appropriation Act for Fiscal Year 1955 extends the time in which veterans with service-connected noncompensable dental conditions may apply for out-patient dental treatment, Veterans Administration recently announced.

The new date is December 31, 1954, or one year after discharge, whichever is later. Under last fiscal year's appropriation act, the delimiting date was July 27, 1954.

The Act containing the December 31, 1954 date, Public Law 428, was signed by the President June 24, 1954. This law expires June 30, 1955.

VA said the new delimiting date applies only to one group of veterans—those having service-connected noncompensable dental disabilities or conditions which are shown to have existed at time of discharge.

The delimiting date does *not* apply to veterans in the following two classes:

1. Veterans having service-connected compensable dental conditions or disabilities, which means they must be rated 10 per cent or more disabled for the dental condition and,

2. Veterans having a dental condition, whether or not service-connected, but medically determined to be aggravating a service-connected physical disability or injury.

Under VA regulations, veterans with service-connected dental conditions or disabilities not severe enough to rate disability compensation—the group affected by the delimiting date—are entitled to one-time dental treatment with three exceptions.

These exceptions are: (1) those dental disabilities which are the result of combat injuries; (2) dental disabilities of prisoners-of-war; (3) disabilities resulting from service injuries.

The one-time dental treatment limitation, VA said, does not apply to veterans not affected by the delimiting date.

Veterans who qualify for outpatient dental treatment may be referred either on a fee basis to "home town" participating dentists or to VA dental clinics.

LA RABIDA SANITARIUM TO HOLD INSTITUTE IN CHICAGO

La Rabida Sanitarium, Chicago, announces an annual institute on rheumatic fever on October 11-15.

The institute will be educational in character and will cover the subject of rheumatic fever and rheumatic heart disease. It will be conducted for four days by members of the hospital staff, together with others selected from the medical schools in Chicago with which the hospital is affiliated, and by several invited guests. It will be directed primarily to the general practitioner or family physician and to nurses, medical social workers, occupational therapists, dentists and others with a similar interest in the subject. The fifth day, October 15 will be devoted to a scientific program concluding with the Robert A. Black lecture on rheumatic fever.

Advance registration will be required for those who wish to attend the entire five-day session. Attendance will be open to all these groups and

will be limited only by the size of the building to accommodate those who attend. Visitors to individual sessions will be admitted by card on previous application.

Further information will be supplied by circular or application to Institute, La Rabida Sanitarium, East 65th St. and South Shore Dr., Chicago 49.

POLIO CONTROL AS IT PERTAINS TO DENTAL HEALTH

Reference is made to Weekly Report No. 21 of the Division of Preventive Medicine, Section B—SURGICAL PROCEDURES—

"1. Nose, throat or dental operations, unless required as an emergency, should not be done in the presence of an increased incidence of poliomyelitis in the community."

Dental operations mentioned in the above section refer to oral surgery and *not* to the usual dental procedures of dental prophylaxis, the placing of restorations and orthodontic procedures.

WILLIAM F. SWANSON NAMED DEAN AT PITTSBURGH

Dr. William F. Swanson has been appointed dean of the University of Pittsburgh School of Dentistry it was announced by Dr. R. H. Fitzgerald, chancellor of the University.

Dr. Swanson's service at Pitt has been continuous since 1920 except for a year and a half of private practice. He has been professor of histology and bacteriology since 1946, was named associate dean in 1947 and acting dean following the death of Dean Lawrence Van Kirk last summer. He will assume his new post immediately.

Dr. Swanson is a graduate of Pennsylvania State University, where he received the bachelor of science degree (1915) and the University of Pittsburgh, where he received the doctor of dental surgery (1920) and master of science degree (1930).

He is a fellow of the American College of Dentists and a past president of the Odontological Society of Western Pennsylvania. He is a member of the Pennsylvania State Dental Society, American Dental Association, International Association for Dental Research, American Association for the Advancement of Science, Society of American Bacteriologists and five honor societies.

He is the author of numerous articles for dental and public health journals including several articles in collaboration with Dr. Charles Glen King, former Pitt professor of chemistry, on the effect of Vitamin C on the teeth.

NATIONAL DENTAL HEALTH MEET IN MIAMI NOV. 6

Plans have been completed for the fifth national dental health conference to be held in Miami on Saturday, Nov. 6, immediately prior to the 95th annual session of the Association. The national dental health conference, sponsored by the Council on Dental Health, will be concerned this year with financing and administration of state dental health programs.

Among participants will be Dr. Donald J. Galagan of Washington, D.C., assistant chief of the division of dental public health of the U.S. Public Health Service; Dr. Carl Sebelius of Nashville, dental director of the Tennessee Department of Public Health; Dr. Oren A. Oliver of Nashville, chair-

man of the public health council of the Tennessee Department of Public Health; Dr. J. J. Vaughn of Nashville, legislative committee chairman of the Tennessee State Dental Association; Dr. Doyle Smith of Memphis, chairman of the workshop committee of the Tennessee State Dental Association, and Dr. Lloyd Dodd of Decatur, member of the advisory board of the Illinois State Department of Public Health.

1953-54 RELIEF FUND TOTAL ESTABLISHES RECORD

Contributions to the 1953-54 A.D.A. Relief Fund campaign smashed all previous records as the total climbed to $105,996 on July 1, the end of the current drive. It was the second consecutive year contributions passed $100,000, the goal established by the Council on Relief. The current total showed a gain of $2,525 over last year's final figure. The smaller societies (quotas under $900) far outstripped the larger societies (quotas over $900) in per capita contributions. Smaller societies contributed 122 per cent of their quota, nearly one-fifth more than the 102.8 per cent of quota contributed by larger societies. Among the small societies Alaska led with 453 per cent of quota, while among the larger societies Tennessee led with 301 per cent. Three other societies—Alabama, the District of Columbia, and Idaho—more than doubled their quotas. New York led in dollar volume with $11,731, followed by Southern California with $8,286, nearly double its quota. In all, 39 societies topped the 100 per cent mark, an increase of three over last year and a new record. Only ten societies contributed less than 90 per cent of quota.

CHICAGO CITY COUNCIL APPROVES FLUORIDATION

Fluoridation of the municipal water supply for Chicago was approved by the City Council in June. The Council voted 37 to 8 to institute the caries-preventive measure. It was recommended that the program be started January 1, 1955. Over four million persons will be served by the project: 3,600,000 in Chicago and approximately 500,000 in 51 suburbs.

The decision of the Council was the result of the joint effort of the Chicago Dental Society, the Chicago Medical Society, the city's health department and various civic organizations.

NEW A.D.A. APPOINTMENT BOOK NOW AVAILABLE

The 1955 edition of the "Appointment Book" published by the American Dental Association for dentists in private practice is now available from the A.D.A. Order Department at $2 a copy.

MID-CONTINENT CONGRESS TO BE HELD IN ST. LOUIS

The 13th annual Mid-Continent Dental Congress, sponsored by the St. Louis Dental Society, will be held at the Hotel Jefferson in St. Louis November 28, 29, 30 and December 1.

Many outstanding clinicians from throughout the country will present the program. There will also be limited attendance clinics, movie programs, general table clinics and both scientific and commercial exhibits.

All A.D.A. members are invited. Reservations should be made with the Hotel Jefferson, St. Louis, Mo.

LOYOLA OUTING SCHEDULED FOR SEPTEMBER 15

The annual golf outing of the Loyola Dental Alumni Association is to be held on September 15 at the Glendale Country Club. The club is on Lake Street four miles west of Addison. Dr. Orville Larson, 1791 Howard Street is ticket chairman. A full day of fun and good fellowship is promised to all. Members of the Association are urged to attend.

DR. DEAN NAMED TO NATIONAL RESEARCH COUNCIL

Dr. H. Trendley Dean of Chicago, Secretary of the A.D.A. Council on Dental Research has been appointed a member of the National Research Council to represent the Association in the Division of Medical Sciences for a three-year period. Dr. Dean, who is former director of the National Institute for Dental Research, succeeds Dr. Paul C. Kitchin of Columbus, Ohio, vice-chairman of the A.D.A. Council on Dental Therapeutics.

OREN OLIVER REELECTED PRESIDENT OF F.D.I.

Dr. Oren A. Oliver of Nashville, president of the A.D.A. in 1941-42, was elected to a third term as president of the Federation Dentaire Internationale at its 42nd annual meeting June 8 through 13 in Scheveningen, Holland. National dental societies of 24 countries were represented and more than 1,000 delegates attended the six-day meeting. Dr. Philip Adams of Boston, and Dr. LeRoy M. Ennis of Philadelphia, also former presidents of the A.D.A., were re-elected vice-presidents.

Ten U. S. dentists were named members of commissions for 1953-54. They are Dr. John W. Knutson of Washington, D.C., public dental health services; Dr. Francis A. Arnold of Washington, D.C.; Dr. Maynard K. Hine of Indianapolis; Dr. Lester W. Burket of Philadelphia, and Dr. H. Trendley Dean of Chicago, scientific commission; Brig. Gen. Marvin E. Kennebeck, of the Air Force, Lt. Leyland J. Meder of the Army, and Capt. G. L. Parke of the Navy, armed forces commission, and Dr. Shailer Peterson of Chicago, and Dr. William N. Hodgkin of Warrenton, Va., dental education commission.

EXTEND A.D.A. INSURANCE

(Continued from page 486)

Jersey, New York, Nevada and Utah.

"The dentist with foresight who seeks to provide additional protection for his family, and himself from loss of income as the result of unforeseen accidents or illness will also be helping his less fortunate colleagues to obtain the same protection not otherwise available to them," Dr. Zillmann said.

Application blanks for the disability insurance program can be obtained upon request to M. A. Gesner, Inc., 150 E. Superior St., Chicago 11, brokers for the A.D.A. insurance program.

Districts and Component Societies of the Illinois State Dental Society

Champaign - Danville Component disbanded. Vermillion County and southern portion of Iroquois County now Danville Component.

Champaign County and Paxton in Ford County now Illini Component.

Naperville, West Chicago and Wheaton DuPage County now in Fox River Component.

ILLINOIS STATE DENTAL SOCIETY
DISTRICTS AND COMPONENTS

Group One

No. 1. NORTHWESTERN DISTRICT.

Northwest Component: Jo Daviess, Stephenson, Carroll, western portion Ogle.

Winnebago Component: Winnebago, Boone, western portion McHenry, eastern portion Ogle.

Whiteside-Lee Component: Whiteside and Lee.

Rock Island Component: Rock Island,, Mercer (except southwest portion,) northern portion Henry.

No. 2. NORTHEASTERN DISTRICT.

Fox River Component: Kane, DeKalb, Kendall, eastern portion McHenry, Naperville, West Chicago and Wheaton in Du Page.

LaSalle Component: LaSalle, Bureau, Putnam, Marshall, northern half of Livingston.

Will-Grundy Component: Will and Grundy.

Kankakee Component: Kankakee and northern half of Iroquois.

No. 3. CENTRAL DISTRICT.

Peoria Component: Peoria, Stark, Mason, Fulton, western half Woodford, western half Tazewell, Kewanee in Henry County.

McLean Component: McLean, Ford, southern half Livingston, eastern half Woodford, eastern half Tazewell.

Group Two

No. 4. CENTRAL WESTERN DISTRICT.

G. V. Black Component: Morgan, Cass, Scott, Sangamon, Menard, Logan, Montgomery.

T. L. Gilmer Component: Adams, Hancock, Brown, Pike, and Schuyler.

Prairie Valley: Knox, southern portion Henry, except Kewanee, Warren, Henderson, McDonough, and southwest portion Mercer.

No. 5. CENTRAL EASTERN DISTRICT.

Danville Component: Vermillion and southern portion of Iroquois.

Decatur Component: Macon, Moultrie, Piatt, Christian, Shelby, DeWitt.

Eastern Illinois Component: Douglas, Edgar, Coles, Cumberland, Clark.

Illini Component: Champaign and Paxton in Ford.

No. 6. SOUTHERN DISTRICT.

Madison Component: Green ,Macoupin, Calhoun, Jersey, Madison, Bond.

St. Clair Component: St. Clair, Monroe, Randolph, Clinton, Washington.

Southern Illinois Component: Marion, Jefferson, Perry, Franklin, Hamilton, Jackson, Williamson, Saline, Gallatin, Union, Johnson, Pope, Hardin, Alexander, Pulaski, Massac, Fayette.

Wabash River Component: Effingham, Jasper, Crawford, Clay, Richland, Lawrence, Wayne, Edwards, Wabash, White.

Group Three

No. 7. CHICAGO DISTRICT.

Chicago Component: Cook, DuPage, Lake.

Key to Abbreviations

Component Societies

GVB	—G. V. Black Dental Society	M	—Madison County Dental Society
Chi	—Chicago Dental Society	N	—Northwest Dental Society
Dan	—Danville Society	P	—Peoria Dental Society
D	—Decatur Dental Society	PV	—Prairie Valley Dental Society
E	—Eastern Illinois Dental Society	RI	—Rock Island Dental Society
F	—Fox River Valley Dental Society	SC	—St. Clair Dental Society
G	—T. L. Gilmer Dental Society	SI	—Southern Illinois Dental Society
I	—Illini Society	W	—Wabash River Dental Society
K	—Kankakee Dental Society	WL	—Whiteside-Lee County Dental Society
LS	—LaSalle County Dental Society	WG	—Will-Grundy County Dental Society
ML	—McLean County Dental Society	WI	—Winnebago County Dental Society

Dental Schools

AS	—Atlanta Southern Dental College, Atlanta, Ga.
AmC	—American College of Dental Surgery (Now Northwestern University Dental School)
Bal	—Baltimore Dental College (Now Baltimore College of Dental Surgery, University of Maryland)
Bar	—Barnes Dental College (now out of existence) St. Louis, Mo.
Bay	—Baylor University, College of Dentistry, Dallas, Texas
C	—Chicago College of Dental Surgery (Now Loyola University School of Dentistry—Chicago)
CoD	—Columbia Dental College (Reorganized as Illinois School of Dentistry. Now merged into University of Illinois College of Dentistry)
Col	—Columbia University, School of Dental and Oral Surgery, New York, N. Y.
Colo	—Colorado College of Dental Surgery (Now School of Dentistry, University of Denver)
Cre	—Creighton University, College of Dentistry, Omaha, Nebr.
CU	—Columbia University (Changed to George Washington University, Dental Department)
Den	—Denver University, School of Dentistry
Det	—Detroit College of Medicine, Department of Dental Surgery (Now out of existence)
GWU	—George Washington University, Dental Department (Formerly Columbian. Now discontinued)
Geo	—Georgetown University, School of Dentistry, Washington, D. C.
Ger	—German-American Dental College (Now out of existence) Chicago, Illinois
How	—Howard University, College of Dentistry, Washington, D. C.
Har	—Harvard University Dental School, Boston, Mass.
I	—University of Illinois, College of Dentistry, Chicago, Illinois
Ia	—University of Iowa, College of Dentistry, Iowa City, Iowa
Ind	—Indiana University School of Dentistry, Indianapolis, Ind.
K	—Keokuk Dental College (now out of existence) Keokuk, Iowa
KC	—Kansas City Dental College (Now Kansas City-Western Dental College)
KCW	—Kansas City-Western Dental College (Now University of Kansas City School of Dentistry)
Lin	—Lincoln Dental College of Cotner University (Now University of Nebraska, College of Dentistry)
Loy	—Loyola University, School of Dentistry (New Orleans)
LoyC	—Loyola University School of Dentistry (formerly Chicago College of Dental Surgery)
MS	—Marion Sims Dental College (Now St. Louis University, School of Dentistry)
Man	—College of Oral and Dental Surgery, Manila
Mar	—Marquette University Dental School, Milwaukee, Wisc.
Md	—University of Maryland—Baltimore College of Dental Surgery
Meh	—Meharry Medical College, Dental Department, Nashville, Tenn.
Mich	—University of Michigan, School of Dentistry, Ann Arbor, Mich.
Minn	—University of Minnesota, College of Dentistry, Minneapolis, Minn.
N	—Northwestern University Dental School, Chicago, Ill.
NP	—North Pacific College of Oregon, School of Dentistry, Portland, Ore.
NU	—National University, Dental Department, Washington, D. C.
NYU	—New York University, College of Dentistry
Nebr	—University of Nebraska, College of Dentistry, Lincoln, Nebr.
O	—Ohio College of Dental Surgery, Cincinnati, Ohio
OS	—Ohio State University, College of Dentistry, Columbus, Ohio
Pa	—University of Pennsylvania, Philadelphia, Pa.
PhD	—Philadelphia College of Dental Surgery (Now out of existence)
Phil	—Philippine Dental College
Ri	—Riga University (Latvia)
RoC	—Royal College of Dental Surgeons, School of Dentistry (Toronto)
StL	—St. Louis University School of Dentistry
Tem	—Temple University School of Dentistry, Philadelphia, Pa.
Tenn	—University of Tennessee, College of Dentistry, Memphis, Tenn.
Tex	—Texas Dental College, Houston, Tex.
Tu	—Tufts College Dental School, Boston, Mass.
Tul	—Tulane University of Louisiana, New Orleans, La.
UB	—University of Buffalo, School of Dentistry
UCal	—University of California, Berkeley, Calif.
UL	—University of Louisville, School of Dentistry, Louisville, Kentucky
UP	—University of Pittsburgh, School of Dentistry
US	—United States Dental College (Now out of existence), Chicago, Ill.
USC	—University of Southern California, Los Angeles, Calif.
Van	—Vanderbilt University (Now out of existence), Nashville, Tenn.
WU	—Washington University School of Dentistry (St. Louis)
Wes	—Western Dental College (United with Kansas Dental College, forming the Kansas City-Western Dental College now University of Kansas City School of Dentistry)
WesU	—Western University of Pennsylvania, Pittsburgh Dental College (Changed to UP)
Wis	—Wisconsin College of Dentistry, Department of Carrol College, Milwaukee, Wisc.
WR	—Western Reserve University, School of Dentistry, Cleveland, Ohio

Directory of Members

1954

The key to the symbols used in the directory of members of the Illinois State Dental Society will be found on the preceding page. A member's name is followed by his address, component society, school, year of graduation and year in which he became a member of the state society. The symbol "Chi" indicates that the address listed is in Chicago and the name of that city is not repeated. The word "Illinois" has been omitted after all towns in that state.

Life members of the Illinois State Dental Society are designated by an asterisk, retired members by "Ret." Men in military service are denoted by an "s" in front of their names and non-resident members by "Non-Res."

This roster of members of the Illinois State Dental Society should be retained by each member as it serves as a valuable reference.

Corrections should be reported immediately to Paul W. Clopper, secretary, Illinois State Dental Society, 623 Jefferson Building, Peoria 2.

A

Aberman, S. 25 E. Washington St., 2. Chi (C-1913) 1942
Ablin, Henry, 3156 Diversey Ave., 47. Chi (C-1927) 1942
Abstein, Charles E. 1518 Wilson Ave. Chi (I-1904) 1941
Ackemann, Wm. H. 48 Crighton Ave., Elgin. F (N-1918) 1934
Ackerman, Charles, 1808 W. 103rd St., 43. Chi (C-1923) 1954
Ackerman, Morris L. 1 N. Pulaski Road, 24. Chi (Iowa-1944) 1945
s Adams, Arthur G. Maj. 4052nd ASU Dental Clinic Al Med. Officers Det., El Paso, Tex. Chi (C-1939) 1939
Adams, Earl R. 6240 S. Kedzie Ave., 29. Chi (N-1930) 1934
Adams, J. M.* 104 S. State St., Marengo. F (N-1908) 1917
Addis, Nathan. 760 S. Kedzie Ave., 12. Chi (C-1929) 1930
Addleman, Helen F.* 5550 N. Kenmore Ave., 40. Chi (Pa-1899) 1922
Adducci, E. 753 E. 79th St., 19. Chi (I-1925) 1936
Adelmann, J. G. 1000 State St., Lockport. WG (Minn-1951) 1954
Adler, Leo S. 1525 E. 53rd St., 15. Chi (C-1936) 1941
Agrue, William. Box 29, Lexington. Chi (N-1951) 1952
Ahlers, Fred W. 55 E. Washington St., 2. Chi (N-1924) 1925
Ahner, Charles L. 7647 S. Hermitage Ave., 20. Chi (C-1930) 1941
Ahner, David J. 7800 S. Ashland Ave., 20. Chi (C-1933) 1935
Ahner, Lewis R. 5208 W. 95th St., Oak Lawn. Chi (C-1929) 1931
Ahnger, T. C. Spring Valley Clinic, Spring Valley. LS (C-1939) 1939
Aiossa, Domenis V. 203 S. Austin Blvd. Chi. (Mar-1948) 1954
Aison, Emil L.* 25 E. Washington St., 2. Chi (C-1916) 1917
Akerly, G. W.* Milford. CD (C-1918) 1920
Akesson, A. W.* 4759 N. Clark St., 40. Chi (N-1912) 1915
Alban, David N. 3200 N. Broadway, 13. Chi (C-1922) 1936
Albertson, Homer C., 110 North West St., Wheaton. F (N-1951) 1954
Albrecht, A. M. 304 First Nat'l Bank Bldg., Champaign. CD (Minn.-1940) 1940
Albrecht, Robert A. 880 Tuscon, Denver, Colo. Chi (N-1940) 1942
Albright, Bernard E.* Room 206, 622 W. Diversey Parkway, 14. Chi (C-1921) 1922
Alcorn, C. A.* 215 Sterry Block, Pontiac. ML (N-1914) 1916
Alessio, Gloria A. 1545 S. Oak Park Ave., Berwyn. Chi (I-1952) 1953
Alexander, Charles T. 421 Illinois Bldg., Champaign. CD (C-1909) 1939
Alexander, Howard.* 1823 N. E. 16th Terrace, Ft. Lauderdale, Fla. Chi (N-1908) 1914 (Ret.)
sAlexander, Perry C. Dental Clinic NAS, San Diego, Calif. Chi (N-1947) 1948
Alexander, Waldo E. 5459 S. Michigan Ave., 37. Chi (N-1916) 1935
Allds, H. L. 4756 Fullerton Ave., 39. Chi (C-1927) 1930
Allegretti Leonard N. 7820 W. Higgins Rd., 31 Chi (C-1944) 1946
Allegretti, Roy R., 5959 W. Division St., 51 Chi (C-1946) 1949
Allen, Arthur N. General Delivery, Rattlesnake, Fla. Chi (C-1933) 1943
Allen, Bernard R. 6350 N. Clark St., 26. (I-1918) 1939
Allen, Charles M.* 5 N. Park Ave., Lombard. Chi (C-1925) 1926
Allen, Charles S. 312 Locust St., Sterling. WL (C-1934) 1939
Allen, Glenn I.* 1610 Washington Ave., Alton. M. (WU-1923) 1925

Allen, Robert L., 2717 A Edwards St., Alton. M (WU-1953) 1954
Allen, L. E. 1320 Washington Ave., Alton. M. (WU-1935) 1936
Allen, Robert W. 8 N. Hugh St., Plano. F (Loy-1934) 1943
Allen, Sandford H. 1212 Charleston Ave., Mattoon. E (StL-1918) 1937
Allen, Wm. A. Spivey Bldg., East St. Louis. SC (WU-1923) 1925
Allen, Wm. E. 18 E. Railroad St., Sandwich. F (C-1939) 1946
sAllen, William I., D.C. Army Clinic 5017 ASV Fort Leonard Wood, Mo., M (WU-1953) 1954
Allen, William W., 636 Church St., Evanston. Chi (N-1953) 1954
Alles, George P. 5 Broadway, Melrose Park. Chi (C-1943) 1947
Allison, John R. 25 E. Washington St., 2. Chi (ROC-1924) 1948
Allison, John T. 1203 N. Dearborn St., 10. Chi (C-1926) 1936
Allison, Samuel E., 561 Diversey Pkwy., 14. Chi (C-1935) 1949
Allison, Thomas B. 3201 Franklin Blvd., 24. Chi (N-1916) 1939
Almaguer, Jose Z. 9204 Commercial Ave., 17. Chi (C-1943) 1943
Alpern, Elliott W. 6 N. Hamlin Ave., 24, Chi (I-1938) 1939
Alpert, Gilbert E. 3 Plaza, Park Forest. Chi (I-1949) 1950
Alsin, Clifford L. 55 E. Washington St., 2. Chi (N-1951) 1953
Alsip, H. S.* Citizens Bldg., Decatur, 30. D (I-1905) 1913
Altenberg, Nate H. 4947 W. 14th St., Cicero 50. Chi (N-1924) 1950
Altern, Alfred H. 1253 Shermer Rd., Glenview. Chi (N-1932) 1933
Altheim, Irwin J. 5129 N. Bernard, 25. Chi (C-1935) 1935
Altier, Daniel C. 15333 Center Ave., Harvey. Chi (C-1929) 1936
Altman, Alvin S. 1893 Sheridan Rd., Highland Park. Chi (I-1946) 1950
1950
Altus, Maurice S. 4753 Broadway, 40. Chi (UP-1926) 1927
Alverdy, Emanuel F. 4753 N. Broadway, 40. Chi (N-1946) 1949
Alzeno, G. 120 W. Front St., E. Stockton. N (N-1945) 1946
Amaturo, Frank M. 31 N. State St., Suite 1111, 2. Chi (C-1941) 1942
Ambrose, J. C. 7606 N. Paulina St., 26. Chi (C-1929) 1935
Ambuehl, George.* 400 Linden Ave., Wilmette. Chi (C-1919) 1920
Ames, Charles J. 343 Milwaukee Ave., Libertyville. Chi (C-1935) 1938
Amram, Jack 9 E. 16th St., Chicago Heights. Chi (WR-1951) 1952
Andel, Joseph T. 6353 Cermak Rd., Berwyn. Chi (N-1935) 1935
Andelman, M. 4003 W. Madison St., 24. Chi (C-1923) 1934
Andersen, Howard S. 3215 W. North Ave. Chi (N-1930) 1931
Anderson, A. G. Box 117, Vet. Adm. Hosp., Hines. Chi (C-1927) 1928
Anderson, Alfred G.* 733 W. 64th St., 21. Chi (N-1917) 1920
Anderson, Arnold V. 702 W. Burlington Ave., La-Grange. Chi (C-1926) 1935
Anderson, Arthur J.* 16 N. Wabash Ave., 2. Chi (Col.-1898) 1917
Anderson, Burton F., 1607 Howard St., 26. Chi (N-1953) 1954
Anderson, Carl A. Hampshire. F (I-1930) 1934
Anderson, Chester F. 314 Greenbay Road, Highwood. Chi (I-1934) 1938
Anderson, David C. 101 W. McClure Ave., Peoria 5. P (KCW-1933) 1944
Anderson, Donald A. 25 E. Washington St., 2. Chi (C-1942) 1942
Anderson, Elmer. Geneva. F (C-1925) 1926
Anderson, E. A.* 25 E. Washington St., 2. Chi (C-1909) 1910
Anderson, H. R. 208 1st Nat'l. Bank Bldg., Moline. RI (I-1929) 1939
Anderson, Herman M. 409 Rock Island Bank Bldg., Rock Island. RI (I-1930) 1943
Anderson, John A. 5154 N. Clark St., 40. Chi (N-1942) 1940
Anderson, John I. 23 N. 5th Ave., Maywood. Chi (N-1931) 1940
Anderson, Louis P. 214 S. Villa Ave., Villa Park. Chi (N-1923) 1936
Anderson, R. A.* 812 W. 59th St., 21. Chi (N-1916) 1918
Anderson, Ralph M. 1725 S. Ashland Ave., 8. Chi (N-1916) 1933
Anderson, Raymond F. 1753 W. 95th St., 43. Chi (N-1932) 1933
Anderson, Reuben A. 812 W. 59th St., 21, Chi (N-1916) 1918
Anderson, Richard A. 102 S. Washington St., Hinsdale. Chi (C-1927) 1928
sAnderson, Robert C. 404 Empire Bldg., Rockford. WI (St.L.-1948) 1949
Andreas, Chas. A. 1834 E. 79th St., 49. Chi (C-1929) 1950
Andrew, James A. Havana. P (StL-1952) 1953
Andrew, L. J.* 1106 Rockford Nat'. Bk. Bldg., Rockford. WI (C-1899) 1909
Andrews, Van. Cairo. SI (St.L.-1915) 1925
Angel Francis A. 213 Professional Bldg., Jacksonville. GVB (WU-1940) 1941
Angel, James W. 202 W. Main St., St. Charles. F (I-1950) 1953
Anliker, Frederick M. 55 E. Washington St., 2. Chi (C-1949) 1949
Ankeny, Ralph L.* 2413 12th St., Moline. LS (C-1902) 1905 (Ret.)
Antonopulos, C. K. 8 S. Michigan Ave., 3. Chi (C-1929) 1935
Apke, B. T. 4459 W. Madison St., 24. Chi (C-1927) 1928
Appell, Seymoure H. 2740 N. Spaulding Ave., 47. Chi (C-1939) 1940
Apple, Lloyd H. 12½ N. Central Ave., Casey. E (StL-1925) 1939
Applebaum, A. 627 First Nat. Bk. Bldg., Peoria. 2. P (N-1919) 1920
Applebaum, J. J., 2604 Estes Ave., Chi. (LoyC-1921) 1954
Appleman, R. M. 311 E. Chicago Ave., 11 Chi (Ohio-1927) 1946
Arado, R. J. 1000 N. Central Ave., 51. Chi (C-1920) 1934
Archer, Evert A. 55 E. Washington St., 2, Chi (C-1938) 1938
Archer. M. M. 405 Safety Bldg., Rock Island. RI (Ia-1921) 1938
Arden, J. G.* 4159 W. Madison St., 24. Chi (C-1919) 1921
Arganbright, N. A.* 400 State Bank Bldg., Freeport. N (N-1915) 1916
Arganbright, Ray O. 331 Standard Office Bldg., Decatur. D (StL-1946) 1946
Argianas, Ulysses. 4802 N. Damen Ave., 25. Chi (N-1952) 1953
Arneson, J. B. 7540 W. North Ave., Elmwood Park, 35. Chi (I-1918) 1940
Arns, Jerome L. Waterloo, SC (StL-1937) 1938
Arnstein, Samuel D. 3112 S. Halsted St., 16. Chi (C-1935) 1938
Aronoff, Sidney, 2127 S. 17th Ave., Broadview. Chi (I-1942) 1942
Aronson, H. L. 2922 E. 79th St., 49. Chi (C-1926) 1927
Arra, Michael C. 4746 W. Harrison St., 24. Chi (C-1938) 1947
Arra, Romeo R. 3902 W. Diversey Ave., 47. Chi (LoyC-1943) 1947
Arrigo, S. J. 2458 Wentworth Ave., 16. Chi (N-1933) 1937
Ascher, David H. 3403 W. Lawrence Ave., 25. Chi (C-1918) 1944
Ascherman, G. M. 2750 W. North Ave., 47. Chi (I-1947) 1948
sAseltine, Lyle F. Maj., 7100 Hosp. Gr. APO 633 % PM New York. (Mich-1941) 1946

Ashby, Lawrence Donald. 13 S. 5th St., Pekin. P (KCW-1950) 1951
Ashe, Robert E., 363 E. 51st St., 15. Chi (Meh-1919) 1954
Asher, Carl A. 55 E. Washington St., 2. Chi (I-1942) 1942
Asher, Harold. 7156 S. Western Ave., 36. Chi. (C-1924) 1940
Asher, Harry H. 55 E. Washington St., 2. Chi. (I-1931) 1932
Asher, Sidney. 4753 Broadway, 40. Chi. (I-1924) 1942
Ashley, Edward H.* Somonauk. Chi (N-1906) 1907
Ashworth, William. 809 S. Marshfield Ave., 12. Chi (C-1934) 1942
Atchison, G. B. 406 Courier-News Bldg., Elgin. F (N-1898) 1936
Atchison, J. A.* Illinois Masonic Home, Sullivan. Chi. (C-1897) 1905 (Ret.)
Atkociunas, Peter, 1629 S. 49th St., Cicero, 50. Chi (C-1931) 1935
Atterbury, Robert A. Suite 412, 1011 Lake St., Oak Park. Chi (I-1942) 1947
Augello, Gaspare M., 319 Park Ave., Glencoe. Chi (I-1944) 1954
Ausbrook, Eugene K. 410 Spivey Bldg., East St. Louis. SC (WU-1929) 1935
Austin, G. T.* 712 E. Corrington Ave., Peoria. P. (UL-1916) 1917
Austin, Kenneth P. 1757 W. Harrison St., 12. Chi (Den-1930) 1950
Axelrad, Leonard D. 507 S. LaGrange Rd., La Grange. Chi (C-1950) 1953
Ayers, J. Russell. Cisne. W (I-1951) 1951
Azzarello, Joseph W. 6725 W. Stanley Ave., Berwyn. Chi (LoyC-1953) 1954

B

Baahlmann, Ralph H. 1102 Milton Road, Alton. M (StL-1952) 1953
Babcock, Curtis J. 429 N. Marion St., Oak Park. Chi. (C-1939) 1939
Babcock, H. Ward. 309 N. Prairie St., Bloomington. MI. (C-1914) 1933
Bahador, M. A. 3951 Lawrence Ave. Chi (I-1938) 1954
Bahadour, George. 1344 E. 63rd St., 37. Chi (C-1917) 1953
Bahlman, Henry W. 9 E. 16th St., Chicago Heights. Chi (C-1926) 1927
Bailey, Alan R. 10835 S. Western Ave., 43. Chi (N-1951) 1952
Bailey, David J. 3509 S. Adams St., Peoria 6. P. (I-1942) 1942
Bailey, Robert J.* 4010 W. Madison St., 24. Chi (N-1915) 1918
Baker, Arthur E. 2656 W. 63rd St., 29. Chi (C-1946) 1949
Baker, Charles R* 636 Church St., Evanston. Chi (N-1903) 1905
Baker, Elmer G.* 7032 N. Clark St., 26. Chi (N-1917) 1921
Baker, E. L. 662 Citizens Bldg., Decatur. D (UL-1925) 1935
sBaker, Kenneth E. Maj., U. S. Army Hosp., West Point, N. Y. Chi (N-1938) 1940
Bakowen, Goodman. 200 E. Chestnut. Chi (N-1914) 1947
Balbach, G. J. 108 Genesee St., Waukegan. Chi (N-1923) 1925
Baldridge, J. Phillip. 32 S. River St., Rm. 5, Aurora. F. (I-1940) 1946
Baldridge, Roy R. Centralia. SI (N-1924) 1925
Baldwin. C. M. 1620 Park Ave., Springfield. GVB (I-1916) 1937
Baldwin, George W. Centralia. SI (WU-1905) 1940
Baldwin, L. C. 506 May St., Sumner. W (UL-1916) 1953
Baldwin, Mark R. 805 1st Nat'l. Bank Bldg. Peoria 2. P (I-1930) 1931.
Baldwin, Richard C. Centralia. SI (WU-1936) 1936
Balin, Norman. 2700 W. North Ave., 47. Chi (C-1943) 1944
Balk, John. 524 S. Cicero Ave., 44. Chi (N-1919) 1936
Ball, Ralph T. 1526 Madison St., 7. Chi (N-1912) 1949
Ballance, Mark W. 302 S. Market Street, Marion. SI (Bar-1907) 1935
Baltz, Wilson M. 608 Livingston Bldg., Bloomington. P (WU-1942) 1942
Bancherel, C. E.* 456 W. 63rd St., 21 Chi (C-1917) 1920
Bancroft, J. W. 202 City Bank Bldg., Kankakee. K (I-1921) 1923
Bangert, O. M. 3166 N. Lincoln Ave., Chi (N-1932) 1934
Banks, Carl H. 2376 E. 71st St., 49 Chi (N-1923) 1934.
Bara, James R. 1801 W. 35th St., 9. Chi (C-1937) 1944
Baralt, Jr., A. Raymond, 1757 W. Harrison St., 12 Chi (Tem-1942) 1951
Barber, Thomas K. 412 S. Grove Ave., Oak Park. Chi (I-1949) 1950
Barclay, Harry F. 610 Jefferson Bldg., Peoria, 2. P (C-1916) 1935
Barclay, Paul S., 1521 Oak St., Western Springs. Chi (I-1944) 1954
Barclay, Willis O. 610 Jefferson Bldg., Peoria, 2. P (N-1943) 1943
Barcroft. D. T. 4816 N. Western Ave., 25. Chi (N-1922) 1923
Bardige, Myron W. 3 Plaza, Park Forest. Chi (N-1933) 1952
Bardis, Raymond S. 1600 W. Granville, 26. Chi (C-1950) 1953
Barger, Kestner. Golconda. SI (StL-1923) 1936
Barich, F. T. 636 Church St., Evanston. Chi (Minn-1923) 1933
Barker, F. J. R.R. No. 2, Champaign. I (C-1929) 1930
Barker, Graham F. 1951 Irving Park Rd., 13. Chi (N-1921) 1936
Barker, James A. 1706 Locust, Eldorado. SI (WU-1947) 1948
Barmack, Charles. 9204 Commercial Ave., 17. Chi (N-1915) 1935
Barnes, George F. 219 E. Vallette St., Elmhurst. Chi (I-1924) 1926
Barnett, Melvin. 4 N. Cicero Ave., 44. Chi (N-1942) 1947
Barr, A. C.* 16 E. Broadway, Alton. M (KCW-1892) 1924
Barr, Harry G. 1017 Curtiss St., Downers Grove. Chi (N-1928) 1939
Barrash, Jules M. 4710 N. Lincoln Ave., 25. Chi (N-1942) 1947
Barta, Frank W. 2121 S. Oak Park Ave., Berwyn. Chi (C-1929) 1941
Bartfield, B. H.* 55 E. Washington St., 2. Chi (N-1915) 1917
Barton, L. D. P. O. Box 126, Staunton. M (WU-1931) 1938
Bartz, Raymond. 6247 S. Kedzie Ave., 29. Chi (C-1942) 1942
Basile, Rudolph J. 6745 W. Belmont, 34. Chi (Loy C-1952) 1953
Bass, Paul B. 1159 Wilmette Ave., Wilmette. Chi (I-1930) 1931.
Bassak, C. A. 3050 W. Cermak Rd., 23. Chi (C-1939) 1940
Bassett, C. J. 5609 W. Lake St., 44. Chi (C-1928) 1935
Bassford, George E. 2412 College, Alton M (WU-1936) 1937
Bateman, Rolley C. 21 N. Greeley St., Palatine. Chi (I-1949) 1950
Bates, Charles W. 129 E. Lincoln Highway, DeKalb. F (N-1924) 1940
Bates, N. C. 112 N. Spring St., Elgin. F (C-1930) 1939
Batina, Anthony J. 1545 W. Division St. Chi (LoyC-1953) 1954
Batler, Louis V. 1 N. Pulaski Rd., 24. Chi (C-1933) 1940
Battista, Anthony J. 1553 W. Madison St., 7. Chi (C-1946) 1947
Bauer, J. G.* Bement. D (Van-1905) 1908
Bauer, Mortimer B. 25 E. Washington St., 2. Chi (C-1936) 1936

Baughman, David C.* P. O. Box 29, Mattoon. E (Ind-1915) 1916
Baughman, H. A.* Box 403, Mattoon. E (Ind-1915) 1917
Baum, Henry B. 4 S. Genesee St., Waukegan. Chi (C-1931) 1952
Baum, Maurice. 5900 S. Wentworth Ave., 21. Chi (C-1931) 1932
Baumann, Edwin W. 108 N. Evergreen Ave., Arlington Heights. Chi (N-1928) 1929
Baumann, James E. 102½ E. Court St., Paris. E. (WU-1946) 1949
Baumann, R. E.* Highland. M (StL-1919) 1920
Baumgarth, H.* 2329 N. Halsted St., 14. Chi (N-1902) 1905
Baumgarth, O. G. 2329 N. Halsted St., 14. Chi (N-1935) 1936
Baumrucker, Otto. 6050 West Cermak Rd., Cicero, 50. Chi (C-1899) 1932
Bayer, Sidney D. 15328 Center Ave., Harvey. Chi (C-1929) 1938
Baygood, Bernard* 7140 W. Grand Ave., 35. Chi (C-1923) 1925
Bayne, Walter L.* Box 636, Henry. P (N-1919) 1920
Bazer, Philip. 4010 W. Madison St., 24. Chi (C-1918) 1923
Bazola, F. N. 3854 W. 26th St., 23. Chi (I-1928) 1929
Beach, T. A. 1133 School St., Hillsboro. GVB (StL-1944) 1947
sBeacom, George H. 108½ Market St., Mount Carroll N (N-1946) 1947
Beadle, V. A. 222½ S. Illinois St., Carbondale SI (WU-1932) 1948
Beadles, Elmer L. Ashland. GVB (N-1941) 1942
Beadles, R. O. Ashland GVB (N-1901) 1935
Bean, A. M.* 1524 Jarvis Ave., 26. Chi (C-1910) 1911
Beardsley, Rufus R. 31 N. State St., 2. Chi (C-1932) 1953
Beatty, H. G.* 307 S. Locust St., Pana. D (WU-1908) 1909
Becherer, C. K. 223 E. Washington St., East Peoria. P (C-1933) 1934
Bechtol, C. M. 310 Illinois Bldg., Champaign. I (C-1920) 1934
Bechtold, W. G. 1104 N. Water St., Decatur. D (St. L.-1951) 1952
sBecker, Lt. Col. Arnold B. (DC)) APO 1262a ASU, Fort Dix, N.J. SC (StL-1933) 1946
Becker, Louis. 1133 Bryn Mawr Ave., 40. Chi (C-1930) 1938
Becker, S.* 11112 Michigan Ave., 28. Chi (N-1903) 1909
Becker, Stanley W. 5034 W. North Ave., 39. Chi (I-1930) 1934
Becker, Vernon G. 226 N. State St., Litchfield. GVB (WU-1944) 1947
Becklian, K. T. 4 S. Genesee St., Waukegan. Chi (I-1942) 1946
Beckmann, Wm. J. 128 De La Grulla, San Clemente, Calif. Chi (LoyC-1953) 1954
Behm, Elmer H. 4658 N. Damen Ave., 25. Chi (N-1939) 1940
Behrens, Carl W. Bunker Hill. M (WU-1933) 1939
Behrens, Fred A. 124 N. Macoupin St., Gillespie. M (WU-1933) 1939
Behrens, Lee O. 607 Central Trust Bldg., Sterling. WL (Iowa-1934) 1935
Behringer, R. H. 273 Market Square, Lake Forest. Chi (N-1932) 1936
Beisler, Erwin H. 4013 Milwaukee Ave., 41. Chi (N-1932) 1933
Belanyi, A. E. 5822 West Division St., 51 Chi (C-1916) 1938
Belden, Armand. 3460 W. Lawrence Ave., 25. Chi (N-1935) 1936
Belgrad, E. H. 2801 Milwaukee Ave., 18. Chi (N-1924) 1941
Belinoff, David S. 563 Diversey Parkway, 14. Chi (I-1930) 1946
Bell, George E. 5457 S. Ashland Ave., 9. Chi (C-1925) 1935
Bell, J. Richard. 516 Maywood Ave., Peoria 2. P (WU-1946) 1948
Bell, Martin S. 400 W. North Ave., 10. Chi (N-1922) 1934
Bell, Otis A. T. 12101 S. Greenwood Ave., Blue Island. Chi (N-1936) 1936
Bell, Raymond. Kresege Bldg., Quincy. G (WU-1953) 1954
Bell, Sheldon F. Oswego. F (I-1929) 1935
Bell, William W. 785 S. Ridge Ave., Highland Park. Chi (I-1949) 1950
Bellan, C. P. 3958 W. 26th St., 23. Chi (I-1918) 1951
Benbow, F. W. 5106 Main St., Downers Grove. Chi (I-1926) 1939
sBendrick, Alexander J. Du Bois. SI (StL-1948) 1949
Benedetto, Carl L. 3635 W. Chicago Ave., 51. Chi (C-1934) 1940
Benedict, Russell E. 38 W. Burlington, Westmont. Chi (N-1926) 1942
Bengston, R. G. 25 E. Washington St., 2. Chi (N-1925) 1926
Benner, G. F.* Milford. CD (C-1914) 1918
Bennett, Richard E. 307 Safety Bldg., Rock Island, RI (Ia-1929) 1938
Benning, S. H. 1005 Talcott Bldg., Rockford. WI (I-1945) 1946
Benson, Edmond L. 16 N. 2nd St., Geneva. F (C-1929) 1942
Benson, Edward O. 6420 N. Leigh, 30. Chi (N-1937) 1937
Benson, Richard C. 120 Scott, Joliet WG (N-1939) 1940
Benson, Robert W. Orion. RI (C-1919) 1939
Benson, Wm. H. 5943 Prairie Ave., 37. Chi (N-1923) 1942
Benton, C. M. 327 E. Main St., DuQuoin. SI (N-1933) 1940
Berd, George A. 3501 W. Roosevelt Rd., 24. Chi (Russia-1915) 1939
Berenson, L. I.* 55 E. Washington St., 2. Chi (C-1919) 1921
Berg, Anton L. 55 E. Washington St., 2. Chi (N-1927) 1928
Berg, Frank M.* 1000 N. California Ave., 22. Chi (C-1918) 1920
Berg, Gordon G.* 7905 Cottage Grove Ave., 19. Chi (N-1919) 1920
Berg, Howard S. 3 N Keeler Ave., 24. Chi (C-1943) 1947
Berg, Sidney H. 7222 Exchange Ave., 49. Chi (N-1933) 1946
Berg, Stanley H. Yorkville. F (N-1923) 1939
Berger, Maurice. 2753 W. North Ave., 47. Chi (I-1922) 1925
Bergman, Joseph G. 3329 Ridge Rd., Lansing. Chi. (LoyC-1931) 1954
Bergmann, John C. 5918 W. Estes Ave., 30. Chi (C-1928) 1940
Bergschneider, M. R. 221 S. Jefferson Ave., Peoria. P (I-1943) 1952
Berk, Dayton B. 55 E. Washington St., 2. Chi (I-1938) 1939
Berke, Bernard H. 439½ Lake St., Antioch. Chi (UP-1949) 1950
Berkenstadt, A. B. 190 N. State St., 1. Chi (C-1914) 1927
Berkenstadt, E. J. 185 N. Wabash Ave., 1. Chi (N-1937) 1938
Berkson, David Ralph. Robeson Bldg., Champaign. I (N-1933) 1934
Berlant, Ernest J. 6456 N. Broadway, 40. Chi (C-1929) 1939
Berlau, L.* S. W. Cor. Square, Paris. E (Pa-1899) 1905 (Ret.)
Berley, Alfred G. 6619 W. North Ave., Oak Park. Chi (C-1942) 1942
Berlin, B. I. 4003 W. Madison St., 24. Chi (I-1910) 1938
Berlin, Joseph. 6582 N. Sheridan Rd., 26. Chi (C-1936) 1937
Berman, David. 7153 W. Grand Ave., 35. Chi (I-1935) 1935
Berman, Harold.* 3841 Washington Blvd., 24. Chi (I-1916) 1920
Berman, Harry M. 5924 Winthrop, 40. Chi (LoyC-1932) 1954
Berman, Jules. 2349 Devon Ave., 45. Chi (I-1936) 1936
Berman, Oscar M. 3600 W. Roosevelt Rd., 24. Chi (N-1932) 1941
Bernard, E. L. Broadwell Bldg., Springfield. GVB (StL-1939) 1939
Bernard, F. J.* Barrington. Chi (I-1908) 1909
Bernards, Morris H. 4005 W. North Ave., 39. Chi (I-1923) 1939

Berndt, Arthur W.* 739 Fullerton Ave., 14. Chi (N-1920) 1922
Berner, R. F.* 25 E. Washington St., 2. Chi (C-1919) 1920
Bernero, Louis J. 5555 Wellington Ave., 41. Chi (C-1933) 1943
Bernet, W. A. 25 E. Washington St., 2. Chi (C-1929) 1930
Bernhardt, Irwin H. 366½ S. Side Square, Carlinville. M (St. L.-1927) 1937
Berning, George H. 11055 S. Michigan Ave., 28. Chi (StL-1919) 1931
Bernsen, Louis B.* 3554 N. Southport Ave., 13. Chi (C-1917) 1921
Bernstein, Harry. 4201 Roosevelt Rd., 24. Chi (I-1927) 1940
Bernstein, Marvin I. 7948 N. Waukegan Rd., Niles. Chi (L-1953) 1954
Bernstein, Paul. 3952 W. Jackson Blvd., 24. Chi (I-1944) 1947
Bernsten, Walter. 7545 Irving Park Rd., 34. Chi (C-1930) 1953
Berquist, C. D. 6254 S. Kedzie Ave., 29. Chi (C-1926) 1943
Berry, Arthur L. 11054 S. Michigan Ave. Chi (N-1924) 1954
Berry, E. B.* 125½ W. Madison St., Pittsfield. G (N-1912) 1913
Berry, E. F. 125½ W. Madison, Pittsfield. G (I-1943) 1943
Berry, Jr., Henry W. 6235 N. Leona, 30. Chi (N-1947) 1948
Berryhill, Paul B. 874-75 Citizens Bldg., Decatur, 30. D (WU-1931) 1932
sBerthold, Arthur. 5029 ASU 5th Army Hdq. Chi (N-1952) 1954
sBertoglio, Edwin M. 5041 ASU, Dent. Det. Ft. Wayne, Detroit, Mich. N (N-1945) 1947
Bertram, Carl L. 55 E. Washington St., 2. Chi (N-1909) 1947
sBesbekos, George A. Lt. (jg) DC. USS Mason, Ca-32, FPO New York. Chi (N-1947) 1948
Beshoar, D. L. 30 N. Michigan Ave., 2. Chi (I-1922) 1925
Besic. Frank C. 171 S. York St., Elmhurst. Chi (I-1934) 1948
Beske, Arthur H. 19a S. High St., Belleville. SC (St.L-1935) 1951
Besley, G. V. 412 Second Nat. Bank Bldg., Freeport. N (C-1926) 1927
Best, E. James. 636 Church St., Evanston. Chi (C-1947) 1953
sBest, Vernon C. Orangeville. N (C-1947) 1948
Bettenhausen, L. G. 1652 Chicago Rd., Chicago Heights, Chi (N-1923) 1924
Betty, James K. 1011 Lake St., Oak Park. Chi (N-1932) 1933
Betty, P. A.* 1011 Lake St., Oak Park. Chi (C-1902) 1909
Bevan, Fred W. 327 Arcade Bldg., Kankakee. K (C-1928) 1929
Bevan, W. F. 4 E. Clinton St., Joliet. WG (C-1927) 1934
Bezek, Edward M. 424-10th St., Waukegan. Chi (N-1952) 1953
Bezkostny, Frank. 3359 W. 26th St., 23. Chi (I-1924) 1925
Bialecke, E. P. 1159 W. Garfield Blvd., 21. Chi (C-1933) 1937
Bianco, S. L. 6720 N. North Ave., 35. Chi (C-1932) 1937
Biedka, Frank G. 6720 W. North Ave., 35. Chi (C-1924) 1930
Biel, Joseph F. 5501 S. Richmond St., 29. Chi (C-1938) 1939
Bielinski, Chester. E. 1133 Wilson Ave., 40. Chi (C-1944) 1945
Bielinski, Raymond B. 1133 Wilson Ave., 40. Chi (LoyC-1944) 1954
Bierma, Warren G. 3259 Ridge Rd., Lansing. Chi (C-1944) 1945
Bierman, Leo U. 1355 S. Ashland Ave., 8. Chi (C-1921) 1953
Bigelow, Henry M. 1 N. Pulaski Rd., 24. Chi (I-1931) 1946
Biggs, J. Allen. 307 Farmers Bank Bldg., Jacksonville. GVB (StL-1927) 1928
Bignell, Kenneth A.* 25 E. Washington St., 2. Chi (N-1918) 1921
Binder, Samuel. 25 E. Washington St., 2. Chi (N-1937) 1938
Binderman, A.B. 7222 S. Exchange Ave., 49. Chi (C-1944) 1946
Bingaman, Wm. L. Nat'l. Bank of Commerce Bldg., 4010 W. Madison St., 24. Chi (N-1943) 1944
Binotti, Evo J. 3536 S. Hamilton Ave., 9. Chi (C-1939) 1939
Birch, George W. 4425 N. Central Ave., 30. Chi (LoyC-1952) 1953
Birch, William H. Rosiclaire. SI (UL-1926) 1943
Birch, William Howard. Olney. W (UL-1952) 1953
Birgerson, Walter A. 1005 W. Belmont Ave., 13. Chi (C-1927) 1928
Birkner, Edward H. 1302½ Walnut St., Murphysboro. SI (StL-1940) 1943
Bischoff, L. A. 302A E. Main St., Belleville. SC (StL-1937) 1941
Bishop, T. M. 25 E. Washington St., 2. Chi (Mich.-1925) 1932
Bitner, John W. 1628 Belmont Ave., 13. Chi (Mar-1932) 1937
Bittman, W. J. Gas & Electric Bldg., Rockford, WI (N-1937) 1948
Bixler, Edward H. 215 N. Sheridan Rd., Waukegan. Chi (N-1927) 1928
Blachly, D. W. 854 N. Clark St., 10. Chi (N-1921) 1940
Black, Edwin R. 715 Lake St., Oak Park. Chi (N-1946) 1951
Black, Harold A. 7222 Exchange Ave., 49. Chi (C-1944) 1947
Black, Hugh E.* Bailey Falls Rd., Tonica. LS (N-1918) 1920
Black, James C. 355 W. 79th St., 20. Chi (Ind-1913) 1940
Black, L. T. 1791 Howard St., 26. Chi (N-1929) 1934
Black, Rhea E. 6861 Stony Island Ave., 49. Chi (N-1923) 1924
Black, Robert H. 1866 Sheridan Rd., Highland Park, Chi (C-1944) 1947
Blackman, Lloyd C. 702 Professional Bldg., Elgin. F (N-1917) 1932
Blackman, Warne, 702 Professional Bldg., Elgin. F (N-1945) 1948
Blackwell, R. E.* 55 E. Washington St., 2. Chi (N-1914) 1916
Blaha, George W. 104 S. Michigan Ave., 3. Chi (C-1918) 1934
Blair, Eugene S. 100 E. Chicago St., Elgin. F (I-1952) 1953
Blair, Frank. 5412 N. Clark St., 40. Chi (C-1927) 1928
Blair, James D. 3932 Irving Park Rd., 18. Chi (C-1924) 1936
Blair, Maurice I. 9900 Bay Harbor Dr., Miami Beach Fla. Chi (I-1916) 1926 (Ret.)
Blair, R. H. 705 State Trust Bldg., Moline. RI (C-1921) 1923
Blair, Robert S. 501 - 15th St., Moline. RI (N-1951) 1951
Blake, Charles B. 1159 Wilmette Ave., Wilmette. Chi (C-1919) 1952
Blanchard, Raymond R.* First Trust & Savings Bank Bldg., Springfield. GVB (WU-1915) 1916
Blankenship, Norman L. 5643 N. Fairfield Ave., 45 Chi (LoyC-1953) 1954
Blatchley, Robert P. Suite 309, Chalstrom Bldg., 25 N. Ottawa St., Joliet. WG (I-1941) 1941
Blatt, Arthur E. 3036 Irving Park Rd., 18. Chi (I-1919) 1935
Blattberg, B. 1201 W. 69th St., 36. Chi (N-1924) 1937
Blayney, J. R.* 950 E. 59th St., 37. Chi (N-1913) 1914
Blechman, Marvin. 828 Gunnison St., 40. Chi (I-1942) 1952
Blim, Charles W. 435 Barber Bldg., Joliet. WG (LoyC-1952) 1953
Blinks, Harold T. 4601 Broadway, 40. Chi (C-1916) 1939
Blivice, Harry C. 2759 W. Augusta Blvd., 22. Chi (C-1926) 1942
Blocher, E. T.* 32 Main St., Canton. P (Pa-1903) 1910
Block, Arthur J. 7744 S. Chappel Ave., 49. Chi (Ohio-1942) 1947

Block, Ben B. 3401 W. Roosevelt Rd., 24. Chi (I-1934) 1946
Block, Jack S. 3257 Lawrence Ave., 25. Chi (C-1941) 1942
Block, Martin M.* 307 N. Michigan Ave., 1. Chi (C-1915) 1922
Block, Rudolph E. 2344 Devon Ave., 45. Chi (C-1935) 1938
Bloemer, Wm. J. Goldman Bldg., East St. Louis. SC (StL-1935) 1938
Blohm, H. C. 4765 Lincoln Ave., 25. Chi (C-1927) 1928
Blomgren, B. O. 1005 Belmont Ave., 13. Chi (Minn-1926) 1928
Bloom, David. 7001 N. Clark St., 26. Chi (C-1942) 1952
Bloom, Max K. Lincoln State School, Lincoln. G (LoyC-1936) 1941
Bloom, Milton. 30 N. Michigan Ave., 2. Chi (I-1950) 1951
Blue, Raymond M. 128 S. Jefferson St., Peoria 5. P (StL-1929) 1940
Bluestein, B. T. 25 E. Washington St., 2. Chi (I-1942) 1946
Blum, Herbert L., 2719 Rascher St. Chi (I-1942) 1953
Blum, Nathan W.* 131 Kings Ct., Sarasota, Fla. Chi (I-1914) 1918 (Ret.)
Blume, Marshall E. 1866 Sheridan Rd., Highland Park. Chi (C-1933) 1934
Blumenschein, J. P.* Tremont. P (N-1919) 1921
Blunk, Russell E. 505 Myers Bldg., Springfield. GVB (N-1936) 1937
Boardman, G. E. 129 E. Lincoln Highway, DeKalb. F (N-1924) 1938
Boatwright, Ervin P. 2800 W. Madison St., 12. Chi (Meh-1924) 1943
Bobal, Frank J. 3835 W. 26th St., 23. Chi (I-1943) 1947
Bobrow, Bernard A. 1029 N. Pine St., Glenview. Chi (I-1943) 1947
Bobrow, Joseph A. 1029 Pine Ave., Glenview. Chi (N-1933) 1935
Bobrow, Joseph B. 6209 Lincoln Ave., Morton Grove. Chi (N-1936) 1937
Bochenek, Chester J. 3951 W. 56th St., 29. Chi (LoyC-1952) 1953
Boder, Dora N.* 5636 W. 6th St., Los Angeles 36, Calif. Chi (Col-1917) 1928
Bodmer, Eugene. 55 E. Washington St., 2. Chi (N-1933) 1934
Boeck, Walter O. 3147 Logan Blvd., 47. Chi (C-1922) 1923
Boehler, Carl B. 7001 N. Clark St., 26. Chi (N-1934) 1941
Boeker, Carl H. Mt. Olive. M (StL-1933) 1938
Boelens, Peter A. 3554 Ridge Rd., Lansing. Chi (C-1930) 1935
Boersma, John S. 10657 Wentworth Ave., 28. Chi (C-1931) 1932
Bogaard, D. B. Central Trust Bldg., Sterling. WL (C-1917) 1937
Bogacki, Henry S. 5236 Belmont Ave., 41. Chi (C-1925) 1940
Boiley, Robert T. 833 Elm St., Winnetka. Chi (N-1952) 1953
Boke, Leonard S. 6843 Cermak Rd., Berwyn. Chi (C-1927) 1933
Bokman, Arthur F. Oswego. F (N-1917) 1936
Bolasny, B. L. 2561 N. Clark St., 14. Chi (RoC-1925) 1928
Boles, John E. 1204 W. 79th St. Chi (LoyC-1944) 1949
Bolewicz, Casimir G. 3601 Belmont Ave., 18. Chi (C-1937) 1938
Bollinger, C. E. 620 First National Bank Bldg., Peoria, 2. P (C-1918) 1924
Bolotny, Sophia N. 25 E. Washington St., 2. Chi (I-1926) 1927
Boman, A. L.* 4753 Broadway, 40. Chi (N-1908) 1915
Boman, Herbert L.* 4753 Broadway, 40. Chi (N-1917) 1920
Boman, Vernon R. 7 W. Campbell, Arlington Heights. Chi (N-1944) 1946
Bomer, George H.* 104 S. Michigan Ave., 3. Chi (C-1899) 1907
Bommerscheim, E. F.* 636 Church St., Evanston. Chi (N-1916) 1920
Bomstad, Roland G. 3934 Bay Vista Ave., Tampa, Fla. Chi (Minn-1926) 1931
Bona, Richard A. 143 Pulaski Rd., Calumet City. Chi (C-1945) 1947
Bond, H. T.* 1210 N. Clark St. Chi (N-1899) 1905 (Ret.)
sBond, Stewart L. Maj. 4005th ASV 162nd St., Dental Clinic, Fort Hood, Tex. F (I-1939) 1942
Bondy, R. M.* 1503 N.E. 9th St., Fort Lauderdale, Fla. Chi (C-1908) 1918 (Ret.)
Bone, George D. 1305 E. 63rd St., 37. Chi (I-1923) 1924
Bone, Glen Eugene. 8401 N. Crawford Ave., Skokie. Chi (I-1941) 1942
Bonebrake, S. A. 2852 Diversey Ave., 47. Chi (C-1926) 1927
Bonk, Edward L. 1416 Canfield Rd., Park Ridge. Chi (LoyC-1952) 1953
Bonk, Stanley F. 4258 Archer Ave., 32. Chi (C-1926) 1927
Bonus, Vincent L. 5511 W. North Ave., 39 Chi (N-1928) 1935
Boodin, John E. 4753 Broadway, 40. Chi (N-1929) 1930
sBooth, Capt. Robert M. 1400 S. 5th St., Springfield. GVB (Loy-1946) 1947
Booth, Sandy D. 621½ E. Washington St., Springfield. GVB (Meh-1928) 1943
Boothe, Russell G. 4753 Broadway, 40. Chi (C-1932) 1935
Borello, Dominic A. 4957 W. Chicago Ave., 51. Chi (C-1945) 1947
Borgerding, E. H. 1753 W. 95th St., 43. Chi (N-1936) 1937
Boris, Henry L. 3960 Milwaukee Ave., 41. Chi (C-1934) 1934
Borkenhagen, Robert H. 727 S. LaGrange Rd., La Grange. Chi (I-1944) 1951
Borland, L. C. 1135 Madison St., Oak Park. Chi (C-1934) 1940
Born, Harold W. 303 State Bank Bldg., Freeport. N (I-1944) 1950
Bosack, S. Richard. 1606 W. 82nd St., 20. Chi (C-1944) 1947
Bost, David E. 409 Bondi Bldg., Galesburg. PV (StL-1924) 1938
Bost, Ernest J.* P. O. Box 93, Vandalia. SI (Tul-1912) 1921
Bostelmann, C. A.* 3166 Lincoln Ave. Chi (N-1899) 1906 (ret.)
Bostelmann, R. D.* 2059 W. 21st St., 8. Chi (N-1897) 1906
sBostian, Paul. 5213 Electric Ave., La Jolla, Calif. Chi (I-1938) 1939
Bostik, Edward J. 4755 Fullerton Ave., 39. Chi (I-1916) 1937
Bosworth, R. R.* Milwaukee Ave., Libertyville, Chi (N-1898) 1909
Bott, Andrew F. 421 Jefferson Bldg., Peoria 2. P (N-1947) 1948
Bott, O. J. Greenfield. M (StL-1919) 1935
Boulger, Earl P. 27 S. Pulaski Rd., 24. Chi (C-1919) 1923
Bowen, Robert B. 300 National Bank Bldg., Bloomington. ML (N-1941) 1942
Bowles, L. B. 2552 Green Bay Rd., Evanston. Chi (UP-1927) 1937
sBowman, Richard S. Box 10, Kewanee, P (N-1945) 1947
Bowyer, Scott P.* 716 Medical & Dental Arts Bldg., Tulsa, Okla. 1906 (Non-Res.)
Boyd, John B. 301½ W. Main St., Havana. P (N-1923) 1942
Boyd, Leburn O. 2661 Sheridan Rd., Zion. Chi (N-1938) 1947
Boyd, Lester W. 2376 E. 71st St., 49. Chi (StL-1928) 1929
Boyd, Philip J. Swedish American Bank Bldg., Rockford. WI (C-1924) 1934
Boyer, Robert M. City of Peru Office Bldg., Peru. LS (N-1936) 1936
Boyle, Francis L. 47 E. North Ave., North Lake Village. Chi (C-1946) 1947
Boyle, John E. 999 Linden Ave., Winnetka. Chi (N-1946) 1952
Boyle, Paul O. Mt. Morris. WI (I-1935) 1936
Boyles, Carroll E. 2½ E. Main St., Du Quoin. SI (WU-1928) 1929

Boys, J. W. Spartan Bldg., Pana. D (Ind-1923) 1950
Boys, N. D.* Shelbyville. D (Ind-1908) 1913
Bradel, S. F. 55 E. Washington St., 2. Chi (I-1928) 1939
Bradford, Wm. S. Professional Arts Center, 1893 Sheridan Rd., Highland Park. Chi (N-1944) 1948
Bradley, David N. 250 N. Ottawa St., Joliet. WG (I-1933) 1936
Bradley, Ross H. 503 Farmers Bank Bldg., Jacksonville. GVB (WU-1928) 1929
Brady, J. C. Chalstrom Bldg., Joliet. WG (C-1924) 1937
Brady, Wm. B. Rm. 209 Adams Bldg., Danville. Dan (I-1933) 1946
Braham, William H. 25 E. Washington St., 2. Chi (C-1923) 1941
Brahm, John P. 3959 Lincoln Ave., 13. Chi (C-1933) 1935
Brahms, Michael L. 5560 Lawrence Ave., 30. Chi (C-1924) 1945
Bramer, Max L. 3405 W. North Ave. Chi (StL-1924) 1943
Brandeau, Donald G. 133 N. Williams St., Crystal Lake. F (LoyC-1953) 1954
Brandhorst, A. W. 507 Commercial Bldg., Alton. M (WU-1929) 1931
Brandt, Clarence A. 6001 Irving Park Rd., 34. Chi (C-1944) 1947
Brandt. E. R. 3232A State St., East St. Louis. SC (WU-1932) 1935
Brandt, Lloyd A. 5501 S. Richmond St. Chi (N-1926) 1954
Branom, William L. 108½ Hanger Bldg., Lincoln. GVB (StL-1930) 1933
Brasmer, Carl E. 708 Church St., Evanston. Chi (I-1927) 1928
Brasmer. W. Otto.* 708 Church St., Evanston. Chi (N-1918) 1920
Braun, Leslie J. 6745 W. Cermak Rd., Berwyn. Chi (I-1932) 1947
Braun, Milton L. 1525 E. 53rd St., 15. Chi (N-1937) 1938
Braxton, F. J.* 4655 Michigan Ave., 15. Chi (N-1912) 1918
Bray, Willis J.* 185 N. Wabash Ave., 1. Chi (StL-1912) 1921
sBreed, Thomas B. 1511 N. 79th St., 20. Chi (N-1937) 1944
Breedlove, Raymond M. 13 S. Fifth St., Pekin. P (StL-1926) 1931
Brefeld, Geravis L. Farmers Bank Bldg., Trenton. SC (StL-1933) 1949
Breger, Samuel M. 4552 N. Clark St., 40. Chi (C-1934) 1938
Bremner, M. D K.* 1440 Beacon St., Brookline 46, Mass. Chi (N-1908) 1914
Brening, Robert H. 4958 N. Damen Ave., 25. Chi (N-1936) 1937
sBrenner, I. Edward. Cmdr. Dental Dept., USNAS, Los Alomitos, Calif. Chi (C-1926) 1927
Brennom, Elmo F. 25 E. Washington St., 2. Chi (C-1928) 1936
Brescia, Nicholas J. 5139 W. Division St. Chi (C-1950) 1951
Bresden, T. E. 3980 Archer, 32. Chi (C-1940) 1941
Bressler, Arthur M. Palos Park. Chi (N-1907) 1941
Brethauer, H. A. 22 E. Washington St., Belleville. SC (WU-1929) 1930
Brett, Arno L.* 1025 Linden Ave., Oak Park. Chi (C-1914) 1920
Brevig, C. H. H.* 27 E. Monroe St., 3. Chi (C-1914) 1918
Brevig, H. R. H.* 27 E. Monroe St., 3. Chi (C-1910) 1911
Brewer, Charles W. 208 W. Washington St., Room 2100, 6. Chi (N-1930) 1931
Brewner, J. C. 1333 Locust St., Eldorado, SI (C-1915) 1938
Brickman, Isidore Wm. Farm Bureau Building, Carmi. W (WU-1941) 1942
Brill, Goodwin. 504 Smith Bldg., Freeport. N (N-1947) 1953
Brill, Harold C. 55 E. Washington St., 2. Chi (Ohio-1943) 1947
Brill, John G. 504 Smith Bldg., Freeport. N (N-1945) 1946
Brinkman, H. G.* 601 Elgin Tower, Elgin. F (I-1921) 1922
Brinkmann, E. P. 306½ Elizabeth St. Pekin. P (I-1950) 1953
Bro, Raymond M. 3250 Foster Ave., 25. Chi (C-1940) 1947
Broadbent, D. P. 25 E. Washington St., 2. Chi (C-1918) 1941
Broder, Albert I. 1637 Chicago Rd., Chicago Heights. Chi (C-1919) 1940
Brodie, Allan G. 30 N. Michigan Ave., 2. Chi (Pa-1919) 1930
Brodie, Allan G. 30 N. Michigan Ave., 2. Chi (I-1951) 1954
Brogmus, E.* 109 E. Hall St., San Ysidro, Calif. Chi (I-1915) 1917
Bromboz, C. E. 3100 S. Halsted St., 8. Chi (C-1935) 1935
Bromund, Richard.* 100 W. North Ave., 10. Chi (C-1905) 1918
Broniarczyk, S. A. 4657 N. Milwaukee Ave., 30. Chi (LoyC-1926) 1928
Brooking, F. V.* 521 W. Calhoun St., Macomb. G (Bal-1888) 1903 (Ret.)
Brooks, Malcolm P. 822 W. 79th St., 20. Chi (N-1922) 1923
Brooks, Robert W. 805 E. 82nd St., 19. Chi (C-1932) 1936
Brookstra, A. W. 12665 Western Ave., Blue Island. Chi (I-1928) 1929
Brookstra, M. E. Box 269, Fulton. WL (I-1939) 1940
Brophy, Joseph T. 36 W. Madison St., Oak Park. Chi (C-1931) 1940
Brosman, E. E.* 900 S. Oak Park Ave., Oak Park. Chi (C-1915) 1921
Browe, Samuel. 7 Forest Dale Park, Calumet City. Chi (N-1924) 1940
Brown, Ambrose C.* 1180 E. 63rd St., 37. Chi (C-1918) 1920
Brown, Ben L.* Colchester. PV (N-1910) 1911
Brown, Bradford T. 25 E. Washington St., 2. Chi (I-1922) 1935
Brown, Claude, 313 N. Third St., Girard. GVB (C-1926) 1938
Brown, Donald D. Univ. of Ill. College of Dentistry, 808 S. Wood St., 12. Chi (LoyC-1952) 1953
Brown, Donovan W. 311 E. Chicago Ave., 11. Chi (N-1923) 1944
Brown, Edward G. 14859 Riverside Dr., Harvey. Chi (C-1903) 1938
Brown, E. L. Arthur. E (StL-1938) 1939
Brown, H. Hewett. 211 E. Main St., Danville. Dan (Meh-1914) 1944
Brown, Harry L.* 4010 W. Madison St., 24. Chi (C-1916) 1922
Brown, Harry L. 1044 Lake St., Oak Park. Chi (Mar-1948) 1948
Brown, Herman N. 340 E. 58th St., 37. Chi (I-1928) 1937
Brown, Jack T. Mason City. P (N-1951) 1952
Brown, Lt. John B. Hdq. S. Co. 3rd Am. Hosp. BN FMP Camp Delmar, Oceanside, Calif. Chi (LoyC-1953) 1954
Brown, L. G.* 904 First Nat. Bank Bldg., Danville. Dan (N-1905) 1908
Brown, Paul H. 6014 N. Maplewood Ave.,45. Chi (C-1942) 1943
Brown, Robt. G. 306 McClure Ave., Bartonville. P (C-1946) 1949
Brown, William M. 459 E. 43rd St., 15. Chi (Meh-1924) 1941
Browning, D. H. 25 W. St. Charles Rd., Lombard. Chi (C-1928) 1929
Browning, E. L.* Mt. Sterling. G (Iowa-1904) 1905 (Ret.)
Broz, Aloysius A. 244 E. North Ave., Northlake City, Melrose Park. Chi (C-1938) 1945
Bruce, J. E. 424½ S. State St., Belvidere. WI (N-1923) 1938
Bruening, Arthur F. 4952 Demster St., Skokie. Chi (N-1927) 1928
Brundage, Edwin A. 1011 Lake St., Oak Park. Chi (C-1935) 1941
Brundige, John C. 475 Spring Rd., Elmhurst. Chi (N-1952) 1953

Bruzas, Ben C. 4003 S. Archer Ave., 32. Chi (C-1938) 1947
Bryant, Lester.* 25 E. Washington St., 2. Chi (C-1901) 1902
Brzezinski, I. Frank. 5301 W. Fullerton Ave., 39. Chi (C-1944) 1945
Brzezinski, Stanley D. 5301 W. Fullerton Ave., 39. Chi (C-1947) 1951
Buchmann, Arthur C. 809-10 Ridgely Bldg. Springfield. GVB (N-1939) 1940
Buchmann, Walter A. 25 E. Washington St., 2. Chi (C-1931) 1932
Buchner, E. M.* General Delivery, Maitland, Fla. Chi (N-1914) 1916
Buchner, Howard J. 1011 Lake St., Oak Park. Chi (N-1930) 1931
Buck, W. L.* 225A Collinsville Ave., East St. Louis. SC (WU-1918) 1919
Buckley, Joseph B. 800 W. 78th St., 20. Chi (LoyC-1935) 1947
Buckman, Charles M. 230 N. Michigan Ave., 1. Chi (I-1930) 1933
Buckner, Stanley D. 7001 N. Clark St., 26. Chi (N-1926) 1927
Budill, Edward J. 25 E. Washington St., 2. Chi (N-1926) 1935
Buford, Charles D. 4254 Indiana Ave., 15. Chi (Meh-1942) 1954
Bulmash, Louis, 6199 N. Lincoln, Lincoln Village Med. Ctr., 25. Chi (C-1936) 1947
Bult, Lawrence. 10658 S. Michigan Ave., 28. Chi (N-1923) 1924
Bunch, J. L. 605 Farmers Bank Bldg., Jacksonville. GVB (N-1944) 1946
Bunta, Albert R. 2136 S. Oak Park Ave., Berwyn Chi (N-1925) 1930
Bunta, Joseph D. 2136 S. Oak Park Ave., Berwyn. Chi (N-1924) 1925
Bunta, Paul D. 4800 Milwaukee Ave., 30. Chi (N-1930) 1944
Burchfield, Raymond L. 1st Nat'l Bank Bldg., E. St. Louis. SC (WU-1935) 1935
Burcky, Leo. Galva. PV (N-1930) 1931
Burgess, Henry.* 2056 W. Jackson Blvd., 12. Chi (C-1906) 1915
Burgh, J. Frederick, Jr. 101 Park Ave., East, Princeton. LS (I-1949) 1950
sBurke, Lt. JG. Donald W. DC USNR, 1st Marine Div., 1st Med. Battn. Dental Clinic, FPO San Francisco, Calif. Chi (LoyC-1951) 1952
Burke, H. D. 215 E. 2nd St., Dixon. WL (KCW-1930) 1940
Burke, Joseph F. 101 S. University St., Peoria 5. P (N-1923) 1935
Burke, Richard J. 526 Crescent Blvd., Glen Ellyn. Chi (C-1941) 1942
Burke, Russell J. 718 First Nat'l Bank Bldg., Peoria. P (N-1940) 1941
Burke, W. B. 1525 E. 53rd St., 15. Chi (C-1939) 1939
Burkee, Ralph E. 6859 S. Halsted St., 21. Chi (I-1952) 1953
Burkett, Gerald W. 127 W. 3rd St. Mt. Carmel. W (I-1952) 1953
Burkhardt, W. G.* 2052 N. Orleans St., 14. Chi (C-1896) 1905
Burkhart, Ralph. 24 Hotel State Bldg. Marion. SI (N-1913) 1928
Burnell, S. C. 2800 Milwaukee Ave., 18. Chi (I-1940) 1941
Burner, Dee K. Edinburg. D (N-1932) 1942
Burns, J. Harold. 25 E. Washington St., 2. Chi (N-1928) 1929
Burns, J. J.* Dwight. Chi (C-1920) 1921
Burns, Robert L.* 206 Citizens Bldg., Decatur, 30. D (N-1916) 1917
Burns, Thomas M. 4010 W. Madison St., 24. Chi (C-1916) 1947
sBurrell, Jack B. 1010 E. Adams St., Washington. P (I-1944) 1945
Burrill, James H. 812 Greenwood Ave., Wilmette. Chi (N-1940) 1941
Burroughs, L. L.* 55 E. Washington St., 2. Chi (C-1903) 1907
Burstone, Marvin S. Dept of Anatomy, Univ. of Chicago, 950 E. 59th St., 37. Chi (WU-1946) 1951
Burt. Byron. 25 E. Washington St., 2. Chi (N-1932). 1937
Burt, Holmes C.* 12 Neustadt Bldg., LaSalle. LS (N-1916) 1917 (Ret.)
Burton, John H. 4000 W. North Ave., 39. Chi (N-1934) 1935
Busbey, Donald A. 204 Kresge Bldg., Quincy. G (WU-1930) 1931
Busch, Albert Isle. 25 E. Washington St., 2. Chi (StL-1950) 1951
Busch, C. C.* 504 Robeson Bldg., Champaign. I (Ind-1923) 1924
Busch, Herbert A. 509 Robeson Bldg., Champaign. I (Ind-1927) 1939
sBush, Maj. Aulden Knowlton. 122 S. Chicago St., Rossville. Dan (Ind-1942) 1942
Bush, Bruce W. 5106 Main St., Downers Grove. Chi (N-1928) 1939
Bush, Orville J. 1045 Wilson Ave., 40. Chi (N-1926) 1940
Bushey, A. J. 503 Park Drive, Kenilworth. Chi (C-1925) 1928
Butkin, M. R. 2705 W. North Ave., 47. Chi (N-1924) 1933
Butler, Donald M.* Sullivan. E (UL-1921) 1922
Butler, James A. 3211 Madison St., 24. Chi (I-1923) 1939
Butler, Leslie M. 72 S. LaGrange Rd., LaGrange. Chi (N-1938) 1938
Butler, M. A. 113 Van Buren St., Woodstock. F (C-1939) 1942
sButt, Byron Glenn. 1st St. West, Randolph Village, Randolph AFB, Texas. Chi (I-1951) 1952
Buttery, H. C.* 30 N. Michigan Ave., 2. Chi (N-1914) 1915
Buyer, Warren E. 104 S. Michigan Ave., 3. Chi (C-1925) 1926
Byrne, Webster, 7856 S. Ashland Ave., 20. Chi (I-1924) 1928

C

Cabeen, R. P. 209 Hill Arcade, Galesburg. PV (N-1943) 1945
Cable, W. H., North Railroad St., Lena. N (C-1934) 1937
Caffery, Bryan. Jerseyville. M (StL-1924) 1934
Cahill, Leo J.* 108 S. Pulaski Rd., 24. Chi (C-1919) 1920
Cahnovsky, Richard R. 315 Murphy Bldg., E. St. Louis. SC (StL-1949) 1953
Cain, Wm. M. Marion. SI (StL-1918) 1935
Caldwell, G. T. Fairfield. W (StL-1911) 1937
Callahan, Eugene J. 4623 N. Lincoln Ave., 25. Chi (N-1936) 1936
Callahan, John A. 1101 Main St., Peoria. P (StL-1945) 1947
Cameron, C. E. 670 N. Michigan Ave., 11. Chi (N-1938) 1939
Cameron, Charles A. 132 S. Prospect Ave., Park Ridge. Chi (N-1923) 1928
Campbell, A. W.* 5756 W. Chicago Ave., 51. Chi (N-1908) 1912
Campbell, Cara Duth.* Stronghurst. NW (N-1899) 1925 (Ret.)
Campbell, E. H. Benton. SI (StL-1921) 1932
Campbell, J. N. 6302 S. Ashland Ave., 36. Chi (N-1923) 1940
Campbell, Paul V. 302 E. 51st St., 15. Chi (Meh-1927) 1951
Campbell, T. J. 667 Citizens Bldg., Decatur, 30. D (C-1936) 1938
Canning, Arthur J. Fifth Ave. Bldg., Moline. RI (C-1934) 1945
Cannon, James H. 9140 Exchange Ave., 17. Chi (C-1917) 1941
Cannon, John F. 409 Capitol Ave., Springfield. GVB (StL-1940) 1948
Canon, Eugene P. 14½ N. Vermilion St., Danville. Dan (C-1929) 1950
Capinegro, Sebastian. 80[illegible] Madison St., 7. Chi (I-1923) 1943

Caplan, Julius. 607 Sheridan Rd., Apt. 2-J, Evanston. Chi (N-1923) 1924
Caprow, Peter G. 10853 S. Western Ave., 43. Chi (I-1940) 1941
Cardio, Frank E. 767 Milwaukee Ave., 22. Chi (N-1920) 1929
Cardy, Chas. A.* 949 Newport Ave., 13. Chi (N-1906) 1915
Carey, George L. 112 S. Northwest Hwy., Park Ridge. Chi (I-1932) 1933
Caringella, John. 100 W. North Ave., 10. Chi (LoyC-1952) 1953
Carle, N. B. 53 S. Washington St., Hinsdale. Chi (Mar-1925) 1935
Carlos, Thomas A. 3004 E. 92nd St., 17. Chi (N-1916) 1953
Carlson, Albert C. P.O. Box 277, Lombard. Chi (N-1926) 1939
Carlson, C. S. 506 Calvin Park Blvd., Rockford. Chi (C-1920) 1932
Carlson, J. E.* 107½ W. Main St., St. Charles. F (C-1917) 1922
sCarlson, Maynard O. 2404 N. Sheridan Rd., Peoria. P (Minn-1944) 1952
Carlson, Roland D. 2319 N. Sawyer Ave., 47. Chi (N-1951) 1954
Carlton, J. R. 2612 E. 75th St., 49. Chi (Van-1918) 1924
Carlton, M. Wendell. McLeansboro. SI (StL-1942) 1942
Carman, Charles W. Bondi Bldg., Galesburg. PV (I-1951) 1952
Carmichael, V. A. 4753 Broadway, 40. Chi (C-1923) 1924
Carnes, Andrew B. 2756 N. Kimball Ave., 47. Chi (I-1938) 1939
Carpenter, Charles. 5249 Belleplaine, 44. Chi (C-1948) 1949
Carpenter, Donald L. 106 N. Vermilion St., Danville. Dan (C-1947) 1948
Carrane, Wm. B. 2424 Armitage Ave., 47. Chi (N-1933) 1946
Carroll, Albert J. 2952 N. Laramie Ave., 41. Chi (C-1920) 1927
Carroll, Frederick W. 4003 W. Madison St., 24. Chi (I-1918) 1920
sCarroll, George W. 410 S. Candata, Mt. Prospect Chi (N-1946) 1946
Carroll, Jean M.* Embassy Hotel Apts., 1001 Third St., Santa Monica, Calif. Chi (N-1904) 1905
Carroll, Robert J. 3502 W. 111st St., 43. Chi (C-1947) 1949
Carroll, W. P.* 304 Main St., Streator. LS (N-1907) 1908
Carruthers, G. C.* 1101 S. Grand, W., Springfield. GVB (UL-1892) 1908
Carstens, Harry R. 218 Lake St., Oak Park. Chi (N-1937) 1947
Cart, J. F.* 509 Jefferson Bldg., Peoria 2. P (N-1917) 1918
Carter, Russell L. 420 Griseheim Bldg., Bloomington. ML (I-1938) 1940
Cartwright, Glenn E.* 4000 W. North Ave., 39. Chi (N-1918) 1922
Caruso, Salvatore V. 2816 W. 63rd St., 29. Chi (N-1941) 1942
Cascio, Samuel J. 7158 W. Addison St., 34. Chi (LoyC-1952) 1953
Case, Clyde F. Bacon Bldg., Chillicothe. P (Mar-1926) 1938
Case, W. W. 8650 Cottage Grove Ave., 19. Chi (Ia-1915) 1935
Casey, Donald E. VA Hospital, Hines. Chi (N-1943) 1954
Casey, Gerard J. 4408 W. Washington Blvd., 24. Chi (C-1937) 1938
Casper, Howard R. 205 N. Main St., Anna. SI StL-1942) 1942
Cassell, G. W. Savanna. N-1938
Casserly, G. J. 4649 S. Ashland Ave., 9. Chi (C-1923) 1937
Castagna, Louis. 806 N. Maplewood Ave., 22. Chi (C-1950) 1951
Castiglia, N. L.* 5205 Belmont Ave., 41. Chi (I-1911) 1927
sCatrambone, Dominic J. 5955 W. North Ave., 39. Chi (C-1947) 1949
Cauldwell, R. W. 28 S. Broadway, Aurora. F (I-1941) 1941
sCauser, James H. Box 521, Olney. W (I-1936) 1942
Cavanaugh, D. P. 412 Rock Island Bank Bldg., Rock Island. RI (I-1926) 1941
Cavanaugh, T. P. 753 E. 79th St., 19. Chi (StL-1926) 1927
Caywood, I. C. LeRoy. ML (StL-1929) 1930
Cedar, Warren R. 636 Church St., Evanston. Chi (N-1944) 1946
Cerney, James C.* 5600 W. Cermak Rd., Cicero, 50. Chi (C-1916) 1917
Cesal, Fred J. 5639 W. Cermak Rd., Cicero. Chi (C-1934) 1935
Chadovich, P. L. 4254 Archer Ave., 32. Chi (N-1924) 1928
Chadwick, Claude C. 1737 W. Howard St., 26. Chi (N-1905) 1938
Chain, Phil L. 1st Nat'l. Bank Bldg., Peoria 2. P (N-1943) 1943
Chakoian, Henry M. 9435 W. Irving Park, Schiller Park. Chi (N-1944) 1954
Chamberlain, C. E.* 115 North St., Peoria 2. P (C-1918) 1918
Chambers, John W. Smith Ave. & Ridge, East Alton, M (StL-1930) 1937
Chamnes, Leo L. 1106 State St., Chester. SC (StL-1929) 1939
Champion, Chas. A. 3145 W. 63rd St., 29. Chi (StL-1943) 1954
Champion, William O. 5 Broadway, Melrose Park. Chi (StL-1944) 1947
Chan, L. S. 3422 Sheffield Ave., 13. Chi (N-1930) 1941
Chandler, John P. 510 W. 69th St., 21. Chi (C-1926) 1934
Chapman, Leonard C. 3304 Lincoln Ave., 13. Chi (C-1926) 1930
Chapp, John J. 1574 Milwaukee Ave., 22. Chi (Ohio-1922) 1939
sCharles A. Cahill. 1200 N. Dearborn St., 10. Chi (C-1930) 1949
Charles, Thomas R. 309 S. State St., Beardstown. GVB (N-1943) 1947
Charney, Milton P. 25 E. Washington St., 2. Chi (C-1932) 1942
Chason, Harold R. 636 Church St., Evanston. Chi (N-1929) 1933
Chastek, Dale. 801 Volkmann Bldg., Kankakee. K (LoyC-1948) 1954
Check, Fred J. Lacon, K of P Bldg. P (N-1927) 1938
Chedester, John T. Box 58, Barrington. Chi (C-1942) 1942
Cherner, Norman A. 5624 Diversey Ave., 34. Chi (C-1932) 1947
Chesrow, Richard A. 1011 S. Ashland Ave., 12. Chi (C-1931) 1940
Chinnock, G. G. 400 Linden Ave., Wilmette. Chi (I-1935) 1936
Chiprin, Henry E. 327 S. LaSalle St., 4. Chi (C-1928) 1929
Chmiel, Edward J. 202 Renchen Rd., Round Lake. Chi (C-1940) 1940
Chmiel, Walter K. Box 271, Fox Lake, Chi (I-1947) 1948
Chott, George M. 3206 S. Oak Park Ave., Berwyn. Chi (C-1945) 1949
Chott, George R. 6411 W. 34th St., Berwyn. Chi (C-1935) 1940
sChott, Hugo P. 5017th ASU Dental Unit, Ft. Leonard Wood, Mo. Chi (C-1944) 1945
Choukas, Nicholas Chris. 1754 N. Monitor, 39. Chi (C-1950) 1951
Chrastka, I. J. 3724 W. 26th St., 23. Chi (C-1918) 1938
Chrisman, James E. 710 N. East St., Bloomington. ML (N-1949) 1950
Chrisman, Robert A. 710 N. East St., Bloomington. ML (N-1943) 1943
Christensen, Peter B. 1833 W. 103rd St., 43. Chi (C-1932) 1936
Christiansen, W. P.* 1951 Irving Park Blvd., 13. Chi (C-1915) 1922
Christie, Earl F. 1137 Central Ave., Wilmette. Chi (C-1924) 1932
Christie, Eugene G. Tower Bldg., Elgin. F (C-1932) 1935
Christoff, Demeter. 201 Central Life Bldg. Ottawa. LS (I-1946) 1949

Christoph, G. Wm. 25 E. Washington St., 2. Chi (C-1918) 1930
Christopher, Frank R. Carle Hosp. Clinic, 602 W. University Ave., Urbana. Chi (N-1939) 1940
Christopher, G. L. 1525 E. 53rd St., 15. Chi (N-1933) 1934
Chrobak, Theodore M. 4455 N. Linder Ave., 30. Chi (C-1945) 1947
Chronquist, H. W. 636 Church St., Evanston. Chi (C-1927) 1928
Chrt, George. 6348 W. 26th St., Berwyn. Chi (N-1921) 1934
Chubin, Max M. 6122 N. Lincoln Ave., 45. Chi (C-1934) 1938
Chulock, Aaron, 1317 Farwell Ave., 26. Chi (N-1908) 1936
Chulock, J. W. 55 E. Washington St., 2. Chi (N-1911) 1935
Chung, Paul. 30 N. Michigan Ave., 2. Chi (N-1938) 1953
Chunn, Walter D. 4256 South Parkway, 15. Chi (Meh-1923) 1947
Church, R. K. Dowell. SI (StL-1924) 1947
Church, R. R. 417 E. 47th St., 15. Chi (N-1920) 1926
Church, Rollin S. Genoa. F (C-1946) 1947
Churchill, Jack K. 108 N. State St., 1. Chi (C-1931) 1941
Churchill, Lt. Col. Lewis D. 21st Station Hosp. APO 59 % PM, San Francisco, Calif. F (N-1924) 1934
Cibock, Charles E. 2425 New St., Blue Island. Chi (N-1924) 1934
Cigrand, Arthur N.* R.F.D. 1, Hebron, Ind. Chi (C-1919) 1920 (Ret.)
Cigrand, E. F. 2 N. Broadway, Aurora. F (N-1920) 1937
Ciocca, Harry F. Medical Arts Bldg., LaSalle. LS (C-1934) 1934
Cislak, Joseph S. 5200 W. Chicago Ave., 51. Chi N-1926) 1927
Cisna, Edward C. 13401 Brandon Ave., 17. Chi (C-1913) 1948
Claiborne. D. L. 4305 South Parkway, 15. Chi (Meh-1923) 1941
Clark, James S. 105 W. Green St., Champaign. I (N-1933) 1951
Clark. Joseph S. 2636 E. 75th St., 49. Chi (N-1913) 1929
Clark, Ralph L. 5420 N. 2nd, Loves Park, Rockford. WI (N-1913) 1941
Clark, Richard D. 801 Garfield St., Oak Park. Chi (C-1927) 1939
Clark, Robt. J. 1601 N. Sheridan Rd., Peoria. P (N-1944) 1950
Clark, T. R. 1st Nat'l Bank Bldg., Marseilles. LS (C-1929) 1931
Clarno, C. B. Suite 306, Medical Arts Bldg., 1105 Main St., Peoria. P (C-1918) 1937
Clarno, John C. 1105 Main St., Peoria. P (C-1951) 1952
Claster, Henry. 8238 S. Racine Ave., 20. Chi (C-1931) 1941
Claus. Alvin H. 8505 Fernald Ave.. Morton Grove. Chi (I-1945) 1947
Clements, R. C.* 620 Jefferson Bldg., Peoria, 2. P (C-1917) 1920
Clemmer, F. B.* Lakewood Club, Mich. Chi (C-1897) 1911 (Ret.)
Clendenen, I. B.* 124 S. Marion St., Oak Park. Chi (Col-1894) 1909
Cleven, Henry M. 5719 N. Sacramento Ave., 45. Chi-(C-1926) 1938
Clinite, Harold E. 1555 W. 79th St., 20. Chi (I-1923) 1926
Cloes, Chester L.* 1½ N. Main St., Three Rivers, Mich. Chi (C-1907) 1909
Clopper, Paul W.* Jefferson Bldg., Peoria 2. P (N-1914) 1917
Clopton, Jordan. 309 E. 47th St., 15. Chi (Meh-1929) 1946
Close, H. N.* Waterloo, Wisc. Chi (C-1911) 1914
Clothier, E. J. 115 7th St., Rockford. WI (I-1924) 1928
Clymore, D. B. 128 S. Main, Washington. P (StL-1925) 1926
Clyne, W. C.* 408 Barber Bldg., Joliet. WG (C-1912) 1913
Coady, John M. 503 Liberty St., Morris. Chi (LoyC-1953) 1954
Coble, Benj. F. 4305 S. Parkway, 15. Chi (Meh-1923) 1944
Coe, Emmons S.* 636 Church St., Evanston. Chi (I-1921) 1922
Coebergh, Max J. 495 Main St., Glen Ellyn. Chi (C-1936) 1942
Coesfeld, Oscar S. 4403 Sheridan Rd., 40. Chi (N-1931) 1932
Coffey, Charles J.* 902 S. Fraknlin St., Mt. Pleasant, Mich. Chi (I-1909) 1918
sCoggeshall, R. J. 326½ Lincoln Highway, Rochelle. WI-1939
Coglianese, Benj. R. 8234 S. Ashland Ave., 43. Chi (C-1947) 1949
Coglianese, Emil J. 8234 S. Ashland Ave., 36. Chi (C-1933) 1935
Cohan, Wm. H. 100 E. Jefferson St., Kankakee. K (Mar-1925) 1951
Cohen, Albert J. 1640 Oak St., Danville. Dan (I-1950) 1951
Cohen, I. S. 1 N. Pulaski Rd., 24. Chi (N-1924) 1939
Cohen, Morris D. 25 E. Washington St., 2. Chi (C-1922) 1947
Cohen, Norman. 2412 E. 75th St., 49. Chi (C-1938) 1939
sCohenour, E. C. 1401 Glenwood., Joliet. WG (N-1944) 1954
Cohlmeyer, L. W.* Highland. M (StL-1914) 1915
Cohn, M. A. 1703 W. Madison St., 12. Chi (N-1916) 1941
Colan, Hyman J. 3101 S. Halsted St., 8. Chi (N-1923) 1934
Cole, Alden B. 210 Washington St., Waukegan. Chi (N-1938) 1939
Cole, C. C. 703 Talcott Bldg., Rockford. WI (Ia-1928) 1930
Cole, S. Z. 3225 W. Lawrence Ave., 25. Chi (C-1922) 1934
Coleman, Leo M. State Bldg., Granite City, Ill. M (StL-1929) 1937
Coleman, Thomas.* 6401 S. Halstead St. Chi (N-1901) 1925
Collins, A. R. 1455 Peoples Gas Bldg.. 3. Chi (Ind 1926) 1927
Collins, Maj. Edmund M. 36 Beverly Dr., S.W., Tacoma, Wash. I (Col-1941) 1948
Collins, M. G. 607 Spivey Bldg., East St. Louis. SC (StL-1931) 1951
Colln, Edward J. 4013 Milwaukee Ave., 41. Chi (N-1937) 1938
Comroe, Joseph D. 25 E. Washington St., 2. Chi (LoyC-1933) 1954
Comroe, Joseph I.* Suite 1303, 25 E. Washington St., 2, Chi (Pa-1906) 1924
Conarty, A. F. 6355 Broadway, 40. Chi (KCW 1925) 1930
Conaty, Leo J. 327 Missouri Ave., East St. Louis. SC (StL-1926) 1938
Condit. C. H.* Gilman. K-1906 (Ret.)
Condren. Francis L.* 55 E. Washington St., Rm. 3305, 2. Chi (I-1919) 1922
Coniglio, Martin J. 4124 North Ave., 39. Chi (C-1936) 1937
Conklin, Frank G.* Pine Lodge, Delta, Ontario, Canada. Chi (C-1902) 1909
Conley, Henry Q. 708 Church St., Evanston. Chi (N-1934) 1937
Conley, Winifred.* 30 N. Michigan Ave., 2. Chi (N-1901) 1914
Conner, G. G. Rockford Trust Bldg., Rockford. WI (LoyC-1915) 1954
Connor, J. W. 5205 Silverton Rd., Salem, Ore. WG (C-1940) 1947
Connors, William J. 409 E. 79th St., 19. Chi (Loy-1944) 1945
Conrad, Lucius M. 2951 W. 63rd St., 29. Chi (C-1950) 1951
Conroy, Cecil R. 1st Nat'l Bank Bldg., Belleville. SC (L-1917) 1918
Conroy, G. E.* Griggsville. G (Ohio-1903) 1905
Contrafatto, Samuel. 4011 W. North Ave., 39. Chi (C-1928) 1938
Converse, Albert E.* 2136 Illini Rd., Springfield. GVB (I-1904) 1905 (ret.)
Cook, Douglas W. 627 Grove St., Evanston. Chi (N-1943) 1947

Cook, Harold K. 1893 Sheridan Rd., Highland Park. Chi (N-1935) 1942
Cook, Maynard B. 708 Church St., Evanston. Chi (N-1943) 1945
Cooley, Linn D. 3018 E. 91st St., 17. Chi (N-1931) 1932
Coolidge, E. D.* 636 Church St., Evanston. Chi (C-1906) 1909
Cooney, Francis M. 2753 W. North Ave., 47. Chi (C-1919) 1924
Cooper, R. H. Martinsville. E (Ind-1914) 1939
Cooper, Roland A. 2206 Sunset Ave., Waukegan. PV (LoyC-1945) 1954
Copalman, Fred. 5312 S. Kedzie Ave., 32. Chi (C-1936) 1942
Corbett, J. L. 359 Court St., Pekin. P (Ind-1921) 1939
sCorcoran, Joseph C. 111 Atlantic Ave., Alameda, Calif. Chi (N-1951) 1953
Corcoran, W. C. 5514 Broadway, 40. Chi (C-1921) 1930
Corey, W. Howard. 208 Professional Bldg., Jacksonville. GVB (WU-1932) 1933
Corlew, J. J.* Mt. Vernon. SI (N-1914) 1920
Cornwell, Harry J. 1044 Lake St., Oak Park. Chi (C-1931) 1932
Corona, B. J. 1662A Washington Ave., Alton. M (StL-1953) 1954
Corrigan, John Chas. 1151 W. 79th St., 20. Chi (C-1944) 1946
Corrin, Roger J. 6967 W. Fullerton Ave., 35. Chi (N-1921) 1936
Cory, Charles Duane. 25 E. Washington St., 2. Chi (N-1934) 1946
Cosgrove, Charles P. 13702 Indiana Ave., 27. Chi (C-1935) 1947
Costello, Dale.* Mazon. WG (C-1913) 1918
Cotter, S. W. 25 E. Washington St., 2. Chi (N-1931) 1932
Courts, John J. 7845 S. Ashland Ave., 20. Chi (N-1931) 1940
Covalt, R. Wayne. 55 E. Washington St., 2. Chi (N-1930) 1931
Covelli, Orlando A. 45 S. Lincoln Ave., Aurora. F (Loy-1951) 1952
sCoveny, Raymond D. 310 Murray Bldg., Streator. LS (C-1946) 1946
Cowen, Samuel A. 1800 Glenview Rd., Glenview. Chi (C-1918) 1927
Cox, R. J.* 1747 Howard St., 26. Chi (C-1915) 1922
Craig, Ashley B. 4013 Milwaukee Ave., Suite 501, 41. Chi (C-1929) 1932
Craig, E. C.* Louisville. W (WU-1910) 1916
Craig, Harold E. 3335 W. 95th St., 42. Chi (C-1927) 1950
Cramer, Harold A. 101½ E. Main St., Morrison. WL (N-1931) 1942
Crane, Clayton J. 4013 N. Milwaukee Ave., 41. Chi (N-1940) 1941
Crane, George Jr. 501 Franklin, River Forest. Chi (N-1937) 1938
Crane, George R. 203 S. York St., Elmhurst. Chi (C-1936) 1937
Craver, Alva S.* 125 Howard Taft Rd., Cincinnati 8, Ohio. Chi (N-1900) 1909
Crawshaw, Earl H. 1 Chicago Ave., Oak Park. Chi (I-1924) 1925
Creadon, L. D. 3 Quincy Rd., Riverside. Chi (C-1935) 1936
Creath, George O. First Nat. Bank Bldg., East St. Louis. SC (StL-1932) 1937
Creek, L. W. 704 Volkmann Bldg., Kankakee. K (I-1926) 1927
Cretors, E. D.* 1431 Fletcher St., Hollywood, Fla. E (C-1903) 1905
Criswell, R. M. Rock Island Bank Bldg., Rock Island. RI (Ia-1923) 1937
Crook, Donald C. 418 N. Austin Ave., Oak Park. Chi (C-1937) 1938
Crossan, O. A.* 2230 Auburn, Rockford. WI (N-1908) 1909
Crotan, Charles W. 854 N. Clark St., 10. Chi (C-1928) 1929
Crotty, Harold E. 5408 Forest Blvd., East St. Louis. SC (StL-1936) 1946
Crouch, R. M. Maroa. D (C-1950) 1951
Crouch, R. O.* Maroa. D (C-1902) 1905
Crowley, E. X. 1224 Hood Ave., 40. Chi (Lin-1910) 1942
Croxen, E. B.* Clifton. K (C-1909) 1911
Cruikshank, Wm. R. 2542 W. 59th St., 29. Chi (C-1928) 1932
Cruse, Milton.* 11110 Bell Ave., 43. Chi (N-1914) 1916
Crystal, Herman H. 7222 Exchange Ave., Chi (I-1934) 1935
Crystal, W. E. 1511 E. Broadway, East St. Louis. SC (StL-1928) 1941
sCubbon, Henry O. 15408 Center Ave., Harvey. Chi (N-1945) 1946
Culhane, A. B.* 503 Trust Bldg., Rockford. WI (C-1901) 1905 (Ret.)
Cultra, Vernon E.* 72 S. La Grange Rd., La Grange. Chi (N-1914) 1916
Culver, R. P. Dixon State Hosp., Dixon. WL (C-1902) 1944
Cumback, Oliver S. 35 S. Washington St., Hinsdale. Chi (C-1925) 1943
Cunat, Miles J. 5205 W. 25th St., Cicero, 50. Chi (N-1923) 1947
Cuningham, R. E. 405 Lincoln Bldg., Champaign. I (C-1928) 1931
Cuningham, Wm. J. 523 Arcade Bldg. K (C-1934) 1935
Cupis, Basil A. 4554 Broadway, 40. Chi (C-1921) 1923
Curren, Robert T. 416 Illinois Bldg., Springfield. GVB (StL-1925) 1926
Currier, C. P.* 501 Graham Bldg., Aurora. F (N-1918) 1918
Curshan, Martin S. 6754 Sheridan Rd., 26. Chi (C-1937) 1940
Curtis, F.* 529 Main St., Evanston. Chi (N-1898) 1905
Curtis, Loren Wm. Medical Arts Bldg., 1105 Main St., Peoria 2. P (N-1942) 1942
Curtis, Robert D. 800 Davis St., Evanston. Chi (I-1936) 1937
Cusick, Wm. A. Jr.* 1653 Oak St., Chicago Heights. Chi (I-1916) 1917
Cutlan, Robert J. 340 N. Central Ave., 44. Chi (N-1939) 1947
Cyrier, Oscar.* 4010 W. Madison St., 24. Chi (C-1914) 1916
Czeslawski, T. A. 2891 N. Milwaukee Ave., 18. Chi (C-1940) 1940

D

Dace, J. Walton.* Winchester. GVB (N-1896) 1915
Dado, Peter M. 6248 S. Kedzie Ave., 29. Chi. (LoyC-1953) 1954
sDado, Ralph N. 6248 S. Kedzie Ave., 29. Chi (C-1946) 1947
sDahl, Capt. Andres. 20th Med. Det. APO 189 % PM, New York. Chi (N-1948) 1953
Dahlberg, A. A. 122 S. Michigan Ave., 13. Chi (C-1932) 1933
Dailey, J. Franklyn. 119 N. Church St., Rockford. WI (Ia-1948) 1951
Daily, Joe W. 426 Illinois Bldg., Champaign. I (WU-1934) 1936
Dainko, Frederick F. 2400 W. Devon Ave., 45. Chi (C-1946) 1949
Dakin, Roy. 419 Murray Bldg., Streator. LS (N-1944) 1953
Dale, Edward F. 111 W. Washington St., 2. Chi (C-1927) 1934
Dale, Edwin E. 310 Illinois Bldg., Champaign. I (I-1943) 1949
Dalitsch, Walter Wm. 325 Sylvan Rd., Lake Bluff. Chi (N-1919) 1929
Daly, James T. 18664 Dixie Hwy., Homewood. Chi (LoyC-1952) 1953
Daly, Joseph A. 5644 W. Madison St., 44. Chi (StL-1924) 1926
Damer, Vernon R. 1711 Fourth St., Peru. LS (I-1951) 1952.

Danek, D. H.* 5100 Hyde Park Blvd., 15. Chi (N-1905) 1906
Danforth, Harry D. Box 114, Cissna Park. K (C-1932) 1936
Dangremond, E. Herbert. 262 E. Deerpath Rd., Lake Forest. Chi (Iowa-1934) 1934
Daniel, Jesse J. 3358 N. Broadway, 13. Chi (C-1932) 1940
Daniele, Dominick A. 32 S. Adams St., Hinsdale. Chi (N-1939) 1939
Daniels, C. L. Zephyr Hills, Fla. F (I-1902) 1941
Dann, C. E. 5640 W. Diversey Ave., 34. Chi (N-1932) 1940
Dann, Forrest A. Box 983, Round Lake. Chi (I-1919) 1920
Dauskin, Robert E. 105 E. Second St., Dixon. WL (LoyC-1953) 1954
Darmer, John E. % Lincoln School and Colony, Lincoln. GVB (I-1905) 1942
Dattelzweig, F. M. 4765 Lincoln Ave., 25. Chi (C-1929) 1936
Daugherty, Frank B.* Peotone. K (N-1914) 1916
Daugherty, Walter P. 109 Central Life Bldg., Ottawa. LS (N-1926) 1927
Dausmann, Wm. J. 524 S. Main St., Morton. P (StL-1928) 1936
Dausmann, Wm. J., Jr., 1317 Laramie, Manhattan, Kan. P (I-1953) 1954
d'Autremont, Wm. B. 1967 W. Montrose Ave., 13. Chi (N-1951) 1952
Davido, Richard A. 2656 W. 63rd St., 29. Chi (C-1945) 1948
Davidson, B. P. 3324 Diversey Ave., 47. Chi (C-1922) 1934
Davidson, C.* 7435 S. Bennett Ave., 49. Chi (N-1915) 1917
Davidson, Kenneth D. Elm Ridge St., Mattoon. E (N-1937) 1938
Davidson, Walter J. 3501 S. Western Ave., 9. Chi (N-1917) 1954
Davies, Clarence H.* 1525 E. 53rd St., 15. Chi (C-1919) 1920
Davies, Graham O. 1525 E. 53rd St., 15. Chi (C-1946) 1947
Davis, Charles J. 4703 South Pkwy., 15. Chi (Meh-1916) 1944
Davis, H. R. R.R. 1, Dongola. Chi (StL-1929) 1943
Davis, J. Leroy. 1737 Howard St., 26. Chi (N-1917) 1937
Davis, John S. 522 N. Milwaukee, Libertyville. Chi (C-1928) 1935
Davis, John W. 706 Center St., Des Plaines. Chi (I-1950) 1951
Davis, Robert C. 3509 S. Adams St., Peoria 2. P (N-1950) 1951
Davis, Robert L. 1341 Lafayette Ave., Jacksonville. GVB (StL-1951) 1954
s Davis, Theodore. 2026 Brown Ave., Evanston. Chi (Meh-1951) 1952
Davis, Wallace A. 4001 Elston Ave., 18. Chi (N-1931) 1932
sDavis, Capt. Wm. W. 317 Ponder Dr., Van Horn Park, Ft. Bliss, El Paso, Tex. G (WU-1933) 1944
Davison, Norman H. Ramsey. SI (C-1926) 1948
Davison, Ross L. Marshall. E (Ind-1918) 1940
Davitz, Samuel W. 2025 W. 35th St., 9. Chi (C-1923) 1929
Davy, Oakley B.* 708 Church St., Evanston. Chi (N-1914) 1915
Davy, Oakley Bruce, Jr. 708 Church St., Evanston. Chi (N-1946) 1946
Davy, Reuben R.* 708 Church St., Evanston. Chi (N-1918) 1920
Dawson, I. Milton, Jr. 1740 W. Balmoral Ave., 40. Chi (I-1943) 1943
Dawson, Paul T. RR#2, Kansas. E (C-1928) 1929
Day, J. C. 2209 W. Cermak Rd., 8. Chi (C-1917) 1936
Dayton, Charles A. 501 Bank of Galesburg Bldg., Galesburg. PV (N-1945) 1948
Deach, N. M. 4475 Lawn, Western Springs. Chi (C-1933) 1940
Deahl, S. T. 310 N. Sixth St., Marshall. E (I-1953) 1954
DeAno, R. J.* 110 Broadway, Melrose Park. Chi (C-1919) 1921
Deatherage, C. F. Waverly. GVB (I-1927) 1928
DeBiase, James. 5967 W. Madison St., 44. Chi (I-1931) 1938
DeBoer, Peter B. 4013 Milwaukee Ave., 41. Chi (N-1930) 1931
Debski, Henry T. 13459 Baltimore Ave., 33. Chi (C-1933) 1934
De Cook, Wilfred J. 3643 Irving Park Blvd., 41. Chi (C-1928) 1929
DeDecker, H. T. 120½ S. State St., Geneseo. RI (C-1950) 1951
De Groff, Paul B. Stillman Valley. WI (N-1903) 1935
DeHaan, Robert W. 8501 Cottage Grove Ave., 19. Chi (LoyC-1953) 1954
DeHaven, Wm. A. 314 Standard Bldg., Decatur. D (C-1929) 1943
Deindorfer, C. R. 206 Keystone Bldg., 30 Island Ave., Aurora. F (N-1918) 1940
Deist, M. W.* 2104 Merchandise Mart, 54. Chi (I-1915) 1916
DeKoven, E. B. 4201 W. Irving Park Rd., 41. Chi (C-1924) 1944
DeLarco, J. E. 5601 W. Belmont Ave., 34. Chi (N-1929) 1930
DeLarye, Wm. L. 25 E. Washington St., 2. Chi (N-1928) 1935
Del Giorno, Bernard. 1370 W. 79th St., 20. Chi (LoyC-1951) 1952
Del Rosso, Hugo T. 734 N. Austin Blvd., Oak Park. Chi (N-1944) 1946
Demovsky, I. 9113 Commercial Ave., 17. Chi (I-1928) 1930
Denneman, Wm. F. 3 S. Prospect Ave., Park Ridge. Chi (I-1933) 1940
Denton, Robert M. 4013 N. Milwaukee Ave., 41. Chi (N-1939) 1940
Deplewski, M. R. 2800 W. 59th St., 29. Chi (N-1932) 1934
DeRome, Lester L. 4803 Milwaukee Ave., 30. Chi (C-1925) 1938
DeRose, Michael. 3643 Chicago Ave., 51. Chi (C-1926) 1927
Derrington, T. A. 204½ E. Lincoln Highway, DeKalb. F (I-1944) 1947
DeSalvo, Robert A. 3140 W. 77th Ave., 35. Chi (C-1950) 1951
Despotes, E. C. 30 N. Michigan Ave., 2. Chi (Har-1919) 1927
Deutsch, Melvin B. 25 E. Washington St., 2. Chi (C-1917) 1940
Deutsch, Sidney Q. 111 N. Wabash Ave., 2. Chi (I-1931) 1937
Devin, John P. 451 E. 111th St., 28. Chi (Ind-1917) 1927
Dewel, B. F. 708 Church St., Evanston. Chi (Iowa-1925) 1930
Dewey, Herbert C.* 23 West Calender, LaGrange. Chi (N-1903) 1908
Dewhirst, L. W. Flora. W (C-1919) 1940
DeWitt, Truman G. 712 W. Burlington Ave., LaGrange. Chi (C-1939) 1939
DeWolf, Robert J. 708 Church St., Evanston. Chi (C-1937) 1940
DeWolf, Wm. H. 220 E. Calhoun St., Woodstock. F (C-1928) 1952
Dickinson, H. L. 2515 State St., Alton. M (C-1897) 1937
Dickson, Ralph A. Suite 2-D Davis Bldg., 211 E. Broadway, Alton. M (StL-1936) 1936
Diehl, Val C. Savanna. N (N-1923) 1939
Diettrich, Henry J. 1872 Shermer Ave., Northbrook. Chi (N-1946) 1949
DiFrancesca, Peter A. 1818 W. Lake St., Melrose Park. Chi (C-1950) 1951
Diggs, Paul S. 802½ 15th Ave., East Moline. RI (StL-1916) 1938
Dikselis, A. J. 4603 S. Ashland Ave., 9. Chi (Ind-1923) 1943
Dillman. Wilbur L. 1009 N. Park St., Bloomington. ML (C-1946) 1949
Dillon, James P. 27 S. Crawford Ave., 24. Chi (C-1924) 1935
Dinga, Paul D., 708 Church St., Evanston. Chi (N-1951) 1952
Ditkowsky, M. A. 4616 N. Western Ave., 25. Chi (C-1937) 1942
Dittmar, G. Walter Jr. 30 N. Michigan Ave., Chi (I-1940) 1941
Dittmer, Cedric K. 55 E. Washington St., 2. Chi (C-1919) 1937

Dix, Leslie Harold. 1951 W. Irving Park Rd., 13. Chi (N-1946) 1946
Dix, Ray M.* 1951 W. Irving Park Rd., 13. Chi (N-1919) 1921
Dixon, Charles M. 1471 State St., East St. Louis. SC (WU-1933) 1936
Dixon, John L. 421 E. Elm St., Clinton. D (C-1922) 1923
Dixon, J. T.* 1222 Wilson Ave., 40. Chi (N-1897) 1905
Dixon, M. S. 107½ W. 6th St., Metropolis. SI (StL-1923) 1948
Dixon, Ralph H. Nat'l Bank Bldg. Arthur. E (C-1928) 1930
Dixon, Roy L. Rundle Bldg., Clinton. D (LoyC-1952) 1953
Dodd, Lloyd H.* 860 Citizens Bldg., Decatur, 30. D (StL-1915) 1918
Dodge, C. C. Plainfield. WG (N-1917) 1935
Dodge, C. H.* 6733 N. Olmstead, 31. Chi (WU-1902) 1917
Dodge, Clarence A.* 1341 S. Roxbury Dr., Los Angeles 35, Calif. (Iowa-1897) 1905 (Ret.)
Doe, Adolph C. 141 W. Jackson Blvd., 4. Chi (C-1918) 1944
Dolan, Joseph T. 1433 11th St., Moline. RI (StL-1916) 1924
Dolan, Leo E. 4747 Milwaukee Ave., 30. Chi (C-1919) 1940
Dolce, Anthony C. 7200 W. Grand Ave. Chi (C-1933) 1947
sDolce, Lt. Peter S. 4803 Kirle St., Jacksonville, Fla. Chi (C-1947) 1949
Dole, Kinsey C. 103 W. Harrison St., Danville. Dan (N-1951) 1953
sDolin, Albert. 6219 N. Richmond St., 45. Chi (I-1947) 1948
Dolin, Paul R. 4753 Broadway, 40. Chi (LoyC-1948) 1954
sDolnick, Earl C. 3403 W. Lawrence Ave., 25. Chi (C-1945) 1946
Dolnick, Meyer E. 2404 Division St., 22. Chi (C-1928) 1938
Domeikis, John A. 2615 W. 71st St., 29. Chi (C-1943) 1947
Donahue, J. A. Smith Bldg., Freeport. N (N-1924) 1928
Donaldson, W. F. 408 Bondi Bldg., Galesburg. PV (LoyC-1927) 1954
Donavan, Robert J. 158-A E. Chestnut St., Mason City. P (StL-1924) 1947
Donelan, James C.* 322 United Mine Workers Bldg., Springfield. GVB (C-1916) 1917
Donelan, John J. 205 United Mine Workers Bldg., Springfield. GVB (C-1933) 1934
Donelan, T. P.* 322 United Mine Workers Bldg., Springfield. GVB (C-1900) 1900
Doner, Allen G. 25 E. Washington St., 2. Chi (N-1935) 1946
Donlevy, Frank D.* 944 Michigan Ave., Evanston. Chi (N-1915) 1916
Donovan, Robt. Wm. 55 E. Washington St., 2. % J. R. Thompson. Chi (Mar-1946) 1951
Doolen, Deane E. Hanger Bldg., Lincoln. GVB I-1924) 1925
Dormire, Robert B. 1409 S. 5th St., East Springfield. GVB (WU-1941) 1942
Doty, Warner W. 5203 W. Chicago Ave., 51. Chi (I-1928) 1929
Douglas, Edmund J. 1264 Citizens Bldg., Decatur, 30. D (StL-1926) 1935
Douglas, John W. 106 W. Market St., Taylorville. D (I-1953) 1954
Dowling, Frank E. 822 Hillgrove Ave., Western Springs. Chi (N-1925) 1926
Downing, Gardner P. 1005 S. Ashland Ave., 7. Chi (Tem-1923) 1947
Downs, F. E.* Batavia. F (AmC-1894) 1905
Downs, W. B. 509 Graham Bldg., Aurora. F (I-1926) 1927
Doyle, Harry C. 6857 S. Halsted St., 21. Chi (C-1912) 1938
Drake, Douglas A. 614½ S. State St., Belvidere. WI (N-1950) 1951
Drangelis, K. 2420 W. Marquette Rd., 29. Chi (C-1913) 1927
Draper, Wm. A. 755 E. 82nd St., 19. Chi (I-1925) 1939
Drasky, Joseph F. 4000 W. North Ave., 39. Chi (C-1931) 1936
Drebes, Raymond G. 421 Illinois Bldg., Champaign. I (Ia-1951) 1952
Drenning, E. J. Medical Arts Bldg., Joliet. WG (I-1925) 1926
Drew, Alfred J.* 55 E. Washington St., 2. Chi (N-1915) 1921
Droba, Henry J. 31 N. State St., 2. Chi (I-1928) 1929
Droste, Harold N. Mt. Olive. M (StL-1932) 1946
Druck, Charles S. 5604 N. Western Ave., 45. Chi (C-1935) 1943
Druckaroff, Alter I. 3403 Lawrence Ave., 25. Chi (C-1921) 1939
Drues, L. N.* 30 N. La Salle St., 2. Chi (I-1920) 1922
Drummond, Harold A. 30 N. Michigan Ave., 2. Chi (I-1925) 1925
Drummond, Harold C. 169 E. 154th St., Harvey. Chi (N-1923) 1932
Drummond, W. C.* 1246 N. Kings Rd., Los Angeles, Calif. SC (StL-1915) 1917
Dubrow, N. S. 6354 Broadway, 40. Chi (C-1935) 1941
Dudan, Benjamin G. 1518 W. Chicago Ave., 22. Chi (C-1927) 1928
Duddleston, Louis C. 113 VanBuren, Woodstock. F (N-1943)
Dudek, Walter J. 4073 Archer Ave., 32. Chi (LoyC-1953) 1954
Dudley, S. E.* Benton. SI (StL-1915) 1916
Duff, C. M. 105 S. Randolph St., Champaign. CD (WU-1927) 1940
Duffy, Daniel F., Jr. 7104 S. Crandon Ave., 49. Chi (N-1943) 1947
Dugas, Joseph M. 3724 W. Fullerton Ave., 47. Chi (C-1931) 1946
Duggan, Edward J. 1929 Montrose Ave., 13. Chi (LoyC-1941) 1954
Dumanowski, C. C. 2653 N. Milwaukee Ave., 47. Chi (C-1937) 1938
Dumelow, John C. 4458 Madison St., 24. Chi (C-1928) 1940
Duncan, Hubert F. 204 Lincoln St., Joliet. WG (LoyC-1920) 1954
Duncan, L. M.* Illinois State Bank Bldg., Quincy. G (Mich-1911) 1913
Dundon, Walter E. 111 N. Wabash Ave., 2. Chi (C-1927) 1928
Dunn, Arthur S. 4010 W. Madison St., 24. Chi (I-1947) 1953
Dunn, David S. 6346 Cermak Rd., Berwyn. Chi (C-1944) 1952
Dunn, Emmett R. West Frankfort. SI (StL-1933) 1945
Dunn, Herbert J. 603 Main St., Evanston. Chi (N-1920) 1934
Dunn, Howard G. 9 E. Campbell, Arlington Heights. Chi (N-1923) 1928
Dunn, Lyons. 210 S. Market St., Hoopeston. Dan (Mar-1925) 1926
Dunn, Robert W. 25 E. Washington St., 2. Chi (I-1921) 1942
Dunnan, James W. Paxton Clinic, Paxton. I (I-1947) 1953
Dunne, Robert E. 5659 W. North Ave., 39. Chi (LoyC-1952) 1953
Dunnom, Wayne R. 212 S. Marion St., Oak Park. Chi (Mar-1946) 1947
Durbin, Donald C. 2109 S. Pasfield, Springfield. GVB (StL-1952) 1953
sDurkin, Capt. Paul B. Hdq. 203rd Med. Bn. 44th Inf. Div., Ft. Lewis, Wash. GVB (StL-1946) 1947.
Durland, Doris M. 5346 Cornell Towers 15. Chi (I-1944) 1954
Dusek, Frank C. 1017 Curtiss St., Downers Grove. Chi (I-1945) 1947
Dusik, Thaddeus F. 4311 Archer Ave., 32. Chi (I-1945) 1946
Duxler, Arthur M. 55 E. Washington St., 2. Chi (C-1932) 1934
Dvorak, Charles W. 5147 Cermak Rd., 50. Chi (C-1934) 1934
Dvorak, L. J.* 2359 S. Kedzie Ave., 23. Chi (C-1911) 1912
Dvorak, Orville J. 3650 S. Grand Blvd., Brookfield. Chi (C-1926) 1943

Dvorin, Manual. 7060 Clyde Ave., 49. Chi (I-1936) 1937
Dybdahl, John M. 4013 Milwaukee Ave., 41. Chi (N-1917) 1923
Dyblie, J. H.* 379 Cass St., Joliet. WG (I-1906) 1908
Dyer, Lewis A. 5830 W. Madison St., 44. Chi (I-1921) 1938
Dyer, Robert L. 292 Oneida, Elmhurst. Chi (I-1947) 1949
Dykstra, Russel C. Box 131, Flossmoor. Chi (N-1946) 1947
Dziubak, Julius J. 1724 W. 47th St., 9. Chi (C-1943) 1947
Dziubski, John W. 6129 S. Monitor Ave., 38. Chi (C-1937) 1938
Dziubski, Raymond E. 1937 W. 35th St., 9. Chi (C-1946) 1947

E

Eagleton, R. N. 104 E. Madison St., Pontiac. ML (Ind-1921) 1944
Eales, Charles L. Rushville. G (StL-1917) 1938
Eaton, Robert B. 305 Griesheim Bldg., Bloomington. ML (N-1947) 1948
Eaton, W. B. 315 Griesheim Bldg., Bloomington. ML (N-1915) 1938
Eberle, W. R. 55 E. Washington St., 2. Chi (N-1914) 1938
Eberly, Glenn H. 1637 Halsted St., Chicago Heights. Chi (C-1936) 1946
Ebersperger, L. H. 215 S. Hale St., Wheaton. Chi (Ind-1928) 1942
Ebert, Elmer. 10058 Ewing Ave., 17. Chi (G-1923) 1925
Eckert, Elmer A. 120 S. Kenilworth Ave., Elmhurst. Chi (I-1941) 1946
Eckman, Axel. Joliet Bldg., Joliet. WG (N-1934 1935
Edlund, E. W.* R. R. #1—Box 360, Melbourne, Fla. Chi (N-1912) 1913
Edmand, Paul A. 55 E. Washington St., 2. Chi (Iowa-1910) 1924
Edmiston, Carroll L. Policlinic Bldg., Mattoon. E (StL-1931) 1932
Edmonson, K. C. 419 Jefferson Bldg., Peoria 2. P (C-1931) 1932
Edmunds, V. Donald. 3204 N. Central Ave., 34. Chi (C-1928) 1940
Edstrom, F. B. 604 Mfrs. Nat'l. Bank Bldg., Rockford. WI (N-1932) 1935
Edwards, R. R. 211 Illinois St., St. Charles. F (MS-1901) 1953 (Ret.)
Edwards, William A. 5859 State St., 21. Chi (Meh-1923) 1943
Eggers, Warren W. 2844 Diversey Ave. Chi (C-1935) 1936
Ehn, Karl P. 4844 Elm St., Skokie. Chi (N-1926) 1927
sEhrlich, Jack, James Connally Air Base, Waco, Tex. Chi (I-1937) 1944
Eisenberg, Harry H. 403 E. Green St., Champaign. I (C-1949) 1950
Eisenstaedt, Milton K.* Evanston. Chi (C-1897) 1905 (ret.)
sEisenstein, Joseph. 6111 N. Washenaw St., 45. Chi (LoyC-1935) 1954
Eisman, Morris P. 4003 W. Madison St., 24. Chi (I-1945) 1946
Eissman, Marvin H. 111 W. North Ave. Chi (LoyC-1952) 1953
Eklund, V. E. 1757 W. 95th St., 43. Chi (C-1932) 1939
Elder, Charles Wesley. 1315½ Locust St., Eldorado. SI (StL-1942) 1942
Elder, Paul W. National Bank Bldg., Monmouth. PV (Nebr-1934) 1934
Elder, Thomas C. 201 Kunkel Bldg., Watseka. K (I-1926) 1954
Eldridge, N. M.* St. Elmo. SI (WU-1909) 1910
Elevick, Walter. 2917 St. Clair Ave., East St. Louis. SC (StL-1943) 1951
Elfenbaum, Arthur.* 431 Oakdale Ave., 14. Chi (N-1918) 1918
Elfenbaum, Hyman N. 4842 N. Ridgeway. Chi (I-1922) 1953
Elliott, Carl J. 1½ E. Jefferson, Sullivan. D (StL-1944) 1948
Elliott, E. W.* 319 Wesley Ave., Oak Park. Chi (C-1898) 1905 (ret.)
Elliott, Emrich E. 950 E. 59th St., 37. Chi (UL-1946) 1951
Elliott, J. F.* Clayton. G (K-1905) 1921
Elliott, N. Manley.* 6420 N. Lehigh, 30. Chi (N-1919) 1921
Ellis, Glenn V. 305 Elm, Alton. M (StL-1929) 1931
Ellis, H. O. Beardstown. GVB (WU-1921) 1935
Ellison, Carvel C. Carthage. G (Ia-1932) 1947
Ellman, Martin M. 603 Talcott Bldg., Rockford. WI (C-1935) 1937
Elman, Earl S. 6350 N. Clark St., 26. Chi (N-1937) 1938
Elmore, Fred. 1253 Niedringhaus Ave., Granite City. M (WU-1919) 1935
Elslager, H. H.* Citizens Bldg., Decatur 30. D (Ind-1916) 1917
Elson, J. M. 823 Jefferson Bldg., Peoria 2. P (I-1935) 1936
Elwell, Robert H. Oakland. EI (I-1947) 1954
Emerson, Harry M. Breese. SC (MS-1904) 1935
Emerson, Moreland. State Bank Bldg., Breese. SC (WU-1934) 1935
Emery, Earl D. 14 S. Stone Ave., LaGrange. Chi (I-1928) 1951
Emons, W. W.* 2201 State St., Alton. M (StL-1952) 1953
Emons, W. W.* 2201 State St., Alton. M (StL-1919) 1920
Enck, Frank E. 8 E. Benton, Naperville. Chi (C-1924) 1945
Engel, Milton B. 55 E. Washington St., 2. Chi (I-1938) 1941
Engeljohn, E. H.* 221 Griesheim Bldg., Bloomington. ML (I-1924) 1925
Engelmann, Reid O. 5209 N. Clark St., 40. Chi (N-1945) 1947
Englert, George L. 139 N. Vermilion St., Danville. Dan (N-1934) 1937
Enoch, Clayton S. 17324 Oak Park Ave., Tinley Park. Chi (C-1932) 1939
Enoch, Clyde M. 307 Washington St., Waukegan. Chi (C-1919) 1946
Ephland, Russell K. 3 S. Prospect Ave., Park Ridge. Chi (N-1945) 1948
Epstein, Harold H. 109 N. Wabash Ave., 2. Chi (C-1939) 1939
Erickson, Alfred.* 3959 Lincoln Ave., 13. Chi (N-1906) 1922
Erickson, Forrest E. 4770 N. Lincoln Ave., 25. Chi (N-1946) 1949
Erickson, John E. 309 E. 10th St., Homer. I (I-1944) 1945
Erickson, Wayne R. 108 S. York St., Elmhurst. Chi (C-1951) 1952
Ericson, M. G. 4753 Broadway, 40. Chi (N-1923) 1936
Erlach, Helen P. 4265 W. Cermak Rd., 23. Chi (I-1940) 1940
sErnst, Maj. Roy J. 3209 Murphy St., Bossier City, La. G (C-1937) 1938
Ervin, Mark J. 104 E. Sangamon Ave., Rantoul. I (WU-1953) 1954
Eshleman, C. D.* 141½ S. Lafayette St., Macomb. PV (N-1920) 1921
Esper, Leonard W. 515 Myers Bldg., Springfield. GVB (StL-1950) 1951
Esposito, John Oliver. 7227 W. Roosevelt Rd., Forest Park. Chi (C-1949) 1953
Esser, Joseph W. 230 N. Ellsworth, Naperville. Chi (C-1945) 1948
Estaver, J. B. 25 E. Washington St., 2. Chi (C-1951) 1952
Estrin, Seymour M. Box 233, Spring Valley. LS (I-1943) 1945
Etu, George J. 580 Central Ave., Highland Park. Chi (C-1926) 1928
Etu, H. 804 Harrison St., Oak Park. Chi (C-1923) 1928

Etu, Lawrence A. 5544 N. Broadway, 40. Chi (C-1933)
Etzbach, Bruno A. 710½ Washington St., Mendota. LS (N-1912) 1940
Euard, Francis M. 117 Chestnut St., Kewanee. P (N-1937) 1938
Evans, D. W.* 310 Shady Place, Daytona Beach, Fla. Chi (C-1902) 1905 (ret.)
Evans, John S. 1952 Ridge Rd., Homewood. Chi (C-1930) 1940
Evans, Lauren R. Dixon Nat'l Bank Bldg., Dixon. WL (N-1913) 1937
Evanson, Louise. 25 E. Washington St., 2. Chi (N-1922) 1924
Everett, J. M. 55 E. Washington St., 2. Chi (C-1929) 1930
Everett, Mell M.* Dedrick Bldg., Geneseo. RI (C-1899) 1905
Eversgerd, Valerian H. Germantown. SC (StL-1942) 1942
Ewart, M. C. Greenup. E (Ind-1926) 1927
Eyre, Robt. J. Bondi Bldg., Galesburg. PV (Minn-1949) 1950

F

Fabian, Frank C. 4753 Broadway, 40. Chi (I-1932) 1946
sFabrick, Ronald. 13591 Iwo Jima Dr., Wherry Park, Santa Ana, Calif. Chi (N-1953) 1954
Factor, Benjamin. 8951 S. Commercial Ave., 17. Chi (C-1928) 1947
Fadul, William G. 345 Walnut St., Northfield. Chi (C-1950) 1953
Fahey, Joseph F. 620 Lee St., Des Plaines. Chi (C-1945) 1954
Falkenstein, Eric. 1525 E. 53rd St., 15. Chi (I-1939) 1940
Faller, E. G.* 2829 Armitage Ave., 47. Chi (N-1912) 1914
Falotica, G. A. Austin Medical Center, 5679 W. Madison St., 44. Chi (C-1925) 1936
Falstein, M. R. 25 E. Washington St., 2. Chi (I-1936) 1937
Fanning, F. P. Genoa. F (C-1927) 1927
sFanning, Lt. Col. Raymond J. 7779th Mel. Det. 'F', APO 696, % PM, New York. F (C-1927) 1932
Fantozzi, Sam J. 5441 S. Kenneth Ave. Chi (L-1953) 1954
Farber, Abraham J. 55 E. Washington St., 2. Chi (I-1911) 1954
Farrell. Everett J. Auditorium Bldg., Joliet. WG (C-1931) 1947
Farrell, Frank A. 757 W. 79th St., 20. Chi (C-1930) 1931
Farwell, H. R.* 305-6 Ill. State Bank Bldg., Quincy. G (N-1910) 1928
Fash. Andrew H. 2635 W. 51st St., 32. Chi (C-1944) 1947
Feaman, John A. 4729 State St., 9. Chi (N-1917) 1952.
Feder, N. H. 126 E. Main St., Belleville. SC (StL-1926) 1927
sFeder, Paul J. 101 Craig Dr., Hunter AFB, Savannah, Ga. SC (StL-1939) 1941
Feeney, Hugh S. 11256 S. Michigan Ave., 28. Chi (C-1930) 1931
Feeney, Myron T. 527 Barber Bldg., Joliet. WG (C-1925) 1944
Fehlman, Richard A., Geneseo. RI (C-1945) 1946
Fehr, Hans.* 2742 N. Clark St., 14. Chi (G-1914) 1918
Fehrenbacher, F. J.* Chalstrom Bldg., Joliet. WG (C-1916) 1917
Fehrenbacher, F. K. Manhattan. WG (C-1928) 1929
Fein, Maurice. 6740 N. Sheridan Rd., 26. Chi (C-1939) 1939
sFeldman, Lt. Col. Arnold H. Dental Det., U. S. Army Hosp., Ft. Benning, Ga. F (N-1931) 1934
Feldman, Max L. 2823 N. Clybourn Ave., 18. Chi (C-1932) 1943
Feldstein, Louis. 3303 Lawrence Ave., 25. Chi (C-1944) 1947
Fell, R. H. 211 Hill Arcade, Galesburg. PV (N 1929) 1936
Fellman, W. O.* 1044 Lake St., Oak Park. Chi (N-1896) 1903
Fellows, E. W. Seneca. LS (N-1923) 1925
Felsher, Michael. 55 E. Washington St., 2. Chi (I-1929) 1930
Felton, Reginald L. 1751 W. 95th St., 43. Chi (Mich-1915) 1944
Fencl, Robert D. 2337 S. Lombard Ave., 50. Chi (C-1946) 1947
Ferdinand, L. A. 2952 W. 25th St., 23. Chi (C-1925) 1926
Ferencz, Albert. 4013 Milwaukee Ave., 41. Chi (I-1941) 1942
Ferguson, E. W. 508 S. Galena, Dixon. WL (N-1938) 1938
Ferguson, Norman J. 401 W. North Ave., 10. Chi (C-1913) 1939
Ferguson, Theodore R. 4043 Armitage Ave., 39. Chi (C-1936) 1937
Ferkel, Louis. 115 7th St., Rockofrd. WI (I-1943) 1943
Ferm, J. W.* 5336 N. Clark St., 40. Chi (N-1913) 1922
Ferry, Geo. F., Jr. 106 W. Market St., Taylorville. D (N-1949) 1950
Fettig, Victor J. 1607 Howard St., 26. Chi (C-1927) 1938
Fey, Richard W. 104 S. Michigan Ave., 3. Chi (C-1944) 1946
Fick, Albert F. 2315 W. 111th St., 43. Chi (N-1940) 1941
Field, Arthur. 30 N. Michigan Ave., 2. Chi (C-1914) 1917
Field, Bernard E. 1039 Hollywood Ave., 26. Chi (C-1921) 1940
Field, Clarence A. 109 N. Wabash Ave., 2. Chi (C-1921) 1936
Fields, George W. 4305 South Parkway, 15. Chi (Meh-1919) 1945
Fields, Samuel R. 2572 N. Clark St. Chi (I-1945) 1954
Fierce, Francis M., Jr. 1013 Curtiss St., Downers Grove. Chi (I-1946) 1949
Fifield, Chas. A. 405-A Bondi Bldg., Galesburg. PV (Mar-1953) 1954
Figg, Wm. A. 401 Barber Bldg., Joliet. WG (C-1929) 1934
sFijal, Chester P. 32nd & Harbor Rd., San Diego, Calif. WI (C-1947) 1949
Filip, Henry J. 109 S. Main St., Creve Coeur. [illegible] (C-1941) 1942
Filippini, Victor P. 2837 N. Central Ave., 34. Chi (C-1946) 1949
Finch, Graydon E. 2651 N. Clark St., 14. Chi (C-1921) 1939
Findel, Sol. 6760 Stony Island Ave., 37. Chi (N-1935) 1940
Fine, S. S. 1022 W. Argyle St., 40. Chi (C-1931) 1946
Fink, Leroy M.* Nat'l. Bank Bldg., Edwardsville. M (StL-1916) 1917
Finley, Leo R. 7909 Evans Ave., 19. Chi (C-1926) 1936
Fiocca, Carl J. 5700 S. Halsted St. 21. Chi (LoyC-1953) 1954
Fiocca, Vincent L. 5600 W. Chicago Ave., 51. Chi (I-1953) 1954
Fiocchi, Raymond M. 622 Green Bay Rd., Highwood. (Mar-1953) 1954
Fireman, Morton J. 7222 S. Exchange, 29. Chi (C-1940) 1941
Firnsin, Charles. 1639 Maple Ave., Berwyn. Chi (C-1933) 1943
Firnsin, Edward. 425 Harrison St., Oak Park. Chi (C-1937) 1944
Fischer, Charles J. 2376 E. 71st St., 49. Chi (C-1928) 1934
Fischer, F. G.* Joliet Nat. Bank Bldg., Joliet. WG (C-1918) 1921
Fischer, P. M. 3012 Edwards St., Alton. M (StL-1950) 1953
Fisher, C. M. 11112 S. Michigan Ave., 28. Chi (C-1913) 1927
Fisher, Curtis W. 102 W. St. Charles Rd., Lombard. Chi (I-1953) 1954
Fisher, M. P. 4753 Broadway, 40. Chi (N-1924) 1925

Fisher, Ralph W.* 563 Diversey Pkwy., 14. Chi (N-1917) 1919
Fisher, Robert M. 11112 S. Michigan Ave., 28. Chi (C-1946) 1949
Fisher, W. Clinton. 9011 Dante Ave., 15. Chi (UL-1950) 1951
Fisher, Wayne L. 1525 E. 53rd St., 15. Chi (C-1926) 1935
Fisher, Wilson.* 2200 Central St., Evanston. Chi (N-1918) 1920
Fisher, Winfield S.* 105 S. York St., Elmhurst. Chi (N-1920) 1921
Fishman, Irving. 9 S. Kedzie Ave., 12. Chi (C-1938) 1938
Fishman, Sydney N. 3952 Jackson Blvd., 24. Chi (C-1943) 1946
Fishman, Theodore. 153 W. 69th St., 21. Chi (C-1940) 1946
Fitz, Geo. H. Sterry Block, Pontiac. ML (C-1932) 1933
Fitzgerald, Perry A. Howard University College of Dentistry, Washington, D.C. Chi (N-1924) 1937
Fitz-Henry, Dale F. 503 Corn Belt Bank Bldg., Bloomington. ML (C-1924) 1926
Fitzpatrick, T. A. 143 N. Hale St., Wheaton. F (C-1927) 1935
FitzSimmons, James A. 55 E. Washington St., 2. Chi (N-1949) 1950
Flanagan, Jack R. 25 E. Washington St., 2. Chi (N-1934) 1935
Flanagan, L. H.* 2nd & Arizona, Mar Vista Hotel, Santa Monica, Calif. Chi (N-1900) 1908
Flannery, Edward E. 768 Citizens Bldg., Decatur, 21. D (N-1911) 1935
Flannery, John J. 2517 W. 63rd St., 29. Chi (LoyC-1953) 1954
Flannery, Patrick M. 2517 W. 63rd St., 29. Chi (LoyC-1953) 1954
Flatley, E. G.* 206 Reliance Bldg., Moline. RI (Mar-1916) 1920
Flavin, Byron F. 2160 E. 75th St. Chi (C-1932) 1934
Flaxman, George D. 434 Standard Office Bldg., Decatur. D (C-1935) 1941
Fleagle, Dean. 1st Nat'l. Bank Bldg., Chillicothe. P (C-1950) 1953
Fleege, Robt. P. 1409 15th St., Moline. RI (Ia-1949) 1950
Fleeman, Richard. 706 State Bank Bldg., Freeport. N (WU-1931) 1939
Fleming, Charles L. 225½ W. Second St., Kewanee. P (WU-1933) 1940
Fleming, G. K.* Carthage. G (N-1901) 1905 (Ret.)
Fleming, George E. 475 Spring Rd., Elmhurst. Chi (N-1943) 1943
sFleming, Lt. Robert D. R. M. School NTC, Bainbridge. Chi (N-1944) 1946
Fleming, Thomas E. 1607 W. 51st St., 9. Chi (N-1924) 1926
Flessor, Aristotle T. 3005 E. 92nd St., 17. Chi (LoyC-1952) 1953
Fletcher, Jackson P. 55 E. Washington St., 2. Chi (LoyC-1946) 1954
Flick, George W. 55 E. Washington St., 2. Chi (I-1929) 1938
Flood, James O. 127 N. Williams St., Crystal Lake. F (C-1925) 1937
Floyd, Frank L. 551 S. York St., Elmhurst. F (C-1926) 1934
Floyd, L. A.* Greenville. M (StL-1916) 1917
Fluent, Stanley H. 4201 Irving Park Road., 41. Chi (N-1918) 1930
Flynn, J. F.* 142 N. Cherry St., Galesburg. PV (C-1898) 1916
Foerster, Robert C. LeRoy. ML (LoyC-1952) 1953
Foley, Leonard V. P.O. 1806, Pompano Beach, Fla. Chi (C-1940) 1940
Folkers, Clarence E., 12952 S. Western Ave., Blue Island. Chi (N-1927) 1928
Folliard, Donald J., 505 Murray Bldg., Streator. LS (C-1946) 1949
Fonda, Jas. E.* 799 Elm St., Winnetka. Chi (I-1915) 1917
sFonder, Alfred C. Brooks Army Med. Ctr., Dental Clinic #1, Ft. Sam Houston, Tex. Chi (Minn-1946) 1947
Fonjemie, Henry E. 3156 W. 63rd St., 29. Chi (N-1936) 1947
Ford, J. W.* 55 E. Washington St., 2. Chi (C-1914) 1916
Ford, W. F. 575 Lincoln Ave., Winnetka. Chi (N-1945) 1946
Ford, Z. D.* 6356 Broadway, 40. Chi (N-1906) 1915
Fordyce, James R. 526 S. York St., Elmhurst. Chi (I-1951) 1952
Forestner, Harvey J. 330 Missouri Ave., East St. Louis. SC (WU-1936) 1950
Forkosh, Max P. 6829 W. Raven St., 31. Chi (C-1931) 1947
Fornango, V. N. Chalstrom Bldg., Joliet. WG (C-1937) 1937
Forslund, C. W.* 4753 N. Broadway, 40. Chi (I-1919) 1921
Forslund, Harold W. 7404 Greenview Ave., 26. Chi (C-1929) 1936
Fosket, R. R.* 311 E. Chicago Ave., 11. Chi (N-1920) 1922
Foster, Allen H. 187 S. Schuyler, Arcade Bldg., Kankakee. K (N-1940) 1953
Foster, Chas. S. Casey. E (Ind-1916) 1929
Foster, Harold H. Moweaqua. D (I-1931) 1937
Foster, Howard S. 139 N. Vermilion St., Danville. Dan (N-1923) 1924
Foster, Robert D. 2 N. Broadway, Aurora. F (N-1943) 1954
sFoster, Capt. Robert Hale. ASO 2114-1 Dental Det., Camp Pickett, Va. Chi (I-1942) 1942
Foster, Roy A. 122 W. Main St., Morris. WG (N-1908) 1934
Foster, Victor C. 255 N. Spring, Elgin. F (C-1907) 1935
sFourie, Lt. Louis V. 17th Arm. Eng. Bat., APO 42, % PM, New York. Chi (Mich-1949) 1951
Foust, Wm. M. 214 N. Sangamon Ave., Gibson City. ML (C-1949) 1950
Fowler, Donn N. 1701 River Dr., Glenview. Chi (N-1953) 1954
Fox, Edwin W. 7 W. Madison St., 2. Chi (N-1932) 1940
Fox, John R. 3600 Irving Park Rd., 18. Chi (I-1952) 1953
Fox, M. I. 2750 W. North Ave., 47. Chi (C-1922) 1934
Frakes, W. K. 715 W. Lake St., Oak Park. Chi (N-1919) 1929
Francel, A. G. 11 S. LaGrange Rd., LaGrange. Chi (Mar-1926) 1936
Franchi, Gene J. 1506 S. 16th St., Lawrenceville. W (C-1946) 1953
Francis, John G. 6254 S. Ashland Ave., 36. Chi (C-1940) 1941
Francis, T. P. 307 E. Main St., Collinsville. M (StL-1923) 1935
sFrank, Major James L. DC. U.S.A.F. Hosp., Ward A-4, Chanute Air Force Base. Chi (I-1944) 1948
Franke, Neil. 124½ W. Washington St., Newton. W (StL-1922) 1941
Franke, W. F. State Hospital, E. Moline. RI (StL-1927) 1931
Frankel, D. A.* 30 N. Michigan Ave., 2. Chi (I-1907) 1911
Frankel, Marshall E. 753 E. 79th St., 19. Chi
Frankewicz, C. A. 64 W. Randolph St., 1. Chi (C-1927) 1937
Franklin, D. L. State Bank Bldg., St. Charles. F (N-1930) 1932
Franklin, Edward M. 7056 Oglesby Ave., 49. Chi (N-1936) 1940
Franklin, Harry V. 110½ N. 4th St., DeKalb. F (I-1917) 1940
Franklin, Leonard. 109 N. Wabash Ave., 2. Chi (I-1944) 1947
Franta, W. F. 5145 W. 22nd St., Cicero 50. Chi (C-1926) 1927
Fraser, Dean H. 3420 Prospect Rd., Peoria Heights. P (N-1933) 1937
Frasz, Edward R. 1624 W. 18th St., 8. Chi (C-1934) 1944
Fratzke, Bert G.* 5247 Irving Park Blvd., 41. Chi (C-1920) 1922
Fratzke, J. E. 5218 N. Lovejoy Ave., 30. Chi (Minn-1924) 1950
Frazier, Arthur L.* 128½ E. Main St., Danville. Dan (Meh-1918) 1919
Frazin, Emanuel. 4753 Broadway, 40. Chi (C-1932) 1938

Freeman, Arthur G. 636 Church St., Evanston. Chi (N-1944) 1946
Freeman, Bruce. 306 1st Nat'l. Bank Bldg., Moline. RI (N-1950) 1953
Freeman, Charles B. 415 Terminal Bldg., Aurora. F (I-1918) 1931
Freeman, Charles W.* 311 E. Chicago Ave., 11. Chi (N-1912) 1914
Freeman, L. G. Unity Bldg., Bloomington. ML (N-1912) 1933
Freeman, William. 1003 S. 17th St., Maywood. Chi (I-1951) 1952
Freidinger, H. L.* Citizens Bldg., Decatur, 30. D (C-1918) 1919
Freitag, Henry W. 18109 Dixie Highway, Homewood. Chi (N-1944) 1947
Freivogel, Karl W. 106 S. Market, Mascoutah. SC (WU-1937) 1938
Freivogel, W. C.* Mascoutah. SC (StL-1905) 1906
French, Stephen F. Medical Arts Bldg., Elmhurst. Chi (UL-1917) 1931
Frese, W. J. 4130 W. 26th St., 23. Chi (N-1933) 1952.
sFrett, Wm. R. 3426 W. Drummond Pl., 47. Chi (C-1947) 1949
Freud, Sidney B.* 708 Church St., Evanston. Chi (N-1918) 1919
Frey, Anthony H. P. O. Box 663, Wauconda. Chi (C-1928) 1936
Frey, C. N. 1550 N. Clark St., 10. Chi (C-1935) 1946
Frey, J. P* 1550 N. Clark St., 10. Chi (N-1906) 1909
Frey, Leo J. 22 W. Division St., 10. Chi (C-1921) 1936
Frey, R. V. 903½ 15th Ave., E. Moline. RI (LoyC-1951) 1952
Friduss, S. Mandel. 1800 W. 47th St., 9. Chi (C-1922) 1941
Fried, J. A. 175 W. Jackson St., 4. Chi (N-1915) 1939
Friedman, Albert. 6657 S. Ashland Ave., 36. Chi (C-1919) 1943
Friedman, B. D.* 25 E. Washington St., 2. Chi (I-1912) 1914
Friedman, Julius. 11120 Michigan Ave., 28. Chi (C-1914) 1940
Friedman, Samuel. 2259 E. 95th St., 17. Chi (I-1950) 1951
Friedman, William W. 7417 N. Talman Ave., 29. Chi (C-1944) 1946
Friedrich, Edward G. 4763 Milwaukee Ave., 30. Chi (N-1928) 1940
Friedrich, Louis A. 2375 N. Lincoln Blvd., 14. Chi (C-1934) 1941
Friend, C. L. Box 375, Carbondale. SI (StL-1925) 1950
Frink, Lila M. 543 N. Dearborn St., 10. Chi (N-1918) 1944
Frisch, Arnold. 3 Plaza, Park Forest. Chi (C-1935) 1953
Fritsch, Earl D. 1866 Sheridan Rd., Highland Park. Chi (N-1914) 1921
Frost, Charles A. 4000 W. North Ave., 39. Chi (C-1927) 1933
Frost, G. N.* 340 N. Central Ave., 44. Chi (C-1913) 1914
Frost, Robt. F. 605 1st Nat'l Bank Bldg., Peoria 2. P. (I-1946) 1949
Fry, D. H. 713½ N. Grand Ave., E., Springfield. GVB (I-1942) 1943
Fry, Hobert M. Masonic Temple, Macomb. PV (StL-1922) 1923
Fry. J. Ralph. 121½ S. 10th St., Mt. Vernon. SI (StL-1938) 1940
Frymark, A. John. 212 S. Marion St., Oak Park. Chi (N-1944) 1947
Fuerman, F. W.* 55 E. Washington St., 2. Chi (C-1905) 1920
Fuessle, Alfred H. 1200 Central Ave., Wilmette. Chi (N-1916) 1924
Fujimoto, Clifford C. 1305 E. 63rd St., 37. Chi (WU-1945) 1954
Fullenwider, Harlan D.* 2005 Huntleigh Rd., Springfield GVB (N-1916) 1918
Funk, Edwin A. Hubbard Bldg., Elgin. F (C-1927) 1936
sFunkey, M. Corwin, Chief, Dental Service VA Hospital, Iron Mountain, Mich. Chi (C-1928) 1929
Funkhouser, B. G. Harrisburg. SI (WU-1932) 1933
Fuqua, John W. Room 31, 5 Douglas Ave., Elgin. F (N-1925) 1939
Furlan, Andrew. 424 10th St., Waukegan. Chi (Iowa-1927) 1928
Furlong, Lawrence D. 108 N. May St., Joliet. WG (C-1937) 1947

G

Gabler, Isadore. 3831 West 58th St., 29. Chi (C-1934) 1939
Gadde, Lester C. 103 Logan Ave., Belvidere. WI (C-1930) 1938
Gaebe, Herman. 540 N. Milwaukee Ave., Libertyville. Chi (N-1940) 1951
Galaskiewicz, S. F. 2800 Milwaukee Ave., 18. Chi (C-1938) 1939
Galias, Ben J. 4341 S. Archar Ave., 32. Chi (C-1939) 1940
Gallagher, Earl. 1305 E. 63rd St., 37. Chi (C-1927) 1938
Gallie, D. M. Jr.* 25 E. Washington St., Chi (I-1915) 1916
Galloway, Claude E. Pittsfield. G (I-1944) 1946
Galpern, M. A.* 2722 N. Kimball Ave., 47. Chi (C-1923) 1924 (Ret.)
Galvin, Harold L. 1970 W. Lawrence Ave., 40. Chi (N-1942) 1947
Gannon, Franklin E. Professional Bldg., Elgin. F (I-1940) 1940
Gans, Benjamin. 2376 E. 71st St., 49. Chi (St.L.-1946) 1952
Ganz. Victor. 2255 W. Madison St., 12. Chi (I-1945) 1946
sGapsis, John J. 3517 W. 98th St., Evergreen Park. Chi. (N-1936) 1941
Gardner, F. L.* Cornell. L (N-1903) 1905
Garfin, Frank. 4737 N. Broadway, 40. Chi (I-1945) 1949
Garling, Ernest W. 4010 W. Madison St., 24. Chi (LoyC-1952) 1954
Garofalo, Joseph. 12221 S. Harlem Ave., Palos Park. Chi (C-1933) 1941
Garrett, F. M.* Washburn. P (N-1901) 1910
Garrett, S. M. Lacon. P (C-1929) 1930
Garrison, L. H. Fairfield. W (WU-1937) 1941
Garrison, Nelson E. 125 E. Broadway, Centralia. SI (N-1921) 1925
Gasior, T. A. 4016 S. California Ave., 32. Chi (C-1929) 1930
Gasior, Thaddeus B. 6841 S. Archer Ave., 38. Chi (N-1943) 1944
Gaskins, James W. Harrisburg. SI (WU-1945) 1946
Gates, Edward C. 506½ Sixth St., Charleston. E (I-1950) 1951
Gates, John M. 5355 Irving Park Rd., 41. Chi (C-1926) 1927
Gates, R. J. 757 W. 79th St., 20 Chi (N-1921) 1943
sGaudio, Maj. Michael. Hq. Co. 24th Med. Bn. APO 24 % PM, San Francisco, Calif. Chi (C-1940) 1940
Gauerke, Gilbert H. 106 N. Vermilion St., Danville. Dan (Mar-1916) 1936
Gault, Irving G. 6934 Glenwood Ave., 26. Chi (C-1934) 1940
Gaynor, J. Irvin. 3952 W. Jackson Blvd., 24. Chi (I-1947) 1948
Gazin, Joseph H. 106 S. Broadway, Salem. SI (KCW-1927) 1947
Gechman, Paul. 3234 Bryn Mawr Ave., 45. Chi (I-1938) 1939
Geckler, Basil T. 305 W. Harrison St., Danville. Dan (I-1953) 1954
Geffert, Alvin D. 520 Robeson Bldg., Champaign. I. (1925) 1942
Geiger, E. D.* Canton. P (N-1902) 1918
Gelberd, Moses B. 7200 S. Exchange Ave., 49. Chi (C-1938) 1939
Geldmeier, E. F. 55 E. Washington St., 2. Chi (N-1929) 1931
Gelfand, Leonard. 3356 W. Roosevelt Rd., 24. Chi (I-1935) 1943

Gelfond, Samuel Z. 932 N. Mozart St., 22. Chi (C-1944) 1945.
Gelman, Irving S. 5612 W .Madison St., 44. Chi (C-1932) 1937
Gelman, W. C. 25 E. Washington St., 2. Chi (C-1929) 1945
Genaze, Melvin R. 1547 Westchester Blvd., Westchester. Chi (I-1952) 1953
Genter, F. J. Jr. 209 W. Madison St., Ottawa. LS (UL-1946) 1952
George, Cloman D. 519½ Market St., Metropolis. SI (StL-1951) 1952
Georges, Richard H. Stronghurst. PV (I-1953) 1954
Gerber, Allen J. 622 Diversey Parkway, 14. Chi (C-1934) 1840
Gerber, Warren E. 2335 W. Devon Ave., 45. Chi (N-1934) 1952
Gerchgall, Jacob. 608 Volkmann Bldg., Kankakee. K (C-1927) 1936
Gerhard, Rinert. 1370 W. 79th St., 20. Chi (C-1950) 1951
Gerlach, Elsie. 808 S. Wood St., 12. Chi (Pa-1925) 1929
Gerlach, Leo R. RR 5, Box 121, McHenry. Chi (C-1919) 1944
Germano, Renatto M. Granville. LS (I-1930) 1939
Geroff, Steve K. 300 Madison Ave., Madison. M (StL-1948) 1949
Geroff, Vladimir K. 21st and State, Granite City. M (StL-1938) 1944
Gerry, Morris I. 7001 N. Clark St., 26. Chi (C-1932) 1940
Gershenfeld, Carl. 1415 Morse Ave., 26. Chi (I-1943) 1947
Gerstein, Harold. 25 E. Washington St., 2. Chi (I-1945) 1946
Gerster, Anton. 717 N. Grand Ave., E., Springfield. GVB (Ind-1926) 1937
Gethro, F. W.* 30 N. Michigan Ave., 2. Chi (N-1899) 1901
Gewartowski, Edwin B. 2800 N. Milwaukee Ave., 18. Chi (C-1942) 1942
sGewartowski, Henry T. 940 Bonnie Brae, River Forest. Chi (C-1945) 1946
sGibbs, Robert E. 1281 W. Cabrini St., 7. Chi (I-1952) 1954
Gibbs, Wm. J. 923 N. Waller Ave., 51. Chi (I-1938) 1939
Gibson, Kenneth F. 410 State Trust Bldg., Moline. RI (C-1940) 1940
Gibson, Peter.* 209 S. State St., 4. Chi (N-1896) 1921
Gibson, W. C. Myers Bldg., Springfield. GVB (StL-1945) 1946
Gieler, Carl W. 4753 Broadway, 40. Chi (N-1934) 1935
Gierat, Henry L. 2800 N. Milwaukee Ave., 18. Chi (C-1928) 1939
Giering, Werner R. 3154 W. 63rd St., 49. Chi (N-1948) 1949
Gierz, Alfred A. 6804 Windsor Ave., Berwyn. Chi (C-1944) 1946
Giese, Festo E. 112-A N. Main St., Edwardsville. M (StL-1937) 1937
Gifford, Edgar D. 522 W. Burlington Ave., La Grange. Chi (I-1949) 1950
Gigante, L. L. 2514 N. Harlem Ave., Elmwood Park. Chi (C-1942) 1942
sGilbert, Arthur A. 522 Green Bay Rd., Winnetka. Chi (I-1925) 1935
Gilbert, E. A.* 71 Church St., Winnetka. Chi (N-1919) 1921
Gilbert, Jack J. 9 S. Kedzie Ave., 12. Chi (C-1927) 1939
Giles, Edgar F. 7954 S. Stony Island Ave., 37. Chi (C-1934) 1940
Giles, Wm. D. 365 E. 51st St., 15. Chi (N-1917) 1930
Gill, John H.* 549 N. Liberty St., Salem, Ore. Chi (N-1902) 1908 (ret.)
Gillespie, C. C.* Johnston City. SI (WU-1915) 1919
Gillespie, E. J. Cairo. SI (StL-1929) 1930
Gillette, Howard E. 57 Fox St., Aurora. F (I-1942) 1943
Gillis, Ernest R. 2005 Lawrence Ave., 25. Chi (N-1933) 1937
Gillison, C. S. 319 N. Hickory St., Centralia. SI (WU-1941) 1942
Gillman, Joseph M. 3536 Lawrence Ave., 25. Chi (C-1925) 1944
Gillmeister, Benjamin M. 4564 Milwaukee Ave., 30. Chi (N-1923) 1945
Gillmeister, J. F.* 3600 Fullerton Ave., 47. Chi (N-1917) 1918
Gillogly, H. E. 624 S. Kedzie Ave., 12. Chi (C-1924) 1936
Gilmore, T. E.* 7850 S. Halsted St., 20. Chi-1906
Gilroy, John J. 758 E. 79th St., 19. Chi (N-1923) 1925
Gilruth, Wm. A. 1531 E. 68th St., 37. Chi (N-1919) 1927
Gilster, Bertram E.* 1223-A Swanick, Chester. SC (WU-1918) 1919
Gingrich, Orlyn. Princeville. P (I-1931) 1953
Ginsberg, Jack L. 55 E. Washington St., 2. Chi (C-1914) 1934
Giraldi, August A. 6972 W. Grand Ave., 39. Chi (C-1939) 1940
Gitchoff, George E. 407A Madison St., Madison. M (StL-1919) 1939
Gittleman, Irving. University of Illinois, 808 S. Wood St. Chi (I-1953) 1954
Giudice, George. 333 N. Central Ave., 44. Chi (LoyC-1944) 1954
Glantz, Otto H. 4010 W. Madison St., 24. Chi (N-1926) 1927
Glaser, Bernard D. 7257 S. Jeffrey Ave., 49. Chi (N-1937) 1938
Glass, Harry M. 4753 Broadway, 40. Chi (Ind-1932) 1936
Glass, Lawrence M. 3201 W. Roosevelt Rd., 24. Chi (C-1920) 1938
Glavin, E. M. 1348 W. 79th St., 20. Chi (C-1932) 1933
Gleave, Leo E. 108½ Main St., Abington. PV (N-1923) 1946
Gleeson, F. P 103 S. Tremont St., Kewanee. P (StL-1918) 1953
Glenn, Carl L.* Marissa. SC (MS-1904) 1910
Glenn, H. H. Troy. M (WU-1933) 1935
Glenn, James M. Dental Bldg., Mattoon. E (StL-1935) 1935
Glerum, Donald J. 841 S. 17th Ave., Maywood. Chi (N-1936) 1936
Glick, Arthur L. 757 W. 79th St., Rm. 207, 20. Chi (N-1935) 1940
Glick, Joel B. 55 E. Washington St., 2. Chi (N-1928) 1929
Glick, Leo L. 200 S. 5th Ave., Maywood. Chi (I-1940) 1953
Glickman, Irving A. 9710 Grand Ave., Franklin Park. Chi (I-1945) 1949
Gluesing, J. W.* 304 Reliance Bldg., Moline. RI (Ia-1890) 1893
Glupker, Henry. 670 N. Michigan Ave., 11. Chi (C-1925) 1927
Gobby, B. G. 1636 W. 63rd St., 36. Chi (C-1929) 1930
Goebel, Charles J. 5540 W. Division St., 51. Chi (C-1919) 1398
Goebel, Dean E. 414½ Broadway, Lincoln. GVB (N-1945) 1946
Goebel, Robert E. 414½ Broadway, Lincoln. GVB (N-1943) 1946
Goetz, Gerald F. 217 McNeil Bldg., Tuscola. E (LoyC-1952) 1953
Goetzman, F. P. Shawneetown. SI (StL-1925) 1942
Goff, Kenneth S. 555 Dean St., Bushnell. Chi (N-1943) 1943
Goffen, Samuel V. 3403 Lawrence Ave., 25. Chi (C-1929) 1933
Goggin, Edward J. Pontiac. ML (I-1936) 1937
Gold, Abe Elmer. 1459 S. Pulaski Rd., 23. Chi (I-1923) 1943
Gold, Henry O. 300 W. Adams S. Chi (C-1939) 1940
Gold, Ira L. 3131 N. Lincoln Ave., 13. Chi (I-1945) 1952
Gold, James S. 333 Park Ave., Glencoe. Chi (I-1942) 1943
Gold, Jerome J. Suite 1908, 25 E. Washington St., 2. Chi (C-1945) 1948
sGoldberg, Harold J. 4005 AFU Army Hosp., Ft. Hood, Tex. Chi (C-1938) 1942
Goldberg, Isadore. 3301 W. 63rd St., 29. Chi (C-1925) 1929

Goldberg, Philip T. 1459 E. 53rd St., 15. Chi (I-1936) 1941
Goldberg, Seymour B. 155 S. Crawford Ave., 24. Chi (C-1923) 1938
Goldberg, Simon L. 30 No. Michigan Ave., 2. Chi (C-1928) 1936
Goldberg, Stanley S. 4753 Broadway, 40. Chi (N-1938) 1938
Golden, L. L. 4841 Dempster St., Skokie. Chi (C-1939) 1940
Goldenberg, Albert. 1525 E. 53rd St., 15. Chi (C-1934) 1947
Goldhorn, Ernest.* 11055 S. Michigan Ave., 28. Chi (C-1921) 1922
Golding, Alvin F. 287 N. Lake St., Mundelein. Chi (N-1932) 1938
Golding, L. E.* 310 Homewood Ave., Libertyville. Chi (C-1902) 1918
Goldman, M. P. 756 W. 35th St., 16. Chi (I-1919) 1939
Goldman, Sol. 3538 Grand Blvd., Brookfield. Chi (I-1947) 1954
Goldsmith, Walter, 1005 Belmont Ave., 13. Chi (C-1920) 1923
Goldstein, Abraham. 109 N. Wabash Ave., 2. Chi (I-1924) 1926
Goldstein, Byron M. 8 S. Michigan Ave., 3. (C-1940) 1941
Goldstein, Joseph W. 4200 W. Roosevelt Rd., 24. Chi (C-1922) 1943
Goldstein, Louis M.* 8 S. Michigan Ave., 3. Chi (C-1918) 1920
Goldstein, Paul. 2630 E. 75th St., 49. Chi (C-1927) 1928
Goldstein, Samuel L. 1658 E. 55th St., 37. Chi (C-1924) 1953
Goldt, Herbert. 55 E. Washington St., 2. Chi (N-1930) 1932
Goldt, Irving H. 3201 Irving Park Rd., 18. Chi (C-1923) 1940
Goldthrop, Elmer A. 7121 S. Yates Ave., 49. Chi (N-1931) 1935
Goldthorp, F. J.* 10851 S. Hoyne Ave., 43. Chi (N-1900) 1921
Goldthorpe. C. C. Milledgeville. N (N-1911) 1930
Gollin, Isadore S. 333 S. Ashland Ave. Chi (N-1917) 1934
Gonwa, Walter J.* Chrisman. E (C-1915) 1918
Goodall. J. J. Metropolis. SI (C-1911) 1934
Goodfriend, Julian D. 1608 Milwaukee Ave., 47. Chi (I-1944) 1947
Goodfriend, S. H.* 1608 Milwaukee Ave., 47. Chi (I-1915) 1920
Goodman, Joseph I. 1525 E. 53rd St., 15. Chi (N-1936) 1940
Goodman, Sidney. 3559 Montrose Ave., 18. Chi (C-1940) 1941
Goodman, Sidney A. 1525 E. 53rd St., 15. Chi (C-1928) 1929
Goodson, P. J. 306 Standard Office Bldg., Decatur 16. D (KCW-1926) 1941
Goodwin, Everett. 241 W. Williams St., Decatur. D (I-1944) 1947
sGorchow, Morton. Army Dental Unit, 5017 AUS, Ft. Leonard Wood, Mo. Chi (C-1936) 1942
Gordon, Benjamin. 25 E. Washington St., 2. Chi (C-1925) 1941
Gordon, G. D. Creal Springs. SI (StL-1932) 1934
sGordon, Gerald S. 456 Med. Grp., Charleston Municipal Airport, Charleston, N. C., Chi (C-1949) 1950
Gordon, Herbert J. University of Illinois, 808 S. Wood St., 12. Chi (I-1951) 1954
Gordon, James R. 1 N. LaSalle St., 2. Chi (I-1941) 1947
Gordon, Joseph W. 780 Locust, Winnetka. Chi (I-1932) 1936
Gordon, M. A. 2374 Lincoln Ave., 14. Chi (N-1913) 1942
Gordon, M. S. 3461 Roosevelt Rd., 24. Chi (C-1922) 1933
Gordon, Robert M. Avon. G (C-1939) 1940
Gordon, Samuel G. 6 N. Hamlin Ave., 24. Chi (N-1924) 1953
Gordon, Theodore. 109 N. Wasbash Ave., 2. Chi (C-1946) 1953
Gordon, Wilbert G. 109 N. Wabash Ave., 2. Chi (C-1940) 1941
Gorecki, Victor T.* 3034 W. Cermak Rd., 23. Chi (N-1919) 1921
Goren, Sidney. 5732 Milwaukee Ave., 30. Chi (C-1939) 1939
Gorman, J. T. 203 W. Green St., Champaign. I (StL-1919) 1950
Gorman, Jerry T., Jr. 203 W. Green St., Champaign. I (N-1950) 1951
Gorman, Joseph S. 27 S. Crawford Rd., 24. Chi (I-1914) 1938
Gornstein, H. C. 1415 Emerald Ave., Chicago Heights. Chi (C-1936) 1936
Gorny, Stephen S.* 1858 S. Ashland Ave., 8. Chi (N-1916) 1917
Gorsky, Ben H. 131 S. Pulaski Rd., 24. Chi (C-1939) 1939
Gotteiner, Leo. 3159 W. Roosevelt Rd., 12. Chi (C-1931) 1947
Gould, Gerson M.* 755 N. Ashland Ave., 22. Chi (C-1917) 1921
Gould, Seymour N. 6255 S. Ashland Ave., 36. Chi (I-1923) 1940
Govostis, James C. 25 E. Washington St., 2. Chi (C-1938) 1939
Graber, R. L.* 409 Clara, Eldres Heights, Peoria. P (C-1902) 1905 (Ret.)
Graber Touro M. 2895 Sheridan Pl., Evanston. Chi (WU-1940) 1946
Grabow, Wm. S. 1457 Devon Ave., 26. Chi (N-1931) 1932
Grady, Thomas G. Elgin State Hospital, Elgin. F (LoyC-1932) 1952
Graffin, Lester P.* 3635 Lawrence Ave., 25. Chi (N-1918) 1922
Grafton. C. W.* Litchfield. GVB (Iowa-1898) 1910
Graham, Fred W., Jr. 822 W. Fremont Ave., Morris. WG 1933
Graham, John P. 2001 W. 35th St., 9. Chi (C-1930) 1946
Graham, Ralph W. Annawan. RI (N-1927) 1928
Graham, Stanley E. 110 E. Jackson St., Morris. WG (C-1937) 1938
Grahn, Earl G. 5358 N. Clark St., 40. Chi (N-1922) 1923
Gramke, E. M. 5944 W. Madison, 44. Chi (C-1927) 1939
Granath, Rolfe J. 35th St. North York Rd., Hinsdale. Chi (C-1924) 1952
Grandstaff, Charles H. 321 W. State St., Rockford. WI (C-1933) 1935
Granier, H. L.* Hillsboro. GVB (WU-1913) 1914
Grant, J. C.* 421 N. E. 35th St., Miami, Fla. Chi (N-1905) 1911
sGrassle, Lt. Col. Ralph M., D.C. Mountain Home, Ark. Chi (N-1930) 1936
Gratzinger, M. 25 E. Washington St., Rm. 1903, 2. Chi (I-1939) 1940
Grauer, Meyer. 334 W. 63rd St., 21. Chi (C-1934) 1937
Graves, Edward B., Jr. 3959 Lincoln Ave., Suite 416, 13. Chi (C-1944) 1945
Gray, Wm. M. 304 W. 63rd St., 21. Chi (I-1940) 1946
Greco, James F. 3959 W. Harrison St., 24. Chi (I-1946) 1950
Green, Eli A. 110 S. Dearborn St., 3. Chi (LoyC-1929) 1954
Green, Herman J. 6255 S. Ashland Ave., 36. Chi (C-1917) 1947
Green, Irving. 2956 Milwaukee Ave., 18. Chi (C-1917) 1936
Green, J. W.* First Nat. Bank Bldg., Springfield. GVB (C-1918) 1919
Green, M. C. 1308A 19th St., Granite City. M (Bar-1915) 1937
Green, Millard C., Jr. 1308 19th St., Granite City. M (StL-1943) 1943
Green, Paul A. 86 W. Jefferson St., Joliet. WG (N-1935) 1947
Green, Philip. 25 E. Washington St., 2. Chi (I-1946) 1953
Green, S. D.* 30 N. Michigan Ave., 2. Chi (Lin-1916) 1918
Green, Sam B. 2749 Division St., 22. Chi (C-1919) 1940
Greenberg, Isadore M. 508 Central Ave., Highland Park. Chi (N-1913) 1936

Greenberg, Louis L. 6903 N. Western Ave., 45. Chi (C-1931) 1940
Greene, A. E. 17 N. State St., 2. Chi (N-1919) 1940
Greene, Frank. 5610 W. 63rd St., 38. Chi (C-1921) 1939
Greene, Harry Geo. 3810 Broadway, 13. Chi (I-1934) 1946
Greenebaum, Werner J. 7222 S. Exchange Ave., 49. Chi (LoyC-1952) 1953
Greenwald, Carl. 2376 E. 71st St., 49. Chi (C-1930) 1931
Greenwald, Julius L. 2639 S. Ashland Ave., 36. Chi (C-1926) 1928
Greenway, E. F. 566 Rex Blvd., Elmhurst. Chi (I-1932) 1937
Greer, Charles A. 1612½—2nd Ave., Rock Island. RI (N-1919) 1944
Gregg, V. H.* 715 Lake St., Oak Park. Chi (C-1908) 1914
Gresens, Henry L. Toledo. E (C-1934) 1937
Gresens, Werner J. 1011 Lake St., Oak Park. Chi (C-1927) 1928
Griebler, J. Ralph. Meredosia. GVB (Minn-1932) 1935
Grieff, Rudolph U.* 7454 S. Cottage Grove Ave., 19. Chi (I-1921) 1922
Griffin, Clyde B. 6255 S. Western Ave., 36. Chi (StL-1952) 1953
Griffin, Edward G. 6226 N. Broadway, 40. Chi (C-1943) 1947
Griffin, J. E. Empress Bldg., Decatur. D (C-1924) 1936
Griffith, E. L.* 502 State Bank Bldg., Freeport. N (N-1902) 1905
Griffiths, Robert H. 700½ Jackson, Charleston. E (C-1944) 1946
Griffo, Peter P. 607 Smith Bldg., Freeport. N (C-1940) 1940
Griffy, Byrl W. Robinson. W (C-1925) 1942
Grimes, Kenneth I. Nelson Apts., Barry. G (StL-1928) 1933
Grimes, P. D. 120 S. Kenilworth, Elmhurst. Chi (C-1928) 1929
Grimm, Paul F. 5 S. Wabash Ave., 3. Chi (C-1918) 1938
Grimmer, E. A. 30 N. Michigan Ave., 2. Chi (N-1929) 1931
Grimson, John S.* 122 S. Michigan Ave., 3. Chi (C-1913) 1914
Grimson, Leonard. 636 Church St., Evanston. Chi (C-1929) 1930
Grindy, A. H. 4029 Crystal, 51. Chi (C-1924) 1945
Griseto, V. L. 6745 W. Belmont Ave., 34. Chi (C-1925) 1931
Grissom, L. L. Standard Office Bldg., Decatur 12. D (I-1926) 1927
Grissom, Wayne S. Standard Bldg., Decatur. D (I-1940) 1940
Grizzell, C. E. 5206 W. Chicago Ave., 51. Chi (StL-1918) 1934
Gronholm, V. T. 1424 W. 87th St., 20. Chi (N-1940) 1941
Gronlund, H. E. 202½ E. Side of Square, Clinton. D (N-1937) 1938
Gronner, Curt J. 118½ E. Main St., Morrison. WL (I-1937) 1946
Grossi, Ezio E. 39 E. McEldowney, Chicago Heights. Chi (Cre-1943) 1947
Grosskreuz, Hans. 636 Church St., Evanston. Chi (N-1952) 1953
Grover, Floyd E. 636 Church St., Evanston. Chi (N-1932) 1933
Grover, J. G.* 25 E. Washington St., 2. Chi (C-1911) 1914
Growe, Fred L. 2737 W. 63rd St., 29. Chi (C-1942) 1947
Gruener, Joseph.* 6843 Cermak Rd., Berwyn. Chi (N-1915) 1916
Grundset, Harold E. 5420 N. 2nd St., Rockford. WI (I-1943) 1943
Grundset, Kenneth W. 9201 Broadway Ave., Brookfield. Chi (I-1942) 1946
Gruner, Charles J. 5300 Milwaukee Ave., 30. Chi (C-1931) 1936
Grunt, Arthur H. 1401 S. Hope St., Los Angeles 15, Calif. Chi (C-1943) 1947
Grunt, N. J. 106 N. Broadway, Melrose Park. Chi (C-1928) 1941
sGrunwald, M. F. 705 Hallwood Ave., Falls Church, Va. Chi (I-1935) 1935
Grzesik, Herrman K.* Box 136-E. I. Eberta, Ala. Chi (C-1913) 1924 (Ret.)
Gualdoni, Humbert W. 1st State Bank Bldg., Chester. SC (StL-1929) 1939
Gubbins, Wm. R. 4010 W. Madison St., 24. Chi (I-1930) 1937
Guerrero, J. J. 5522 W. North Ave., 39. Chi (N-1924) 1925
Guerrieri, Michael Italo. 4101 W. North Ave., 39. Chi (C-1942) 1942
Guldan, John, Jr. 11102 S. Artesian Ave., 43. Chi (N-1949) 1954
sGullberg, Robt. C. U.S. Army, Camp Atterbury, Ind. Chi (C-1951) 1952.
Gumpel, A. W. 11420 S. Michigan Ave., 28. Chi (C-1929) 1936
Gussen, Anthony J. Lincoln School & Colony, Lincoln. GVB (LoyC-1928) 1952
Gustafson, O. C. 230 W. State St., Sycamore. F (N-1939) 1940
Gustavson, Herbert C. 5153 N. Clark St., 40. Chi (N-1942) 1942
Gutberlet, J. T. 2903 W. 59th St., 29. Chi (N-1927) 1928
Gutmann, Edward N. 7207 S. Halsted St., 21. Chi (C-1935) 1938
Guy, M. D. Aledo. RI (StL-1928) 1929
Guziec, Raymond E. 6509 W. Higgins Ave., 31. Chi (C-1945) 1948
Guzik, Theodore J. 8800 Commercial Ave., 17. Chi (C-1934) 1934
Guzzardo, Bennie A. 3223 N. Ashland Ave., 13. Chi (Mar-1947) 1947

H

Haas, Robert L. 33 S. Island Ave., Aurora. F (LoyC-1947) 1954
Haas, Vernon J. 214 E. Washington, Bloomington. ML (I-1942) 1946
Haberline, George W. 2320 Lawrence Ave., Suite 203, 25. Chi (C-1930) 1936
Hacker, William H. Standard Bldg., Decatur 12. D (NY-1926) 1937
Haebich, R. A. 5158 W. Madison St., 44. Chi (I-1931) 1942
Haessly, M. M. 25 E. Washington St., 2. Chi (N-1927) 1934
Haffner, James E. 405½ N. 12th St., Quincy. G (Mar-1932) 1934
Hagan, John A.* 619 S. Crawford Ave., 24. Chi (C-1915) 1920
Hagarty, R. A. 225A Collinsville Ave., E. St. Louis. SC (StL-1929) 1942
Hagearty, B. J. 811 Volkmann Bldg., Kankakee. K (N-1935) 1936
Hagebush, Willard L. Newman. E (StL-1934) 1952
Hagele, Lawrence R. 227 E. Jackson St., Springfield GVB (StL-1951) 1952
Haines, H. E. 7449 Cottage Grove Ave., 19. Chi (C-1914) 1935
Hainline, F. A. 505 Safety Bldg., Rock Island. RI (C-1912) 1938
Hainline, Richard P. 506 Safety Bldg., Rock Island. RI (Ia-1944) 1948
Hainz, Charles.* 3611 W. 26th St., 23. Chi (C-1910) 1920
sHajduk, Stephen A. Dental Clinic, USA Hosp., Ft. Dix, N. J. Chi (C-1939) 1939
Halbert, L. V. Ridgely Bldg., Springfield. GVB (WU-1912) 1935
Halbmaier, A. F.* 611 Volkmann Bldg., Kankakee. K (I-1919) 1920
Hale, Luther H. 123 E. 1st St., Dixon. WL (C-1939) 1950
Haley, G. W. 104 S. Michigan Ave., 3. Chi (Pa-1923) 1926

sHall, Harrie L. 34 S. Dunton, Arlington Heights. Chi (N-1944) 1945
sHall, Capt. Ralph A. 1584 W. Sunset, Decatur. D (C-1943) 1944
Hall, Ralph S. Library Bldg., McLeansboro. SI (WU-1918) 1934
Hall, T. S. 2345 Devon Ave., 45. Chi (C-1948) 1949
Hallam, L. J. Fairfield. W (WU-1929) 1939
Halle, C. A.* 4755 Broadway, 40. Chi (C-1912) 1914
Haller, Joseph J. 1142 Chicago Ave., Oak Park. Chi (C-1925) 1939
Haller, Karl W. 706 W. C. U. Bldg., Quincy. G (StL-1936) 1937
Haller, Wm. Frank. 7 W. Quincy St., Westmont. Chi (C-1928) 1947
Halper, Louis. 4601 Broadway, 40. Chi (N-1933) 1943
Halperin, A. S. 6850 Stony Island Ave., 49. Chi (I-1941) 1942
Hamachek, S. O.* 3960 Lawrence Ave., 25. Chi (I-1919) 1921
Hamil, M. P. Utica. LS (Ia-1901) 1944
Hamilton, Baker A.* 2 N. Sheridan Rd., Highland Park. Chi (N-1904) 1921
Hamilton, Simmons C. 111 E. 47th St., 15. Chi (Mich-1918) 1927
Hamm, H. A. 326 Niedringhaus, Granite City. M (WU-1901) 1939
Hamm, Robert N. Mt. Pulaski. GVB (StL-1937) 1946
Hamm, Wayne L.* 120 Center St., Paxton. I (N-1918) 1919
Hamman, H. H. Rushville. G (N-1905) 1934
Hammer, Herbert I. 1654 Oak St., Chicago Heights. Chi (N-1951) 1952
Hammersmith, E. C. 718 W. 63rd St., 21. Chi (N-1923) 1939
Hammond, F. C. Farina. SI (Ind-1921) 1937
Hammond, H. T. 506 Washington St., Hillsboro. GVB (C-1929) 1931
Hampton, C. F. Salem. SI (WU-1923) 1942
Hanagan, Francis J., 1791 W. Howard St., 26. Chi (Tem-1938) 1951.
Hancock, Everett O. 105A S. Broadway, Salem. SI (StL-1934) 1949
Handelman, E. D.* 3803 Roosevelt Rd., 24. Chi (I-1911) 1914
Handelman, Henry L. 4710 Lincoln Ave., 25. Chi (I-1911) 1914
Handler, E. David. 7200 Exchange Ave., 49. Chi (N-1922) 1923
Handschu, Richard G. 2800 Milwaukee Ave., 18. Chi (C-1944) 1947
Haney, Mark H. 1000 State St., Lockport. WG (N-1920) 1947
Hannell, J. M. 164 Division St., Elgin. F (LoyC-1944) 1945
Hannon, John M. 620 Lee St., Des Plaines. Chi (N-1932) 1936
Hannon, Joseph C. 804 Volkman Bldg., Kankakee. K (Ind-1937) 1941
Hanrahan, Eugene P. 7101 Stony Island Ave., 49. Chi (N-1912) 1945
Hansen, Clarence W. 5908 S. Ashland Ave., 36. Chi (I-1929) 1937
Hansen, Frederick L. 100 W. North Ave., 10. Chi (N-1922) 1934
Hansen. Harold O.* 25 E. Washington St., 2. Chi (I-1915) 1916
Hansen. Robert C. 30 N. Michigan Ave., 2. Chi (N-1935) 1936
Hanson, A. R. 55 E. Washington St., 2. Chi (C-1926) 1936
Hanson, Clarence A. 715 Lake St., Oak Park. Chi (N-1923) 1925
Hanson, J. T. 4000 W. North Ave., 39. Chi (N-1924) 1926
Hardesty, R. R. Hardin. M (StL-1907) 1940
Hardy, J. W. P.O. Box 514, Effingham. W (StL-1919) 1926
Hardy, John W., Jr. 210 Market St., Hoopeston. Dan (WU-1950) 1951
Hardy, R. C.* Roscoe. WI (C-1914) 1925
Hare, D. A.* 400 N. Kenilworth Ave., Oak Park. Chi (C-1894) 1905
Hargett, A. V.* Suite 1006, 103 Park Ave., New York, N. Y. Chi (N-1898) 1906
Harkensee, Henry C., Jr. 5730 Division St., 51. Chi (LoyC-1951) 1952
Harlin, Joseph H.* 3556 N. Central Ave., 34. Chi (C-1927) 1928
Harmon, M. R. 2 N. Broadway, Aurora. F (C-1927) 1939
Harmon, T. F. 458 E. 47th St., 15. Chi (Meh-1918) 1930
Harnden, Leo V. Jr. 636 Church St., Evanston. Chi (N-1945) 1948
Harney, Lawrence E. Hill & Main Sts., Galena. N (Cre-1928) 1936
Harnick, Harry M. 4130 Lawler Ave., 41. Chi (I-1916) 1951 (Ret.)
Harper, A. J.* Onarga. K (N-1905) 1906
Harper, W. E. Winchester. GVB (StL-1927) 1928
Harpham, Ralph B.* 1100 State St., Lockport. WG (N-1914) 1916
Harris, Alfred G. 30 W. Washington St., 2. Chi (C-1941) 1942
Harris, Harold M. 5430 W. Madison St., 44. Chi (C-1933) 1940
Harris, Irvin T. 55 E. Washington St., 2. Chi (N-1934) 1938
Harris, James S. 25 E. Washington St., 2. Chi (Mar-1923) 1936
Harris, J. Earl. 1957 E. 71st St., 49. Chi (N-1914) 1926
Harris, L. Hood. 403-404 Commercial Bldg., Alton. M (WU-1942) 1942
Harris, LaMar W. 25 E. Washington St., 2. Chi (C-1929) 1930
Harris, Michael N. 25 E. Washington St., 2. Chi (I-1923) 1932
Harris, Robert L. 702 Lehmann Bldg., Peoria. P (Ind-1950) 1951
Harris, Stanley M. 55 E. Washington St., 2. Chi (C-1931) 1946
Harrison, C. W. 118 S. Seminary St., Collinsville. M (WU-1931) 1935
sHarrison, LCDR J. Alden. DC, USNR. 337 Kolmar St., LaJolla, Calif. WI (C-1928) 1929
Harrison, Theron W. 107A Purcell St., Edwardsville. M (WU-1926) 1936
Harshman, G. E. Sullivan. D (StL-1923) 1937
Hartley, H. A. 25 E. Washington St., 2. Chi (N-1923) 1925
Hartley, Joseph L. 311½ Market St., Mt. Carmel. W (WU-1936) 1943
Hartman, Edward W. 8303 S. Ashland Ave., 20. Chi (N-1935) 1936
Harvey, Howard J. 7454 Cottage Grove Ave., 19. Chi (C-1949) 1950
Harvey, Samuel J. 990 Linden Ave., Winnetka. Chi (N-1932) 1952
Hasegawa, Susumu. 1210 N. Clark St., 10. Chi (I-1951) 1952
Hasterlik, R. B. 1791 Howard St., 26. Chi (C-1929) 1930
Hastings, Howard M. 108½ E. Sangamon Ave., Rantoul. D (StL-1929) 1946
Hatcher, John T. 1127 S. 2nd St., Springfield. GVB-1936
Hatcher, Oliver P. 4753 Broadway, 40. Chi (N-1922) 1923
Hattendorf, D. F. 659 W. 79th St., 20 Chi (C-1941) 1942
Hattendorf, R. T. 659 W. 79th St., 20. Chi (C-1928) 1938
Hattenhauer, Milo B. 1001 S. 5th Ave., Maywood. Chi (I-1935) 1935
Hauff, J. G. 1044 Lake St., Oak Park. Chi (C-1935) 1941
Hauff, Vernon G. 3 W. Madison St., Oak Park. Chi (C-1929) 1939
Haun, R. L. 110 S Main St., Paris. E (WU-1947) 1953
Hauptman, Jack. 5902 W. Roosevelt Rd., 50. Chi (I-1940) 1943
Hausmann, C. R. 4500 E. College, Alton. M (StL-1923) 1930
Haussermann, C. F. 506 E. John St., Champaign. I (KCW-1929) 1930
Hawkins, F. W. 6341 W. Roosevelt Rd., Berwyn. Chi (C-1929) 1934
Hawkins, Oliver I. 6306 Cottage Grove, 37. Chi (Meh-1917) 1935

Hax, George W. 8 S. Michigan Ave., 3. Chi (N-1921) 1923
Hay, Chas. A.* 734 N. Austin Blvd., Oak Park. Chi (C-1903) 1909
Hay, Robert B. 700 N. Michigan Ave., 11. Chi (N-1921) 1923
Hayes, Basil I. 1028 Kent Ave., Park Ridge. Chi (N-1930) 1940
Hayes, Harold H. 2376 E. 71st St., 49. Chi (C-1946) 1927
Hayes, Michael J. 1376 W. 79th St., 20. Chi (C-1936) 1937
Haywood, Lucius A. 701 E. 47th St., 15. Chi (Meh-1920) 1944
sHazelkorn, Herbert N. Dental Depot, HTU, 1 Ellyson Field, Pensacola, Fla. Chi (1-1949) 1950
Hazelkorn, Jules. 2400 Devon Ave., 45. Chi (I-1946) 1953
Head, Lyle D.* Grand Ridge. LS (C-1903) 1905
Headen, Leon W. 306 E. 43rd St., 15. Chi (N-1924) 1941
Heamon, Clarence C. 1791 Howard St., 26. Chi (N-1929) 1935
Heath, V. L. 604 Talcott Bldg., Rockford. WI (WU-1919) 1934
Heaton, H. F. 405½ S. 5th St., Hoopeston. Dan (I-1941) 1941
Hebert, Maurice R. 4255 Indiana Ave., 15. Chi (Meh-1923) 1930
Hecht, Irving. 9 S. Kedzie Ave., 12. Chi (I-1929) 1947
Heck, Paul H. 4826 N. Winchester Ave., 40. Chi (N-1947) 1948
Hedenschoug, W. F. Princeton. LS (N-1926) 1935
Hedges, L. E. 6750 Northwest Highway, 31. Chi (I-1924) 1925
sHedmark, 1st Lt. Homer L. USAF Hospital, Sheppard A.F.B., Wichita Falls, Tex. Chi (I-1951) 1952
Heffner, Donald J. 55 E. Washington St., 2. Chi (C-1928) 1940
Hefty, Henry L. Oregon. WI (C-1925) 1930
Heighway, J. C.* 304 Central Life Bldg., Ottawa. LS (C-1916) 1917
Heilemann, G. G. 636 Church St., Evanston. Chi (N-1938) 1939
Heim, Lonas W. Taylorville Nat'l Bank Bldg., Taylorville. D (WU-1923) 1935
Hein, L. F. A.* 1044 Lake St., Oak Park. Chi (I-1919) 1920
Heinz, John A. 4051 W. North Ave., 39. Chi (C-1944) 1946
Heinz, John L. 10307 S. Wallace St., 28. Chi (C-1933) 1940
Heinzmann, C. N.* Bradford. P (C-1919) 1922
Heinzmann, Charles R. Metamora. P (C-1948) 1948
Heiple, Gordon D. Henning Bldg., El Paso. ML (I-1936) 1937
Heitman, Harold H. Sparta. SC (MU-1929) 1943
Hejna, Wm. 3655 25th St., 23. Chi (C-1927) 1928
Heller, J. F.* 678 Lee St., Des Plaines. Chi (N-1913) 1914
Heller, William F. 1220 Prairie Ave., Des Plaines. Chi (Nebr-1937) 1938
Helm, Arthur E. 218 A. Market St., Taylorville. D (WU-1929) 1934
Helm, Charles S.* 710 Talcott Bldg., Rockford. WI (C-1909) 1910
Helmer, O. A.* Platt, S. Dak., % Randell Ranch. Chi (C-1918) 1919
Helmer, Philip A.* Kewanee. P (C-1902) 1914
Helmick, O. W.* Belleflower. ML (I-1906) 1910 (Ret.)
Helpenstell, Fred M. 404 Floor Cleveland Bldg., Rock Island. RI (Ia-1923) 1923
Hemphill, C. J. 200 W. 3rd St., Alton. M (WU-1932) 1933
Henderson, E. N.* 535 17th Ave., N.E., St. Petersburg, Fla. W (WU-1917) 1920 (Ret.)
Henderson, Harry M.* 11107 S. Longwood Dr., 43. Chi (C-1917) 1918
Henderson, Harvey J. 1472 Winona Ave., 40. Chi (N-1925) 1938
Henderson, Hugh R. 115 S. Walnut, Georgetown. Dan (I-1942) 1942
Henderson, Lehman N. 311 S. Draper, Champaign. I (I-1951) 1952
Hendrickson, Dora.* 55 E. Washington St., 2. Chi (N-1915) 1918
Henkin, Maurice L. 1139 Broadway, Rockford. WI (C-1940) 1945
Henning, Harold W. 216 S. Main St., Naperville. Chi (C-1949) 1950
Hennis, H. W. 322 S. Main St., Sycamore. F (C-1914) 1934
Hennrich, R. C. 2424 Ridge Ave., East St. Louis. SC (StL-1926) 1935
Henry, L. H. 117 W. Wesley St., Wheaton. F (Minn-1929) 1930
Hensley, Tom S. 221 S. Jefferson St., Peoria. P (StL-1919) 1939
Henson, Kenneth J. 1 S. Northwest Highway, Park Ridge. Chi (C-1936) 1938
Henson, Morda S.* 717A-9th St., Santa Monica, Calif. Chi (C-1912) 1922 (ret.)
Hentze, Wm. E. 101 E. Main St., Greenville. M (StL-1946) 1949
Herman, Joseph F. 627 Jefferson Bldg., Peoria 2. P (N-1935) 1936
Hermon, C. D.* 1908½ Robbins Pl., Austin, Texas. P (C-1904) 1924 (ret.)
Hermsmeier, William. 430 W. Stephenson St., Freeport. N (C-1947) 1953
Herr, Robert W. 209 Farmers Bank Bldg., Jacksonville. GVB (KCW-1939) 1947
Herring, Emory D.* Bushnell. PV (C-1910) 1923
Herzberg, B. L. 7200 Exchange Ave., 49. Chi (C-1929) 1930
Herzon, Emanuel M. 134 N. La Salle St., 2. Chi (I-1933) 1953
Herzon, Morton M. 134 N. La Salle St., 2. Chi (I-1930) 1953
Hess, Frank G. 1166 Diversey Pkwy., 14. Chi (C-1917) 1934
Hester, Harold L. 711 Ridgely Bldg., Springfield. GVB (I-1928) 1952
Heurlin, Robert J. 3959 Lincoln Ave., 13. Chi (C-1925) 1926
Hewett, A. M.* 55 E. Washington St., 2. Chi (C-1896) 1903
Hewitt, Arthur. 4765 N. Lincoln Ave., 25. Chi (C-1931) 1942
Hewitt, N. O. 3905 Lake Park, 15. Chi (I-1918) 1938
Hexton, J. S. 708 Church St., Evanston. Chi (N-1939) 1939
Hibbard, L. C. 4554 Broadway, 40. Chi (I-1917) 1935
Hibbe, H. J. 55 E. Washington St., 2. Chi (N-1918) 1926
Hickman, E. H.* Arcola. E (C-1894) 1902
Higgason, John C.* 305 Temple Bldg., Danville. Dan (C-1910) 1917
Higgins, Francis M. 103 E. First St. Elmhurst. Chi (I-1947) 1954
Higgins, L. J. 35 E. Wacker Dr., 1. Chi (N-1926) 1928
Higgins, Thomas Edward. Winnebago County Hosp., North Main Rd., Rockford. WI (C-1912) 1942
Highfield, J. F. Princeton. LS (N-1919) 1935
Hill, C. Elmer. 201 N. Dunton Ave., Arlington Heights. Chi (C-1929) 1939
Hill, Clifton J. 706 Center St., Des Plaines. Chi (C-1923) 1924
Hill, David Stanley, 109½ S. Banker St., Effingham. W. (Ohio-1907) 1947
sHill, Eugene Z. 4802 N. Bernard, 18. Chi (I-1951) 1952
Hill, Frederick S. 1948 W. Montrose Ave., 13. Chi (N-1942) 1950
Hill, H. M.* Auburn. GVB (StL-1906) 1908
Hill, Harry, Jr. 68 N. Chicago Ave., Joliet. WG (N-1944) 1944
Hill, Iden N. 225 Newton Ave., Glen Ellyn. Chi (N-1937) 1942
Hill, Lawrence E. 25 E. Washington St., 2. Chi (Minn-1922) 1935
Hill, Leroy L. 2 N. Broadway, Aurora. F (C-1927) 1937
Hill, Lloyd B. 6843 W. Roosevelt Rd., Berwyn. Chi (N-1922) 1944
Hill, Louis H. 1305 E. 63rd St., 37. Chi (N-1937) 1938
Hill, Maurice. 409 Bank of Edwardsville Bldg., Edwardsville. M (StL-1943) 1943

Hill, Ozro D. 601 State Bank Bldg., Freeport. N (C-1932) 1934
Hill, T. G. Ewing. SI (StL-1926) 1951
Hill, Worl V. 6326 Cottage Grove Ave., 37. Chi (I-1951) 1952
Hillemeyer, W. V. 7525 Stony Island Ave., 49. Chi (C-1929) 1930
Hillenbrand, Harold. 540 Aldine Ave., 13. Chi (C-1930) 1931
Hillenbrand, J. A.* 3001 Southport Ave., 13. Chi (N-1913) 1922
Hillier, Charles W. 10835 S. Western Ave., 43. Chi (I-1944) 1946
Hilton, John Robert, Jr. 1715 W. 95th St., 43. Chi (C-1946) 1947
Hindman, H. A.* 412 Robeson Bldg., Champaign. I (C-1915) 1916
Hine, C. L.* 104 N. Central Ave., Tuscola. E (Ind-1904) 1906
Hinman, Donald M. 25 E. Washington St., 2. Chi (N-1920) 1923.
Hinman, R. B.* 505 Reliance Bldg., Moline. RI (C-1904) 1905
Hinrichs, Rudolph. 1044 Lake St., Oak Park. Chi (I-1926) 1930
Hintzke, Harriet E. 5557 W. Grace St., 41. Chi (N-1922) 1942
Hirsch, Joseph M. 25 E. Washington St., 2. Chi (C-1923) 1931
Hirschenbein, Irwin M. 2335 W. Devon Ave., 45. Chi (C-1933) 1937
Hirth, Floyd J. 5649 W. 63rd St., 38. Chi (I-1930) 1948
Hite, Ova E. 507 Jackson St., Charleston. E (Ind-1909) 1939
Hitz, J. O. 826 E. 61st St., 37. Chi (C-1918) 1935
Hitz, L. J. 826 E. 61st St., 37. Chi (WU-1917) 1935
Hiura, George Y. 1305 E. 63rd St., 37. Chi (Cal-1935) 1945
sHiura, Capt. Thomas A., 02097350. 5017ASU (Dent. Unit), Ft. Leonard Wood, Mo. Chi (WU-1943) 1947
Hix, Lawrence H. Kay Bldg., Watseka. K (C-1915) 1938
Hoadley, Paul L.* Yorkville. F (C-1903) 1920
Hoag, E. E. 511 Central Nat. Bank Bldg., Peoria 2. P (N-1923) 1924
Hoag, Orvis S. West Central Regional Office, Ill. Dept. of Public Health, 730 E. Vine St., Springfield. GVB (WU-1930) 1936
Hoag, Walter C. 2374 Lincoln Ave., 14. Chi (N-1926) 1940
Hobbs, Jerome George. 137A Collinsville Ave., East St. Louis. SC (Loy-1916) 1937
Hochman, George. 4211 W. Madison St., 24. Chi (C-1915) 1937
Hodgman, D. M.* 2416 Marcy Ave., Evanston. Chi (Pa-1919) 1921
Hodierne, Paul R. 216 Peoples Bldg., Galesburg. PV (C-1950) 1951
Hodur, J. A. 5257 Fullerton Ave., 39. Chi (C-1930) 1931
Hoeffel, P. H.* 25 E. Washington St., 2. Chi (N-1917) 1918
Hoenig, Herbert H. 517 W. Adams St., 6. Chi (N-1935) 1939
Hoerner, H. J.* Hubbard Bldg., Elgin. F (N-1918) 1921
Hofert, Herbert J. Suite 611, Talcott Bldg., Rockford. WI (N-1944) 1947
Hoffman, A. A. 802 Gas & Electric Bldg., Rockford. WI (N-1913) 1927
Hoffman, A. F. 1001 Leland Ave., 40. Chi (C-1932) 1934
Hoffman, Charles P. 706 Glencoe Rd., Glencoe. Chi (C-1931) 1932
Hoffman, E. D. 420 N. Seminary St., Galesburg. PV (StL-1927) 1950
Hoffman, Matthias J. 9507 Cook Ave., Oak Lawn. Chi (C-1923) 1949
Hoffman, Murray M. 5412 N. Clark St., 40. Chi (I-1937) 1942
Hoffman, Richard L. Gas & Electric Bldg., Rockford. WI (N-1946) 1949
Hoffman, Richard P. 1970 Lawrence Ave., 40. Chi (I-1931) 1939
Hoffman, Willard I. 30 N. Michigan Ave., 2. Chi (N-1928) 1944
Hofman, Paul. 1525 E. 53rd St., 15. Chi (I-1940) 1941
Hofrichter, J. J. 6226 W. Cermak Rd., Berwyn. Chi (C-1928) 1929
Hofrichter, Joseph F. 2320 S. Scoville Ave., Berwyn. Chi (C-1938) 1950
Hogan, Daniel Wayne. N. State Bldg., 119 N. Church St., Rockford. WI (I-1942) 1944
Hogan, J. M. First Nat. Bank Bldg., East St. Louis. SC (StL-1914) 1925
Hoge, Dale H.* P.O. Box 140, Minooka. WG (N-1919) 1920
Hogg, James J. 9103 S. Ashland Ave., 20. Chi (LoyC-1952) 1953
Hoglund, C. William. 307 S. Main St., Lombard. Chi (I-1943) 1947
Hohman, Ned U. 1424 W. 87th St., 20. Chi (N-1937) 1938
Hojnacki, Henry. 5719 Archer Ave., 38. Chi (N-1943) 1947
Hokin, I. A. 5612 W. 63rd St., 38. Chi (I-1944) 1948
Holland, Carl M.* Box 3621, Miami 23, Fla. Chi (N-1911) 1913 (Ret.)
Holland, Harold L. 1734 E. 79th St., 49. Chi (Mar-1928) 1929
Hollander, W. M. 25 E. Washington St., 2. Chi (I-1941) 1942
Hollatz, Lawrence W. 401 Barber Bldg., Joliet. WG (N-1952) 1953
Holley, Zeland R. Momence. K (C-1930) 1936
Holman, Lucien H. 19 E. Jefferson St. Joliet. WG (Meh-1944) 1945
Holmberg, Gale L. 1145 Berwyn Ave., 40. Chi (N-1913) 1937
Holmes, George A. 55 E. Washington St., 2. Chi (C-1933) 1940
Holmes, Harold.* Citizens Bldg., Decatur, 30. D (Ohio-1904) 1912
Holmes, Harold H. Chadwick. N (C-1940) 1940
Holmes, John A. 9504 S. Hamilton Ave., 43. Chi (C-1951) 1952
Holmes, William Hewett. 122 S. Michigan Ave., 3. Chi (N-1931) 1932
Holmes, Wm. Nixon. 55 E. Washington St., 2. Chi (C-1931) 1932
Holt, L. C. 12659 Western Ave., Blue Island. Chi (I-1923) 1925
Holub, John J. 524 Griesheim Bldg., Bloomington. ML (I-1930) 1932
Holz, C. W.* 709 Ridgely Bldg., Springfield. GVB (N-1918) 1919
Holzbach, E. M. 806 W. 64th St., 21. Chi (C-1930) 1941
Holzman, Louis K. 2036 W. Madison St., 12. Chi (N-1928) 1936
Holzman, Sidney S. 1669 S. Blue Island Ave., 8. Chi (N-1938) 1939
Homer, Melvin R. 35 S. Dearborn St., 3. Chi (Loy-1946) 1948
Honey, J. P. 40½ N. Vermillion St., Danville. Dan (StL-1929) 1939
Honor, Harold L. 3411 N. 95th St., Evergreen Park. Chi (N-1939) 1939
Honoroff, H. A.* 185 N. Wabash Ave., 1. Chi (N-1913) 1914
Honsa, T. S. First Nat'l Bank Bldg., Moline. RI (Cre-1951) 1954
Hood, Fred A. 1156 N. Pulaski Rd., 51. Chi (C-1926) 1940
Hooker, M. W.* Pearl City. N (C-1907) 1909
Hooper, Donald E. 55 E. Washington St., 2. Chi (N-1953) 1954
Hooper, H. A.* 55 E. Washington St., 2. Chi (N-1917) 1920
Hooper, J. G. 1555 W. 79th St., 20. Chi (C-1929) 1930
Hooper, Melville J. 360 N. Laramie, 44. Chi (C-1938) 1939
Hoover, Thomas E.* Warren. N (I-1907) 1908
Hopkins, Frank C.* 607-9 Nat. Bank Bldg., Alton. M (WU-1901) 1908
Hopkins, Homer W. 802½ Washington St., Mendota. LS (I-1935) 1937
Hopkins, J. A. 810 Talcott Bldg., Rockford. WI (N-1918) 1926

Hopkins, L. L.* 502 Myers Bldg., Springfield. GVB (C-1909) 1912
Hopkins, Marion B. 1903 E. 79th St., 49. Chi (C-1929) 1931
Hopkins, Richard E. 607 National Bank Bldg., Alton. M (WU-1928) 1929
Hopp, S. L. 350 Harrison St., Oak Park. Chi (I-1942) 1946
Hopper, Charles.* 823 Grove St., Jacksonville. GVB (N-1903) 1905
Horan, Maurice J. 2727 Devon Ave., 45. Chi (C-1927) 1935
Horevitz, L. P. 3201 W. 63rd St., 29. Chi (C-1922) 1924
Horn, Bernard. 209 W. Jackson Blvd., 6. Chi (C-1928) 1938
Horowitz, Nathan. 7400 Irving Park Blvd., 34. Chi (I-1927) 1934
Horr, Dale L. 221 S. Jefferson St., Peoria 2. P (C-1912) 1942
Horrigan, R. J. 4458 W. Madison St., 24. Chi (KCW-1923) 1925
Horton, Donald L. 5450 N. 2nd St., Rockford. WI (C-1918) 1949
Horwitz, Arthur I. 1001 N. Damen Ave., 22. Chi (C-1919) 1943
Horwitz, Henry. 30 N. Michigan Ave., 2. Chi (N-1934) 1939
Horwitz, Max S. 4807 W. Madison St., 44. Chi (N-1924) 1942
Hoskins, George A. 5955 W. North Ave., 39. Chi (N-1924) 1927
Hoskins, Robert L. 55 E. Washington St., Rm. 1925A, 2. Chi (N-1933) 1939
Hospers, Frank J.* 2757 N. Fair Oaks, Altadena, Calif. Chi (Iowa-1915) 1917
Hotz, A. H. Waterloo. SC (Ia-1932) 1934
Houchen, S. A.* Olney. W (MS-1904) 1919
Houdek, Norbert. 165 E. Highland Ave., Elgin. F (N-1931) 1937
Hough, C. R.* 409 Commercial Bldg., Belleville. SC (WU-1908) 1909
Houghtaylen, R. W.* 304 W. 63rd St., 21. Chi (C-1921) 1922
Houghton, A. W. 25 E. Washington St., 2. Chi (I-1926) 1937
Houlehan, A. R. 7856 S. Ashland Ave., 20. Suite 209. Chi (Ind-1924) 1940
House, L. B. Herrin. SI (StL-1921) 1943
House, Roger. Auburn. GVB (WU-1928) 1932
Houseman, J. H. 214A State St., Jerseyville. M (WU-1946) 1947
Hovorka, Edwin A. 917 S. 5th Ave., Maywood. Chi (C-1946) 1949
Howaniec, John E. 5609 W. Belmont Ave., 34. Chi (C-1950) 1951
Howard, Gordon D. Room 3601, 55 E. Washington St., 2. Chi (N-1945) 1946
Howell, George H. 1073 Gage St., Hubbard Woods. Chi (N-1928) 1933
Howie, E. E. 715 Lake St., Oak Park. Chi (N-1927) 1935
Howland, T. P. 147 N. 2nd St., DeKalb. F (StL-1935) 1936
Howland, Thomas A. 1500 Citizens Bldg., Decatur 50. D (C-1927) 1935
Hoxsey, Floyd L. 210 Washington St., Waukegan. Chi (N-1923) 1953
Hoy, H. H.* Shannon. N (C-1909) 1910
Hoyne, E. L. 3151 W. 63rd St., 29. Chi (C-1928) 1940
Hoyt, Lloyd D. 2000 Winnetka Rd., Northfield. Chi (I-1923) 1934
Hoyt, Nelson D. 8837 S. Racine Ave., 20. Chi (N-1933) 1936
Hubbard, E. D.* Nokomis. GVB (StL-1906) 1909
Hubbell, M. L. 1791 Howard St., 26. Chi (N-1924) 1925
Huddleston, Richard A. 713 Professional Bldg., Elgin. F (N-1951) 1952
Hudgens, Robert. 409 S. Caqunet St., Marion. SI (WU-1938) 1940
Hudlik, Jos. J. Box 44, Berwyn. Chi (Iowa-1922) 1935
Hudson, Harold R. 300 S. Central, Wood River. M (N-1947) 1948
sHuebner, Capt. Frank J. 6619 W. North Ave., Oak Park. Chi (C-1946) 1947
Huff, Ralph T.* 4553 8th Ave., N., St. Petersburg, Fla. Chi (N-1904) 1905
Huff, Robert E.* 30 N. Michigan Ave., 2. Chi (N-1903) 1918
Hughes, Edward. 1916-A Delmar, Granite City. M (StL-1919) 1940
Hughes, L. W. M. 55 E. Washington St., 2. Chi (I-1922) 1923
Hull, Fred P. 4135 W. Arthington St., 24. Chi (C-1940) 1940
Hullison, Earl L. 4753 Broadway, 40. Chi (N-1948) 1949
Hultgren, H. G. 5153 N. Clark St., 40. Chi (C-1928) 1929
Humble, T. W. 7439 Cottage Grove Ave., 19. Chi (I-1925) 1926
Humble, Thomas W., Jr. 7439 Cottage Grove Ave., 19. Chi (I-1948) 1949
Humel, James E. 6346 W. Cermak Rd., Berwyn. Chi (C-1928) 1937
Humphrey, Robert I.* Med. & Dental Arts Bldg., 185 N. Wabash Ave., 1. Chi (I-1916) 1917
Hundley, Robert A. 3915-A Waverly Ave., East St. Louis. SC (WU-1924) 1925
Hundley, Royce S. Vienna. SI (WU-1933) 1936
Hunley, Homer. 4753 Broadway, 40. Chi (N-1930) 1931
Hunter, John M. 14050 Lincoln Ave., Dolton. Chi (C-1935) 1936
Huntington, R. E.* P. O. Box 791, Evanston. Chi (N-1911) 1912 (Ret.)
Hurdle, J. Y., 1410 S. 11th Ave., Maywood. Chi (C-1918) 1938
Hurley, Clarence C. 228 E. Ontario St., 11. Chi (Pa-1911) 1944
Hurlstone, F. J. 30 N. Michigan Ave., 2. Chi (N-1918) 1924
sHurst, Roy R. 3461 ASU Dental Clinic #3, Camp Rucker, Ala. Chi (I-1950) 1952
Hurt, Arthur E. 9 Chowringbee Rd., Calcutta, India. Chi (N-1914) 1915
Hurwich, Ezra I. 2804 Belmont Ave., 18. Chi (C-1939) 1942
Hurwitz, Harry. 1002 Wilson Ave., 40. Chi (N-1935) 1936
Huscher, F. G.* 7455 N. Greenview, 26. Chi (N-1918) 1919 (Ret.)
Hussey, F. A. 4 S. Genesee St., Waukegan. Chi (C-1918) 1946
Hutchinson, Floyd M.* Tiskilwa. LS (N-1903) 1927
Hutchinson, H. C. 1791 Howard St., 26. Chi (N-1929) 1936
Hutchinson, Richard A. 4 E. Clinton St., Joliet. WG (N-1943) 1947
Hutchinson, William F. 205 W. University Ave., Champaign. I (N-1950) 1953
Hutt, Spence A. 1906 Wyndale, Houston, Tex., Chi (N-1923) 1925
Hynous, F. R. 6229 W. 22nd St., Berwyn. Chi (C-1924) 1925

I

Iagmin, Peter P. 1535 Chicago Rd., Chicago Heights. Chi (I-1932) 1936
Ibbotson, E. H. 290 E. Deerpath, Lake Forest. Chi (C-1924) 1931
Ieronimo, Felice. 4200 Lawrence Ave., 30. Chi (I-1952) 1953
Iglowitz, J. 5801 W. Cermak Rd., Cicero 50. Chi (I-1923) 1940
Ihle, Chester. 4753 Broadway, 40. Chi (N-1916) 1926
Iliff, Donald W. 408 Downers Pl., Aurora. F (I-1946) 1947
Imber, Elmer M. 3963 Irving Park Rd., 18. Chi (N-1934) 1947
Imber, Joseph C. 4013 Milwaukee Ave., 41. Chi (C-1921) 1923
sImmel, Horbert L. Naval Air Station, Box 50, Jacksonville, Fla. Chi (N-1952) 1953

Ing, Ewing J. 3466 St. Halsted. St., 8. Chi (C-1928) 1931
Ingalls, Perry E. 3719 N. Pulaski Rd., 41. Chi (C-1913) 1940
Ingledew, W. B.* 7500 Cottage Grove Ave., 19. Chi (N-1913) 1918
Ingram, H. S.* 30 N. Michigan Ave., 2. Chi (N-1911) 1915
Inouye, Jun. 5 N. Wabash Ave., 2. Chi (N-1944) 1948
Ireland, Frank L. 3 N. Third St., Geneva. F (I-1951) 1952
Ireland, Robert G. 3339 W. 55th St., 32. Chi (C-1942) 1947
Irish, Ernest L. 212 Metropolitan Bldg., Denver 2, Colo. Chi (Iowa-1921) 1923
sIrwin, Major Lawrence. Hq. 44th Inf. Div., Ft. Lewis, Wash. ML (I-1943) 1947
Isay, Morton G. 55 E. Washington St., 2. Chi (N-1922) 1925
Isbitz, Harry. 2455 W. 63rd St., 29. Chi (LoyC-1929) 1954
Ischinger, Arthur M. 3242 N. Crawford, 41. Chi (C-1935) 1936
Isenberger, C. F. Lanark. N (C-1927) 1938
Ishibashi, Henry S. 1305 E. 63rd St., 37. Chi (C-1919) 1952
Isselhard, R. M. 23A W. Main St., Belleville. SC (C-1916-17) 1942
sItano, Sadao. 7329 S. Dorchester Ave., 19. Chi (N-1952) 1953
Iurillo, Samuel D. 10556 Torrence Ave., 17. Chi (I-1938) 1939
Ivanuck, Marion A. Steeleville. SC (WU-1946) 1953
Iwick, Ewald A. 4013 Milwaukee Ave., 41. Chi (N-1934) 1940
Izui, Victor Sumio. 4554 N. Broadway, 40. Chi (I-1950) 1953

J

Jackman, C. W.* 1254 N. Jackson. Glendale 7, Calif. Chi (C-1904) 1923
Jackson, C. P.* 103½ South Side Square, Macomb. PV (N-1914) 1915
Jackson, Carl E. 4803 Lincoln Ave., 25. Chi (N-1929) 1939
sJackson, Capt. Glenn E. AO-1906507. 19th Med. Gp., APO 334, San Francisco, Calif. Chi (N-1951) 1952
Jackson, John F. 612 Talcott Bldg., Rockford. WI (C-1928) 1940
Jackson, R. T. Pontiac. ML (N-1918) 1938
Jackson, W. N.* 229 National St., Elgin. F (C-1921) 1922
Jacob, L. H.* 634 Jefferson Bldg., Peoria 2. P (C-1915) 1916
Jacobi, Lee. 4753 Broadway, 40. Chi (1915) 1930
Jacobs, Ascher L. 1525 E. 53rd St., 15. Chi (Mar-1944) 1946
Jacobs, Harry A. 1579 Milwaukee Ave., 22. Chi (C-1919) 1942
Jacobs, Lester. 25 E. Washington St., 2. Chi (I-1945) 1946
Jacobson, A. S. 1525 E. 53rd St., 15. Chi (C-1928) 1940
Jacobson, Earl G. 185 N. Wabash Ave. Chi (I-1929) 1933
Jacobson, Elmer H. 3507 Lawrence Ave., 25. Chi (C-1932) 1939
Jacobson, Emanuel E. 8650 Cottage Grove Ave., 19. Chi (C-1925) 1937
Jacobson, Ezra G. 3455 W. North Ave., 47. Chi (C-1932) 1942
Jacobson, I. S. 4803 Lincoln Ave., 25. Chi (WU-1931) 1937
Jacobson, J. J. 7701 S. Halsted St., 20. Chi (N-1919) 1939
Jacobson, Leonard L. B. Lawrenceville. W (N-1941) 1950
Jacobson, Marvin. 1604 Chicago Ave., Evanston. Chi (I-1946) 1947
Jacobson, Samuel H. 2501 W. Devon Ave., 45. Chi (C-1934) 1938
Jaeckel, Fred J. Becherer Bldg., Belleville. SC (StL-1948) 1949
Jaeger, Eugene H. 3117 Logan Blvd., 47. Chi (N-1943) 1947
Jaeger, L. D. 10 E. St. Charles Rd., Lombard. Chi (N-1929) 1937
Jaffe, Elmer T. 130 N. Beaudry Ave., Los Angeles, 12, Calif. Chi (I-1932) 1933
Jaffe, Eugene J. 508 W. 69th St., 21. Chi (C-1946) 1949
Jaffe, Harry J. 6908 S. Halsted St., 21. Chi (C-1922) 1929
Jaffe, Robert L. 1400 W. 79th St., 20. Chi (C-1923) 1927
Jager, Elizabeth. 2901 N. Kedzie Ave., 18. Chi (I-1923) 1941
Jahnke, Herbert F. 4967 N. Austin Ave., 30. (C-1917) 1949
Jaimet, Daniel E. 1332a 19th St., Granite City. M (StL-1952) 1953
Jakus, Stanley J. 130 Addison St., Bensenville. Chi (C-1932) 1939
James, Donald B. 1737 Howard St., 26. Chi (C-1927) 1935
Janda, Charles A. 1604 Chicago Ave., Evanston. Chi (LoyC-1953) 1954
Janes, Lester L. 5053 S. Damen Ave., 9. Chi (C-1943) 1943
Janicki, Charles P., Jr. 4 W. Central Blvd., Villa Park. Chi (N-1943) 1954
Janitschke, Robert P. 723 Main St., Genoa. F (N-1944) 1945
Janks, Leo G. 4 S. Genesee St., Waukegan. Chi (N-1952) 1953
Jankus, John. 507 E. 83rd St., 19. Chi (C-1943) 1944
Janov, Michael M. 3714 Roosevelt Rd., 24. Chi (C-1919) 1938
Janows, Sidney M. 5 S. Wabash Ave., 3. Chi (I-1945) 1946
Jans, Frank P. 4900 Cermak Rd., Cicero 50. Chi (C-1928) 1939
Jans, Robert B. 636 Church St., Evanston; 1893 Sheridan Rd., Highland Park. Chi (N-1944) 1950
Janssen, Everett H. 121 Emerson St., Mount Prospect. Chi (C-1928) 1938
Jarrett, O. J.* 1209 N. Clinton Blvd., Bloomington. ML (N-1901) 1905
Jaskulski, Richard M. 2952 Milwaukee Ave., 18. Chi (I-1943) 1947
Jason, Alfred P. 9455 S. Hoyne, 20. Chi (N-1941) 1942
Jason, Joseph W. 4457 N. Diversey Ave., 39. Chi (N-1935) 1945
Jastromb, Marshall L. 3166 N. Lincoln Ave., 13. Chi (C-1942) 1942
Jedlowski, S. D. 1846 W. 47th St. Chi (C-1932) 1938
Jelinek, Otto E. 326 Greenleaf Ave., Wilmette. Chi (C-1905) 1947
Jenkins, Dale S. 242 E. Lincoln Highway, DeKalb. F (C-1939) 1939
Jenner, David A. 1006 N. Mariposa Ave., Los Angelos, Calif. Chi (C-1927) 1943
Jennings, Howard L. 18 Pierce Bldg., Sycamore. F (N-1926) 1936
Jennings, Howard P. 55 E. Washington St., 2. Chi (I-1924) 1934
Jentzsch, Richard A. 212 Forest View Ave., Wooddale. Chi (I-1926) 1927
Jesenovec, Wm. F. 602 Tenth, Waukegan. Chi (I-1951) 1952
Jesser, Jacob.* 5742 N. Christiana Ave., 45. Chi (I-1916) 1918 (Ret.)
Jindrich, Erwin. 1824 W. 47th St., 9. Chi (N-1924) 1928
Jirka, Arthur I. 3165 W. Washington St., 12. Chi (N-1939) 1940
Jirka, Irwin G.* 3165 W. Washington St., 12. Chi (C-1910) 1911
Jirsa, Anton J. 5949 W. Cermak Rd., Cicero. Chi (N-1933) 1938
Jochim, Carl M. 100 S. Prospect Ave., Park Ridge. Chi (C-1929) 1937
Joffee, Norman R. 1893 Sheridan Rd., Highland Park. Chi (N-1941) 1942
Joffee, Robert.* 55 E. Washington St., 2. Chi (C-1914) 1920

John, Joel D. 1954 Irving Park Rd., 13. Chi (C-1929) 1938
Johnsen, E. N.* 1954 Milwaukee Ave., 47. Chi (I-1903) 1912
Johnson, A. Lee. 1604 Chicago Ave., Evanston. Chi (N-1921) 1935
Johnson, Carl A. 5900 S. Halsted St., 21. Chi (Mich-1899) 1939
Johnson, Carl W. Jr. 403 Medical Arts Bldg., Monmouth. PV (WU-1950) 1951
Johnson, Carroll W. 8 S. Michigan Ave., 3. Chi (N-1924) 1926
Johnson, Charles B. 6731 E. End Ave., 37. Chi (OS-1916) 1949
Johnson, Frederick. 4811 Indiana Ave., 15. Chi (Meh-1924) 1944
Johnson, G. A.* 349 N. Washington St., Batavia. F (C-1916) 1918
Johnson, Gustave E.* 11112 S. Michigan Ave., 28. Chi (N-1918) 1920
Johnson, Harry G. 407 W. State St., Rockford. WI (C-1916) 1941
Johnson, John C. 2733 15th Ave., Moline. RI (N-1929) 1939
Johnson, Kenneth G. 212 Manufacturers Bank Bldg., East Moline. RI (C-1939) 1939
Johnson, L. H. 827 1st Nat'l. Bank Bldg., Peoria, 2. P (C-1924) 1939
Johnson, Lawrence H. 7222 Exchange Ave., 49. Chi (N-1938) 1939
Johnson, Lawrence R.* 3215 W. North Ave., 47. Chi (N-1907) 1918
Johnson, Levi H. First Nat'l Bank Bldg., Room 827, Peoria. P (LoyC-1924) 1938
Johnson, Milburn H. 2525 W. Peterson Ave., 45. Chi (N-1929) 1931
Johnson, O. E. Anna. SI (WU-1924) 1952
Johnson, O. Kenneth. 55 E. Washington St., 2. Chi (N-1947) 1948
sJohnson, Oland G., Jr. 121 N. Main St., Bloomington. ML (WU-1947) 1948
Johnson, Oliver H. 5955 W. North Ave., 39. Chi (N-1935) 1937
Johnson, Oscar E. 753 E. 79th St., 19. Chi (Ia-1916) 1935
Johnson, Oscar T.* 423 Barry Ave., 14. Chi (N-1900) 1906
Johnson, Otto M. 4805 Fullerton Ave., 39. Chi (N-1923) 1925
Johnson, Robert G. 202 E. 35th St., 16. Chi (Meh-1910) 1947
Johnson, Robert W. 636 Church St., Evanston. Chi (N-1928) 1929
Johnson, Russell H. 333 Park Ave., Glencoe. Chi (N-1931) 1934
Johnson, Thomas E. 1941 N. Western Ave., 47. Chi (UL-1915) 1941
Johnson, Warren R. 3215 W. North Ave., 47. Chi (N-1951) 1952
Johnson, Wilbur N. Buffalo. GVB (WU-1930) 1939
Johnson, Willard R. 7454 Cottage Grove Ave., 19. Chi (C-1931) 1935
Johnson, William F. 1st Nat'l Bank Bldg., Eldorado. SI (StL-1932) 1933
Johnson, William L., Jr. 305 Roland Bldg., Bloomington. ML (StL-1943) 1947
Johnsten, John J.* 55 E. Washington St., 2. Chi (N-1918) 1918
Johnston, Darol H. Blade Bldg., Fairbury. ML (I-1942) 1947
Johnston, T. Sherman. 303 Waukegan Ave., Highwood. Chi (I-1946) 1946
Johnson, William F. 317 Illinois Bldg., Champaign. I (N-1924) 1927
Jones, B. R.* 19 Riverside Rd., Riverside. Chi (N-1917) 1920
Jones, Claudius R. 5027 S. Prairie Ave., 15. Chi (Meh-1938) 1946
Jones, F. R. 600 1st Nat'l Bank Bldg., Peoria 2. P (C-1919) 1941
Jones, Harry R.* 4005 W. Irving Park Rd., 41. Chi (N-1915) 1917
Jones, J. R. 405½ S. 6th St., Springfield. GVB (I-1922) 1926
Jones, Leslie F. Dell Era Bldg., Herrin, SI (C-1933) 1947
Jones, Orlando V. D. R. #1, Venetian Village, Lake Villa. Chi (N-1907) 1943
Jones, Robert G. 1604 Broadway, Mattoon. E (C-1925) 1928
Jones, Silas P. 4700 S. Parkway, 15. Chi (I-1928) 1942
Jones, T. L. 102 Main St., West Chicago. F (I-1927) 1928
Jordan, Andrew H. 6306 Cottage Grove Ave., 37. Chi (N-1938) 1954
Jordan. Arthur J. Freeburg. SC (StL-1929) 1930
sJordan, Calvert L. 3511 Broadway, Apt. 3, San Antonio, Tex. W (StL-1934) 1934
Jordan, Charles E. 530 S. 6th St., Springfield. GVB (Geo-1934) 1946
Jordan, Daniel L. 2819 N. Clybourn Ave., 18. Chi (N-1949) 1950
Jordan, E. C. 608 Myers Bldg., Springfield. GVB (StL-1924) 1925
Jordan, Thomas W. 306 Hill Arcade, Galesburg. PV (StL-1942) 1942
Joseph, Francis S. 1607 Howard St., 26. Chi (C-1933) 1951
Josh, Joseph A. 4421 W. Madison St., 24. Chi (C-1940) 1941
Jostes, B. H. 1715 W. 95th St., 43. Chi (N-1922) 1923
Joyce, John L. 3159 N. Cicero Ave., 41. Chi (I-1911) 1941
Juel, Martin O. 4000 North Ave., 39. Chi (N-1914) 1940
Juel, Robert P. 4000 North Ave., 39. Chi (N-1952) 1953
Juliussen, M. G. 4816 St. Paul Ave., 39. Chi (C-1927) 1937
Jun, Joseph W. 3151 W. 63rd St., 29. Chi (C-1929) 1931
Juozaitis, Anthony.* 3261 S. Halsted St., 8. Chi (C-1919) 1922 (Ret.)
Jurgens, Emmett H. 203 S. Coler, Urbana. CD (WU-1952) 1953
Justen, Bernard P. 1717 Glenview Rd., Glenview. Chi (C-1944) 1947
Justi, Ward A. 341 Court St., Pekin. P (LoyC-1953) 1954

K

Kaczala, A. E. 9036 Commercial Ave., 17. Chi (C-1927) 1928
Kadens, R. E. 1103 Bryn Mawr Ave., 40. Chi (I-1931) 1935
Kadlec, Lillian.* 262 Coe Rd., Clarendon Hills. Chi (I-1918) 1920 (ret.)
Kahn, Charles P. 639 Diversey Pkwy., 14. Chi (C-1919) 1942
Kahn, Henry. 5 S. Wabash Ave., Chi (C-1937) 1938
Kahn, Wm. 25 E. Jackson Blvd., 4. Chi (Tex-1934) 1941
Kaiser, Elmer G. 109 E. Clay, Collinsville. M (WU-1929) 1942
Kaiser, Wm. J. 4252 W. Cermak Rd., 23. Chi (C-1939) 1940
Kalin, John P. 3123 N. Clark St., 14. Chi (C-1946) 1952
Kalk, Lester E.* 5500 S. Halsted St., 21. Chi (C-1920) 1921
Kamarit, E. J. 32½ S. Locust, Pana. D (I-1944) 1947
Kamin, Alfred D. 25 E. Washington St., 2. Chi (C-1919) 1934
Kamin, Emil Z. 55 E. Washington St., 2. Chi (C-1925) 1930
Kaminski, M. V. 1574 Milwaukee Ave., 22. Chi (C-1933) 1936
Kaminski, R. 5842 Archer Ave., 38. Chi (C-1921) 1927
Kanchier, Paul. 9300 Cottage Grove Ave., 19. Chi (C-1931) 1934
Kane, F. M.* 101 E. Broadway, Alton. M (WU-1914) 1915
Kane, Ralph L. Murphy-Wall Bank Bldg.,Pinckneyville. SI (I-1930) 1939

Kane, Wm. F. 1625 E. 79th St., 49. Chi (C-1935) 1946
Kangas, Wm. F. 2001 Montrose Ave., 18. Chi (C-1926) 1938
Kanser, Edward J. 2075 N. Western, 47. Chi (C-1929) 1942
Kant, Hans G. 106 S. West St., Jacksonville. GVB (I-1950) 1951
Kanta, Harry W. 511 Lake St., Maywood. Chi (C-1946) 1950
Kanute, C. M. 214 W. Main St., St. Charles. F (N-1924) 1942
Kaplan, Harry. 3758 W. Chicago Ave., 51. Chi (C-1933) 1941
Kaplan, Seymour M. 2957 W. 95th St., Evergreen Park. Chi (I-1945) 1948
Kaplan, William L. 300 S. Cicero Ave., 44. Chi (C-1936) 1947
Kaplin, I. I. 1941 N. Western Ave., 47. Chi (C-1918) 1952
Kaplin, Lester D. 30 N. Michigan Ave., 2. Chi (I 1929) 1930
Kapustka, E. A. 1200 N. Ashland Ave., 22. Chi (C-1950) 1951
Kapustka, Edwin T. 3957 N. Ashland Ave., 13. Chi (LoyC-1952) 1953
sKarch, Francis L. 3520 W. 47th St., 32. Chi (C-1932) 1947
Karr, Walter M. 3946 W. 26th St., 23. Chi (I-1928) 1943
Karst, Edward W. 4 S. Genesee St., Waukegan. Chi (C-1924) 1941
Karstens, Wallace C. First Nat. Bank Bldg., Rm. 33, Belleville. SC (WU-1936) 1936
Kartheiser, P. J. 502 Graham Bldg., Aurora. F (I-1928) 1929
Kasalovsky, B. 4122 W. 26th St., 23. Chi (C-1917) 1933
Kastel, A. J. 5 N. Wabash Ave., 2. Chi (I-1919) 1923
Kasten, Roy F. 135½ Broadway, Centralia. SI (WU-1937) 1947
Katrana, John N.* 802½ 15th Ave., East Moline. RI (N-1916) 1924
Katz, Bernard D. 4753 N. Broadway, 40. Chi (C-1945) 1948
Katz, Emanuel W. 55 E. Washington St., 2. Chi (C-1935) 1935
Katz, Harold. 2753 W. North Ave., 47. Chi (C-1932) 1942
Katz, Hyman. 2212 S. Adams St., Peoria 2. P (C-1928) 1948
Katz, Mollie. 3400 W. Roosevelt Rd., 24. Chi (I-1926) 1940
Kaufman, Joseph S. 2753 W. North Ave., 47. Chi (LoyC-1945) 1954
Kaufman, Louis E. 735 W. Roosevelt Rd., 7. Chi (C-1919) 1940
Kaufman, Richard I. 1525 E. 53rd St., 15. Chi (I-1950) 1953
Kay, Elmer E. 7518 W. Diversey Ave., Elmwood Park. Chi (LoyC-1952) 1953
Kazen, Harry H. 7833 Cottage Grove Ave., 19. Chi (C-1928) 1940
Kazubowski, Edward J., 133 E. Division St., Kewanee P (C-1944) 1949
Kearns, George E. 611 Bank Lane, Lake Forest. Chi (UL-1951) 1952
Keats, William E. 5535 W. Washington St., 4. Chi (C-1920) 1943 (Ret.)
Keck, Robert A. 25 E. Washington St., 2. Chi (N-1943) 1947
Keck, W. L.* 25 E. Washington St., 2. Chi (N-1916) 1917
sKedzior, Casimir F. 198-F Prichard Pl., Fort Knox, Ky. P (Cre-1946) 1951
Keehn, William H. 4 S. Prospect St., Clarendon Hills. Chi (C-1945) 1947
Keeney, Jesse F.* 2211 Hampshire St., Quincy. G (Iowa-1903) 1921
Kehl, Kenneth H. 3335 W. 95th St., Evergreen Park. Chi (LoyC-1946) 1954
Keiser, Isaac B. 1611 Elmwood Ave., Berwyn. Chi (C-1930) 1935
Keiser, Paul E. Aurora Nat. Bank Bldg., Aurora. F (N-1939) 1939
Keith, James H. 636 Church St., Evanston. Chi (TU-1912) 1924
Keith, John R. 103 W. Vienna St., Anna. SI (WU-1929) 1938
Keith, Robert P.* 29 E. Madison St., 2. Chi (N-1900) 1905
Kelder, Herman P. 6807 Raven St., 31. Chi (C-1935) 1936
Kella, Joseph. 6558 S. Western Ave., 36. Chi (N-1924) 1940
Kellam, Cecil H. 115 E. Main St., Barrington. F (C-1918) 1936
sKelleher, Andrew J. 4001 W. Monroe St., 24. Chi (C-1944) 1947
Keller, B. F. Centralia. SI (WU-1915) 1928
Keller, Leonard. 5251 W. 95th St., Oak Lawn. Chi (C-1933) 1948
Keller, Lynn E. 302 S. Market St., Marion. SI (StL-1946) 1947
Kelley, Kent K. Anna. SI (Bar-1916) 1937
Kellogg, Donald E. 1808 W. 103rd St., 43. Chi (N-1937) 1938
Kellogg, John S.* 4449½ N. Walcott Ave., 40. Chi (N-1916) 1917
Kelly, E. Byron.* 55 E. Washington St., 2. Chi (I-1902) 1911
Kelly, George K. 109 S. Cook, Barrington. Chi (C-1939) 1946
Kelly, Hubert, Morris Bldg., Joliet. WG (C-1928) 1937
Kelly, John G. 1302 N. Wabash Ave., Enid, Okla. Chi (Cre-1914) 1931
Kelly, L. M. Arcade Bldg., Kankakee. K (C-1934) 1935
Kelly, W. S.* 1201 55th St., 15. Chi (C-1916) 1921
Kelly, Walter E. 27 S. Pulaski Rd., 24. Chi (C-1934) 1935
Kempka, Carl J. 5946 W. Cermak Rd., Cicero 50. Chi (C-1930) 1938
Kendrick, K. K. Carterville. SI (N-1918) 1939
Kennedy, D. A.* 2534 Winnemac, 25. Chi (N-1897) 1915 (Ret.)
Kennedy, Daniel J. 34 S. Dunton St., Arlington Heights. Chi (Det-1947) 1954
Kennedy, G. L.* Villa Grove. E (C-1904) 1905
Kennedy, G. W. Pleasant Hill. G (StL-1928) 1935
sKennedy, James J. 5916 Welborn St., Wood Acres, Montgomery County, Md. Chi (N-1945) 1946
Kennedy, John H. 123 Galena Ave., Dixon. WL (N-1898) 1937
Kennedy, Joseph L.* 1201 W. 79th St., 20. Chi (C-1917) 1922
Kenney, E. J. 10714 Hale Ave., 43. Chi (C-1916) 1937
Kent, Arthur A. 222 N. Genesee St., Waukegan. Chi (Mich-1933) 1950
Kent, Harry J. 4803 Lincoln Ave., 25. Chi (N-1932) 1937
Kent, Robert C. 25 E. Washington St., 2. Chi (N-1932) 1938
Kent, Robert C. 907 Ridge Rd., Wilmette. Chi (Iowa-1941) 1946
Kenward, E. F. Delavan. P (C-1932) 1940
Keplinger, Roy R. 5022 Armitage Ave., 39. Chi (C-1919) 1938
Kerfoot, G. O.* 337 Main St., Batavia. F (C-1894) 1905
Kesel, Robert G. 808 S. Wood St., 12. Chi (I-1926) 1927
Kessler, Thomas. 4788 Elston Ave., 30. Chi (C-1927) 1942
Ketola, Fillmore E. 101½ W. Main, Morrison. WL (N-1939) 1950
Ketterer, John E. 515 Myers Bldg., Springfield. GVB (StL-1933) 1934
Kettlewell, Norman L.* 25 E. Washington St., 2. Chi (N-1914) 1918
Khedroo, K. S.* 100 W. North Ave., 10. Chi (C-1917) 1921
Kibler, Olan B. 708 Church St., Evanston. Chi (C-1927) 1928
Kiechler, Robert J. 3959 Lincoln Ave., 13. Chi (C-1944) 1948
Kilgore, Paul E. 4912 Forest Ave., Downers Grove. Chi (C-1946) 1947
Kincaid, L. O. Effingham. W (StL-1925) 1937
Kindelsperger, R. G. 12½ Elmwood Pkwy., Elmwood Park 35. Chi (I-1931) 1932
Kindt, Herbert. 25 E. Washington St., 2. Chi (N-1907) 1935

Kindt, W. H. Walnut. WL (N-1929) 1936
Kinell, Carl J. 15335 Page Ave., Harvey. Chi (I-1952) 1954
King, A. Richard. 808 Ridgely Bldg., Springfield. GVB (WU-1943) 1944
King, Alfred T. 30 N. Michigan Ave., 2. Chi (C-1928) 1935
King, Anthony E. H. 6 E. Garfield Blvd., 15. Chi (Meh-1919) 1941
King, August C. 7000 S. Halsted St., 21. Chi (C-1943) 1944
King, Elbert W.* 314 W. North Ave., Geneseo. RI (C-1909) 1911
King, Elizabeth N. 808 Ridgely Bldg., Springfield. GVB (WU-1945) 1946
King, Herbert L. 1314 S. Western Ave., Park Ridge. Chi (N-1933) 1940
King, Warren L.* 204 Kresge Bldg., Quincy. G (C-1901) 1905
Kingdon, Sidney P. 805 Rockford Trust Bldg., Rockford. WI (KCW-1927) 1944
Kingston, N. A. 182 E. 154th St., Harvey. Chi (I-1923) 1934
Kinney, H. W. Robinson. W (Ind-1914) 1932
Kinney, Jr., William B. 3059 Taylor Ave., Ogden Utah. Chi (C-1945) 1953
Kinsinger, Wayne J., 301 S. Main St., Washington. P (I-1941) 1942
Kintzer, I. C.* 907 First Nat'l Bank Bldg., Peoria 2. P ((C-1909) 1911
Kinzie, Edward P. 4459 W. Madison St., 24. Chi (C-1925) 1948
Kirby, Edmund B. 2735 Devon Ave., 45. Chi (C-1931) 1938
Kirby, Wallace N. 935 Curtis St., Downers Grove. Chi (C-1932) 1933
Kirsch, Oswald T. Roselle. F (C-1927) 1945
Kirschner, N. A. 55 E. Washington St., 2. Chi (C-1921) 1923
Kitchen, J. A. 7133 N. Ridge Ave., 45. Chi (C-1936) 1937
Kite, Ben Z. 2800 N. Milwaukee Ave., 18. Chi (C-1934) 1937
Kittaka, George Joji. 6253 Woodlawn Ave., 37. Chi (N-1951) 1952
Kiwala, E. J. 4877 N. Milwaukee Ave., 30. Chi (C-1936) 1937
Kjollerstrom, W.* 3444 W. 66th Pl., 29. Chi (AmC-1886) 1905
Klabacha, Mitchell S. 6224 S. Pulaski Rd., 29. Chi (C-1946) 1950
Klaper, David. 6224 S. Pulaski Rd., 29. Chi (C-1934) 1941
Klapman, A. W. 13745 W. Leyden Ave., 27. Chi (C-1928) 1941
Klapman, David J. 2800 N. Milwaukee Ave., 18. Chi (C-1939) 1946
Klavan, Bennett. 2926 E. 79th St., 49. Chi (I-1945) 1946
Klebansky, Aaron. 6700 Stony Island Ave., 37. Chi (C-1931) 1943
Kleczewski, John V. 2800 Milwaukee Ave., 18. Chi (I-1929) 1934
Kleiman, S. R. 2348 N. Western Ave., 47. Chi (C-1923) 1937
Klein, A. D. Onarga. K (I-1940) 1941
Klein, Carl.* 25 E. Washington St., 2. Chi (C-1896) 1905
Klein, D. D.* 2635 W. North Ave., 22. Chi (N-1916) 1919
Klein, Eugene G. 2256 Lawrence Ave., 25. Chi (N-1929) 1937
Klein, Ray T. 1046 Wilson Ave., 40. Chi (StL-1943) 1947
Klepacki, Frank H. 2308 S. Wesley Ave., Berwyn. Chi (LoyC-1950) 1954
Kling, Richard E. 514 Market, Mt. Carmel. W (StL-1951) 1951
Klinge, Arthur H. 421 Richmond Rd., Kenilworth. Chi (N-1938) 1939
Klocek, F. P. 200 Dean St., Woodstock. WI (C-1951) 1952
Kloppenburg, R. G. 801 S. 5th St., Springfield. GVB (StL-1946) 1947
Kloris, Matthew P. 1821 S. Halsted, 16. Chi (C-1943) 1947
Klueg, Bernard H. Chapman Bldg., Jerseyville. M (StL-1931) 1932
Knab, Albert L. 8500 Stony Island Ave., 17. Chi (I-1931) 1941
Knapp, George C.* Roosevelt Bldg., Los Angeles, Calif. Chi (N-1901) 1905
Knickels, Ashton E. 6714 Northwest Highway, 31. Chi (C-1941) 1947
Knight, H. N. 213½ E. State St., Jacksonville. GVB (StL-1927) 1950
Knights, E. B.* 413 Medical Arts Bldg., Monmouth. PV (C-1906) 1911
Knitter, Orville W. 8435 Stony Island Ave., 17. Chi (LoyC-1944) 1954
Knochel, Edwin C. 420 Tremont St., Lincoln. GVB (I-1942) 1942
Knudsen, Victor K. 6804 Windsor Ave., Berwyn. Chi (Iowa-1930) 1935
Knudtzon, Kermit F. U. of N. Car., School of Dentistry, Chapel Hill, N. Car. Chi (I-1927) 1928
Knuth, Albert R. 7041 W. Higgins Ave., 31. Chi (N-1946) 1947
Koch, August H. R #2—Box 59, Palatine. Chi (N-1915) 1931
Koch, Cyril N. 1240 Milton Rd., Alton. M (StL-1952) 1953
Koch, Lawrence M.* 1323 Palatine Rd., Palatine. Chi (I-1916) 1918
Koch, Robert E. 1604 Chicago Ave., Evanston. Chi (N-1943) 1943
sKochanski, Lt. Col. Lucien L. DC, 6407th USAF Hosp., APO 323, % PM, San Francisco, Calif. Chi (C-1932) 1943
Kochy, Semen. 2321 W. Chicago Ave., 22. Chi (N-1931) 1940
Kodl, Joseph A. 1801 S Throop St., 8. Chi (C-1927) 1937
Koepke, L. E. 1709 Broadway, Mattoon. E (N-1931) 1945
Koffman, Lewis S.* 3166 Lincoln Ave., 13. Chi (C-1915) 1920
Kogen, B. 646 N. Michigan Ave., 11. Chi (Tul-1923) 1942
Kogen, Louis L. 32 W. Randolph St., 1. Chi (N-1913) 1937
Kohen, Michael M. 185 N. Wabash Ave., 1. Chi (N-1916) 1938
Kohl, William E. Jr. 126 Riverside Dr., McHenry. Chi (LoyC-1953) 1954
Kohout, J. J.* 1203 S. Austin Blvd., Cicero, 50. Chi (N-1916) 1917
Kokes, A. R. 1356 W. 95th St., 43. Chi (Cre-1950) 1951
Kolar, George F. R.F.D. #4, Champaign. I (I 1925) 1928
Kolb, R. C. Mascoutah. SC (WU-1928) 1929
Kolczak, Theodore W. 1959 W. Chicago Ave., 22. Chi (C-1935) 1943
Kole, Stanley M. 6024 N. Linder Ave., 41. Chi (I-1939) 1946
Kollar, John A., Jr. 30 N. Michigan Ave., 2. Chi (N-1942) 1942
Koller, Andrew J. 636 Church St., Evanston. Chi (N-1940) 1941
Kolodziejczyk, Joseph. 1608 N. Milwaukee Ave., 47. Chi (I-1944) 1947
Komarek, Joseph. 5834 W. Cermak Rd., Cicero. Chi (I-1932) 1938
Konantz, C. Margaret. 133½ N. 6th St., Quincy. G (N-1897) 1943
Konrad, A. J. Aurora Nat. Bank Bldg., Aurora. F (C-1933) 1934
sKoons, Lt. Col. Crandall I., 0268527. Governors Island 120K, 1st ASUSH, Dent. Serv., Ft. Jay, New York. SI (StL-1930) 1943
Koplan, Robert. 2525 W. North Ave., 47. Chi (I-1943) 1947
Kopp, O. W. 265 Deerpath Ave., Lake Forest. Chi (C-1915) 1936
Kopperud, Wm. 30 N. Michigan Ave., 2. Chi (N-1922) 1923
Korellis, James S. 796 State Line, Calumet City. Chi (N-1949) 1951
Kori, Stanley R. 1525 E. 53rd St., 15. Chi (I-1941) 1942
Kornblum, Morton R., 5967 W. Madison St, 44. Chi (I-1947) 1948
Korngoot, Maurice H. 5457 S. Ashland Ave., 9. Chi (C-1935) 1939

Korol, Samuel.* 3159 W. Roosevelt Rd., 12. Chi (C-1919) 1923
Korte, Robert D. 103 E. 5th St., Metropolis. SI (Loy-1946) 1946
Kos, Frank J. 1901 S. W. 63rd St., Miami 44, Fla. Chi (I-1934) 1935
Kosiek, Robt. S. 3123 W. Cermak Rd., 23. Chi (LoyC-1951) 1952
Koster, Ronald W. Medical Arts Bldg., Park Forest. Chi (I-1953) 1954
Kostrubala, Marion F. 5100 S. Ashland Ave., 9. Chi (N-1931) 1946
Kotrich, Joseph F. 934 Armitage Ave., 14. Chi (Minn-1916) 1935
Kouba, Elmer J. 1540 W. 69th St., 36. Chi (C-1940) 1946
Koukel, George E. 476 Selbourne Rd., Riverside. Chi (C-1933) 1941
Kousnetz, Louis B. 5242 Ocean View, Los Angeles 57, Calif. Chi (I-1915) 1945
Kowal, Case. 1846 W. Cullerton St. Chi (I-1944) 1945
Kowal, Roland A. 2920 W. 65th St., 29. Chi (I-1944) 1947
sKowalik, Bruno M. 2147 Oak Park Ave., Berwyn. Chi (C-1944) 1946
Kowalski, Chester W. 1200 N. Ashland Ave., 22. Chi (C-1935) 1936
Kozak, Edward J. 4324 Cermak Rd., 23. Chi (C-1939) 1947
Kozil, Walter J. 1438 W. Chicago Ave., 22. Chi (C-1927) 1928
Krabbe, Newton J.* 631 E. Green St., Champaign. I (I-1922) 1923
Kraft, Wm. E. 411 W. Main St., Collinsville. M (StL-1940) 1940
Krain, Irving. 3837 Broadway, 13. Chi (N-1939) 1939
Kral, Ione J. 501 Franklin Ave., River Forest. Chi (N-1917) 1935
Kral, Theodore S.* 3325 Lawrence Ave., 25. Chi (N-1909) 1915
Kral, Theodore T.* 3225 W. Lawrence Ave., 25. Chi (N-1936) 1940
Kramer, George M. 25 E. Washington St., 2. Chi (N-1934) 1942
sKranov, Donald S. 105½ N. Park Ave., Herrin. SI (LoyC-1945) 1952
Krashen, Avery S. 55 E. Washington St., Rm. 1508, 2. Chi (N-1934) 1940
Kratky, Alfred H. Box 1184, Main Post Office, Tucson, Ariz. Chi (N-1915) 1935
Krause, Arthur M. 25 E. Washington St., 2. Chi (C-1945) 1946
Krause, Samuel A. 6400 Kedzie Ave., 29. Chi (C-1921) 1942
Krauser, E. L. 106½ N. Tremont St., Kewanee P (I-1922) 1923
Krebs, W. A.* 701 E. 75th St., 19. Chi (1905) 1907
Kreft, W. L. 619 Jefferson Bldg., Peoria 2. P (N-1949) 1950
Kreger, D. M. 3954 Sheridan Rd., 13. Chi (C-1924) 1934
Kreiner, Robert L. 8435 Stony Island Ave., 17. Chi (Iowa-1929) 1930
Krejci, Edward J.* 530 S. Spring Ave., LaGrange. Chi (I-1915) 1918
Krekeler, E. H. 106½ W. Chestnut St., Gillespie. M (StL-1921) 1934
Kreml, Charles W. 1545 Clinton Pl., River Forest. Chi (I-1950) 1953
Krenz, Robt. J. 702 Indiana Ave., Mendota. LS (Nebr-1948) 1950
Kresnoff, C. S. 1525 E. 53rd St., 15. Chi (N-1936) 1937
Kretshmer, S. D. 17 S. Kildare Ave., 24. Chi (I-1922) 1936 (Ret.)
Kriss, S. B. 1263 N. Paulina St., 22. Chi (C-1941) 1942
Kritzke, Edward F. 6001 W. Cermak Rd., Cicero. Chi (C-1929) 1937
Krivanek, Frank J. 212 S. Marion St., Oak Park. Chi (N-1933) 1934
Krivanek, Jos. H. 3230 S. Harlem Ave., Riverside. Chi (C-1949) 1950
Krizek, J. E. 1011 Lake St., Oak Park. Chi (KCW-1927) 1937
Krohn, B. 55 E. Washington St., 2. Chi (C-1927) 1928
Krohn, Joseph. 25 E. Washington St., 2. Chi (N-1933) 1934
Krol, Arthur J. 6059 S. Francisco Ave., 29. Chi (C-1947) 1949
Krol, Zenon. 7939 S. Western Ave., 20. Chi (C-1944) 1945
Krolik, Paul P. Rm. 2002, 109 N .Wabash Ave., 2. Chi (C-1944) 1947
Kroner, F. L.* 113 N. Neil St., Champaign. CD (N-1919) 1920
Krongrade, Samuel.* 2452 N. Harlem Ave., 35. Chi (C-1919) 1920
Kropidlowski, A. L. 802 W. 31st St., 8. Chi (C-1935) 1936
Kropik, F. J. 2929 N. Central Ave., 34. Chi (C-1935) 1936
Krout, Sara G. 55 E. Washington St., 2. Chi (Riga-1920) 1929
Krueger, A. E. 811 20th St., Rock Island. RI (Ia-1931) 1933
Krueger, George E. 110 N. Genesee St., Waukegan. Chi (N-1943) 1944
Krueger, H. W. 4740 N. Western Ave., 25. Chi (C-1927) 1940
sKruger, Jerome J. 131 Cristobel Ave., San Clemente. Calif. Chi (C-1947) 1951
Krummel, Herbert H. 4009 Lincoln Ave., 18. Chi (N-1938) 1947
Krupa, Michael S. 1801 S. Ashland Ave., 8. Chi (C-1936) 1937
Krupicka, Joseph W. 121 - 4th Ave., Rock Island. RI (I-1947) 1948
Krupka, Stanley R. 1647 Home Ave., Berwyn. Chi (C-1929) 1943
Krupp, Peter.* 85 E. Elm St., 11. Chi (Mich-1903) 1925
Krvavica, John Anthony. 2401 W. 63rd St., 29. Chi (C-1946) 1947
Kryda, John F. 7759 S. Halsted St., 20. Chi (C-1940) 1941
Krynicki, Joseph F. 3850 N. Lawndale Ave., 18. Chi (C-1930) 1942
Krynicki, V. F. 1658 W. 18th St., 8. Chi (C-1928) 1934
Krysinski, Theodore T. 2856 N. Lawndale Ave. Chi (C-1933) 1944
Krzeminski, Bruno S. 1645 W. 47th St., 9. Chi (StL-1946) 1949
Krzyzowski, Raymond J. Dent. Det., Fort George G. Meade, Md. Chi (C-1941) 1942
Kubacki, W. H.* 2956 Milwaukee Ave., 18. Chi (I-1917) 1918
Kubala, Paul A. 1427 Chicago Ave., 22. Chi (C-1941) 1942
Kubicek, E. A. 28 Forest Ave., Riverside. Chi (N-1930) 1937
Kubitschek, John D. 19A S. High St., Belleville. SC (Cre-1943) 1946
Kubitschek, Paul R. Tremont. P (Cre-1952) 1954
Kuchler, F. G. 7848 S. Ashland Ave. 20 Chi (N-1924) 1925
Kudell, L. H.* 2561 N. Clark St., Chi (C-1918) 1921
Kuebel, James A. 7805 State St., East St. Louis. SC (StL-1932) 1937
sKuebel, Capt. Robert M. 519a S. Valdez Dr., Columbus, Ga. SC (StL-1946) 1946
Kuharich, Max. 6075 Northwest Highway, 31. Chi (N-1934) 1935
Kuhn, Florence M. 211 Commercial Bldg., Belleville. SC (WU-1923) 1924
Kuhn, H. Farrell. 55 E. Washington St., 2. Chi (N-1925) 1940
sKuhrtz, Lt. Cdr. Kenneth L. 406 S. E. Syrcle, Warrington, Fla. SC (StL-1938) 1938
Kula, Edward J. 6112 N. Tripp Ave., 30. Chi (C-1941) 1942
sKulhanek, Maj. L. J. 111-A Gaffey Hgt., Fort Knox, Ky. Chi (C-1937) 1938
Kumamoto, Koki, 4554 Broadway, 40. Chi (U Cal-1937) 1945
Kuncl, A. C. 19 Madison St., Oak Park. Chi (C-1922) 1930
Kunik, Paul J. 7663 W. 62nd Pl., Argo. Chi (C-1932) 1940
Kunke, George A. 105 N. Chicago St., Joliet. WG (I-1951) 1952

Kupfer, Ernest B. 4703 N. Lincoln Ave., 25. Chi (N-1941) 1942
Kurby, Felix J. 1106 N. Lawler Ave., 51. Chi (C-1934) 1943
Kurland, Harry J. 3010 W. Cermak Rd., 23. Chi (C-1931) 1939
Kurth, L. E. 25 E. Washington St., 2. Chi (C-1929) 1931
Kurtz, Theodore B. 5639 Willow Springs Rd., La Grange. Chi (N-1919) 1950
Kurz, Charles S. 550 N. Eighth St., Carlyle. SC (WU-1924) 1925
Kuschell, Joseph T. 1555 W. 59th St., 20. Chi (LoyC-1946) 1954
Kuttler, Fred Jr. 1st Nat'l Bank Bldg., Moline. RI (LoyC-1933) 1933.
Kuzminsky, I. J. 1158 W. Marquette Rd., 21. Chi (C-1921) 1923
Kuznetsky, Earl N. 2358 W. Chicago Ave., 22. Chi (C-1947) 1948
Kuznetsky, S. H. 2358 W. Chicago Ave., 22. Chi (C-1919) 1940
Kwicinski, T. T. 4013 Milwaukee Ave., 41. Chi (N-1936) 1937
Kwicinski, Waldemar J. 4800 N. Milwaukee Ave., 30. Chi (I-1942) 1942

L

LaBanc, John A. 313 Main St., Hillsboro. GVB (StL-1943) 1947
Labelle, Arthur L. 4013 Milwaukee Ave., 41. Chi (Mar-1926) 1928
Lace, John L. 11112 S. Michigan Ave., 28. Chi (I-1919) 1934
Lach, Francis J. 2100 W. 120th Pl., Blue Island. Chi (C-1933) 1939
Lachmann, C. M. 1951 W. Irving Park Rd., 13. Chi (C-1928) 1929
Lachmann, E. O. 4221 Irving Park Rd., 41. Chi (C-1933) 1938
LaDuca, John J. 1400 W. 69th St., 36. Chi (C-1932) 1934
La Due, J. B.* 25 E. Washington St., 2. Chi (I-1905) 1910
Ladwig, Kenneth H. 344 Hawthorne Blvd., Wheaton. Chi (C-1938) 1939
Ladwig, Walter C. 225 S. York St., Elmhurst. Chi (I-1926) 1937
sLaenertz, Jr. Lt. (jg) Ernest J. 301st Med. Grp. Barksdale AFB, Shreveport, La. Chi (C-1945) 1946
Laff. Robert M. 424 Fullerton Pkwy., 14. Chi (I-1947) 1948
LaFond, Leon D. 4458 W. Madison St., 24. Chi (N-1929) 1930
Lager, Hugo O.* 1107 W. Berwyn Ave., 40. Chi (N-1917) 1918
Lagorio, Robert J. 5318 W. Devon Ave., 30. Chi (C-1943) 1944
LaGrow, A. J.* 715 Lake St., Oak Park. Chi (N-1914) 1915
Lahr, E. G. 2320 Lawrence Ave., 25. Chi (N-1924) 1925
Lahti, Anselm. Citizens Nat. Bank Bldg., 4 S. Genesee St., Waukegan. Chi (C-1927) 1928
Laird, Norman K. 678 Lee St., Des Plaines. Chi (N-1934) 1935
Lamb, Carl. W. C. U. Bldg., Quincy. G (I-1929) 1936
Lambert, Alfred.* 215 Prince Bldg., Springfield. GVB (WV-1892) 1905
Lambert. Guy W. 111½ E. Main St., West Frankfort. SI (StL-1938) 1939
Lambert, J. Leslie.* 708 Ridgely Bldg., Springfield. GVB (Mich-1916) 1917
Lambert, L. Dale. 606 E. Capital, Springfield. GVB (Mich-1944) 1947
Lambert, Morton. 755 N. Ashland Ave., 22. Chi (C-1917) 1924
Lambrecht, Robt. W. 1630 5th Ave., Moline. RI (C-1949) 1950
Lampert, E. E.* 164 Division St., Elgin. F (N-1897) 1905
Lamphere, G. E. 1009 Talcott Bldg., Rockford. WI (C-1928) 1934
Lanan, M. Edward.* 345½ Court St., Pekin. P (AS-1918) 1919
Lancaster, Harvey M.* 2159 W. 22nd St., 8. Chi (I-1905) 1921
Lancaster, William Harvey. 2159 W. Cermak Rd., 8. Chi (N-1943) 1947
Lande, Harry R. 3657 Lawrence Ave., 25. Chi (I-1922) 1947
Landers, P. H. 106½ W. Washington St., Monticello. D (I-1932) 1935
Landess, H. A. 141 S. Main St., Lewistown. P (WU-1923) 1933
Landstrom, Glenn B. 3637 W. Irving Park Rd., 18. Chi (C-1940) 1941
Lane, Alvin Hubert. 4656 Indiana Ave., 15. Chi (N-1924) 1945
Lane, I. Edward. 6301 W. Grand Ave., 39. Chi (C-1919) 1940
Lane, J. P.* 25 E. Washington St., 2. Chi (N-1905) 1919
Lane, James A. 6541 Sheridan Rd., 26. Chi (C-1928) 1942
Lane, John F. 4753 Broadway, 40. Chi (N-1924) 1939
Lambrecht, Robt. 1630 W. 5th Ave., Moline. RI Chi (N-1951) 1951
sLanfranchi, Robert P. 3533 Addison St. Chi (N-1951) 1952
Lang, Charles Leonard. 417 Joliet Bldg., Joliet. WG (C-1937) 1937
Lange, George H. 111 W. Wesley, Wheaton. Chi (N-1944) 1947
Lange, Hans. 3223 N. Ashland Ave., Chi (N-1927) 1938
Lange, Harold A. 3959 N. Lincoln Ave., 13. Chi (N-1928) 1929
Langenfeld, J. Alden. 135 S. Sycamore, Centralia. SI (WU-1929) 1932
Langer, Dean H. Whitehall. M (StL-1948) 1949
Langer, Jack A. 55 E. Washington St., 2. Chi (C-1935) 1936
Lanser, M. T. 4216 Archer Ave., 32. Chi (N-1923) 1934
La Pata, Frank G. 3556 W. Chicago Ave., 51. Chi (C-1927) 1948
Lapka, William F. 503 N. Catherine St., LaGrange. Chi (I-1944) 1947
LaPorta, Michael. 519 W. North Ave., 10. Chi (C-1937) 1947
Lapp, Bernard C. 2825 W. 55th St., 32. Chi (LoyC-1933) 1954
Lappe, M. M. 5249 W. Harrison St., 44. Chi (C-1919) 1935
LaPres, Lloyd M. 25 E. Washington St., 2. Chi (N-1919) 1944
Larkin, C. J. 58 N. Chicago St., Joliet. WG (C-1936) 1937
Larkin, Thomas J. Jr. 226 S. Washington, Mt. Pulaski. GVB (I-1952) 1953
Larko, Ronald J. 19½ Main St., Bensenville. Chi (N-1953) 1954
Larsen, Orville C. 1791 Howard St., 26. Chi (C-1928) 1929
Larsen, Otto H. 6420 N. Artesian Ave., 45. Chi (N-1919) 1941
Larsen, Ralph G. 25 E. Washington St., 2. Chi (C-1938) 1938
Larson, Jack L. 1912 W. 103rd St., 43. Chi (C-1944) 1951
Larson, John H. 4753 Broadway, 40. Chi (C-1914) 1934
Larson, Lowell G. City Nat'l Bank, Rockford. WI (I-1948) 1949.
Larson, Marie C. City Nat'l Bank Bldg., Rockford. WI (I-1949) 1950
Larson, Robert A. 2539 N. Kedzie Blvd., 47. Chi (N-1934) 1946
Lasater, R. L.* 636 Church St., Evanston. Chi (N-1921) 1922
Lasker, Harry N. 3801 Broadway, 13. Chi (C-1935) 1948
Laskin, Daniel M. 808 S. Wood St., 12. Chi (Ind-1947) 1953

Laskov, Joseph. 185 N. Wabash Ave., 1. Chi (C-1919) 1921
Laskowski, Edward S. 109 S. Cook St., Barrington. Chi (N-1949) 1953
Laskowski, J. M. 2934 S. Maple Ave., Berwyn Chi (C-1935) 1936
Lasota, S. A. 5424 W. Fullerton Ave., 39. Chi (C-1927) 1935
Lassman, Arthur B. 8 S. 3rd St., Geneva. F (C-1929) 1938
Laswell, J. L.* Citizens Bldg., Decatur 30. D (Ind-1900) 1919
Later, E. Reed. 8126 S. Ellis, 19. WG (LoyC-1951) 1952
Latham, Vida A.* 1644 Morse Ave., Chi (Mich-1892) 1918 (ret.)
Lauder, C. E. East Broadway at First St., Monmouth. PV (Minn-1927) 1934
Lauder, Frederic G. Roland Bldg., Bloomington. ML
Lauren, B. S. 2260 Devon Ave., 45. Chi (I-1941) 1942
Laurence, Philip H. 41 N. Vermilion St., Danville. Dan ((I-1950) 19511
Lauterstein, Aubrey. 633 W. Addison St., 13. Chi (I-1943) 1944
Lavieri, John P. 4753 Broadway, 40. Chi (C-1946) 1949
Law, J. H. 1 S. Northwest Highway, Park Ridge. Chi (C-1927) 1928
sLaw, Capt. Raymond W. 115 S. 2nd St., St. Charles. F (I-1947) 1948
Lawrence, A. H. 401 S. State St., Belvidere. WI (C-1938) 1942
Lawrence, E. P.* Lincoln. GVB (C-1900) 1919
Lawrence, I. G. 1539 Chase Ave., 26. Chi (N-1903) 1940
Lay, William J. 3150 Lake Shore Dr., 14. Chi (LoyC-1953) 1954
Lazarski, C. P. 4300 W. 26th St., 23. Chi (I-1924) 1929
Lazear, Davies.* 545 Lincoln Ave., Winnetka. Chi (N-1915) 1919
Lazear, William H. 545 Lincoln Ave., Winnetka. Chi (N-1943) 1947
Lazier, H. A. Dixon Nat. Bank Bldg., Dixon. WL (N-1908) 1940
Leach, Wm. E. 104½ E. Main St., DuQuoin. SI (StL-1940) 1940
Leaf, Arthur W. 521 Park Dr., Kenilworth. Chi (C-1927) 1935
Leaf, Maurice R. 1957 E. 71st St., 49. Chi (C-1949) 1950
Leahigh, Leland Jean. 68 N. Chicago St., Joliet. WG (C-1945) 1946
Leavitt, Harold.* 19 Le Moyne Pkwy., Oak Park. Chi (C-1924) 1925
Leavitt, R. W. 600 W.C.U. Bldg., Quincy. G (StL-1928) 1942
Leavitt, Richard A. 430 S. Elmwood Ave., Oak Park. Chi (C-1914) 1946
Lebetski, Raymond R. 4328 Archer Ave., 32. Chi (C-1945) 1948
LeBlanc, David H. 1151 W. 79th St., 20. Chi (LoyC-1925) 1944
Lebow, Irwin N. 405 Corn Belt Bank Bldg., Bloomington. ML (C-1950) 1951
Lebow, J. S. 2804 Elston Ave., 18. Chi (C-1923) 1936
Lebow, Louis. 2804 Elston Ave., 18. Chi (C-1932) 1941
Lebow, Max. 4003 N. Broadway, 13. Chi (C-1923) 1942
Lebowitz, A. E.* 9204 Commercial Ave., 17. Chi (N-1917) 1920
Lee, H. C.* 205 W. Clinch Ave., Knoxville, Tenn. Chi (I-1904) 1905 (Ret.)
Lee, John B. Bank Bldg., Virden. GVB (StL-1950) 1953
Lee, John E. 230 Klein St., Venice. M (StL-1948) 1949
Lee, Richard A. 708 Church St., Evanston. Chi (N-1944) 1945
Lee, Richard E. Princeton. LS (N-1933) 1936
Lee, Robert E. Waverly. GVB (StL-1936) 1936
Lee, Robert E. Aurora Nat'l Bank Bldg., Aurora. F (L-1953) 1954
Lee, Rufus W. 1057 Wilson Ave., 40. Chi (C-1917) 1935
Leef, Hyman A. 3302 W. Division St., 51. Chi (C-1914) 1938
Lees, Harry M. 15335 Page Ave., Harvey. Chi (I-1943) 1943
Leesman, C. R. 5205 Belmont Ave., 41. Chi (C-1928) 1929
Leever, Frank M. 36a Wood River Ave., Wood River. M (StL-1923) 1942
LeFebre, R. D.* 700 Gunderson, Oak Park. Chi (C-1906) 1911
Lefebvre, John T. Orendorf Bldg., Canton. P (LoyC-1953) 1954
Lefebvre, Leo J. Orendorf Bldg., Canton. P (C-1925) 1927
Legare, Robert J. 603 N. Logan Ave., Danville. Dan (I-1946) 1954
Legator, Benj. H. 1579 Milwaukee Ave., 22. Chi (C-1919) 1935
Le Grand, Jules.* 25 E. Washington St., 2. Chi (N-1916) 1920
sLehman, John W. 14 E. Hancock, Jefferson Barracks, Mo. P (LoyC-1945) 1950
Lehr, Max I. 5601 W. Madison St., 44. Chi (N-1935) 1938
Leib, Henry H. 25 E. Washington St., 2. Chi (I-1938) 1939
Leib, M.* 4200 Lincoln Ave., 18. Chi (C-1919) 1922
Lem, Irving C. 695 Wentworth Ave., Calumet City. Chi (C-1933) 1940
Lemire, George E. 30 N. Michigan Ave., 2. Chi (C-1932) 1935
Lemke, S. A. 400 Main St., Lemont. Chi (C-1919) 1923
Lemon, Donald C. 80 S.. LaGrange Rd., LaGrange. Chi (N-1937) 1953
Lenart, T. J. Lisle. Chi (LoyC-1951) 1952
Lenburg, John V. 25 E. Washington St., 2. Chi (C-1928) 1951
Lendino, A. J. 1429 Sedgwick St., 10. Chi (C-1929) 1935
Lenell, Louis M. 2511 N. Kedzie Ave., 18. Chi (I-1946) 1953
Lennox, B. J. 8402 W. Grand Ave., River Grove. Chi (C-1937) 1944
Lenz, Milton W. 215 Madison St., Ottawa. LS (Mar-1926) 1936
Lenzini, Arthur L. 200½ N. 12th St., Herrin. SI (StL-1952) 1953
Leonardi, Richard. Benton. SI (I-1944) 1954
Lepak, M. C. 3 W. Madison St., Oak Park. Chi (C-1917) 1927
Lerman, Martin D. 633 Addison St., 13. Chi (I-1944) 1954
Lerner, Peter A. 7905 Cottage Grove Ave., 19. Chi (C-1935) 1939
LeSchofs, C. M. 1900 Montrose Ave., 13. Chi (I-1929) 1940
Lestina, George F. 2051 Sedgwick St., 14. Chi (N-1932) 1933
Leturno, Henry R. 2549 Vermont St., Blue Island. Chi (C-1943) 1943
Leunig, Irvin A., Jr. 202 Commercial Bldg., Belleville. SC (N-1943) 1943
Levadi, S. S. 25 E. Washington St., 2. Chi (C-1926) 1934
Levenson, Lawrence F. 1511 E. Broadway, East St. Louis. SC (C-1945) 1949
Levey, LeRoy D. 2501 W. Devon Ave., 45. Chi (N-1941) 1942
Levi, H. H.* Carrollton. M (C-1919) 1920
Levi, Robert. P.O. Box 87, Carlinville. M (C-1945) 1946
Levien, S. H. 1525 E. 53rd St., 15. Chi (C-1921) 1943
Levin, Albert F. 4003 W. Madison St., 24. Chi (I-1945) 1947
Levin, C. S. 1022 Argyle St., 40. Chi (C-1925) 1926
Levin, M. L.* 622 Collins St., Joliet. Chi (C-1918) 1919
Levin, Maurice. 109 N. Wabash Ave., 2. Chi (I-1924) 1933
Levin, Samuel A.* 3811 Pine Grove Ave., 13. Chi (I-1907) 1917
Levin, Willard A. 4403 W. Lawrence Ave., 30. Chi (N-1937) 1938
Levin, Wm. 100 S. Genesee St., Waukegan. Chi (C-1919) 1937

Levine, Maurice H. 3225 W. Lawrence Ave., 25. Chi (I-1924) 1934
Levine, Mitchell. 185 N. Wabash Ave., 1. Chi (C-1920) 1950
LeVine, Sheldon L. 55 E. Washington St., 2. Chi (C-1946) 1949
Levy, M. B.* 30 N. Michigan Ave., 2. Chi (C-1905) 1909
Levy, Saul. 25 E. Washington St., 2. Chi (I-1926) 1948
Lewbin, Hyman J. 8700 Commercial Ave., 17. Chi (I-1921) 1940
Lewis, Charles W. 25 E. Washington St., 2. Chi (N-1943) 1946
Lewis, G. I. Dietrich. W (Bar-1911) 1934
Lewis, Jack J. 3159 Irving Park Rd., 18. Chi (I-1922) 1938
Lewis, L. T. 919 Meyers Bldg., Springfield. GVB (Minn-1935) 1937
Lewis, Maxwell. 20 E. Jackson Blvd. Chi (C-1931) 1946
Lewis, Ralston I.* 25 E. Washington St., 2. Chi (C-1909) 1910
Lewison, Bernard. 1442 E. 55th St., 15. Chi (C-1939) 1940
Lewison, Marvin B. 9113 Commercial Ave., 17. Chi (C-1943) 1943
Lexa, Wm. G.* 5053 S. Damen Ave., 9. Chi (N-1913) 1915
Libberton, R. E. 716 E. 75th St., 19. Chi (N-1898) 1921
Libbin, Samuel S. 3952 W. Jackson Blvd., 24. Chi (I-1940) 1941
Libby, Ralph M. 717 S. Main St., Princeton. LS (N-1930) 1931
Libman, I. H. 6132 S. Kedzie Ave., 29. Chi (C-1935) 1935
Lichtenwalter, David A. 538 Crescent Blvd., Glen Ellyn. Chi (I-1953) 1954
Lidge, Jr., Ernest F. 7 W. Campbell, Arlington Hgts. Chi (LoyC-1952) 1953
Lieber, M. W. 3837 Broadway, 13. Chi (N-1916) 1935
Lieberfarb, N. D. 30 N. Michigan Ave., 2. Chi (C-1918) 1934
Lieberman, Alvin. 8148 S. Kingston Ave., 17. Chi (Mar-1934) 1937
Lieberman, Louis. 3200 Douglas Blvd., 23. Chi (C-1921) 1946
Lieberman, Max J. 25 E. Washington St., 2. Chi (C-1927) 1939
Lieberman, S. Z. 4804 W. Madison St., 44. Chi (C-1932) 1933
Liermann, Frederick K. 3853 N. Kedvale Ave., 41. Chi (C-1911) 1947
Lies, Donald M. 9 Downer Pl., Aurora. F (I-1944) 1949
Liesemer, A. P. 4753 Broadway, 40. Chi (N-1928) 1938
Lifchez, Zack I. 1525 E. 53rd St., 15. Chi (Georgia-1937) 1947
Lifschutz, Myron I. 33 N. LaSalle St., 2. Chi (C-1918) 1935
Lightfoot, Lewis T. 4619 S. Parkway, 15. Chi (RoC-1944) 1949
Lights, Emerson A. 199 E. 16th St., Chicago Heights. Chi (Meh-1924) 1947
Lilley, A. Florence.* 55 E. Washington St., 2. Chi (C-1919) 1920
Limacher, J. A.* Barber Bldg., Joliet. WG (C-1901) 1926
Limacher, Wm. C. Barber Bldg., 68 N. Chicago St., Joliet. WG (C-1939) 1940
Lind, Arthur E. 4770 Lincoln Ave., 25. Chi (C-1925) 1926
Lind, R. T. 803 Volkmann Bldg., Kankakee. K (N-1932) 1934
Lindberg, Floyd W. 127 E. Main St., Barrington. Chi (C-1927) 1928
Lindberg, H. T. 4554 Broadway, 40. Chi (I-1939) 1940
Lindberg, Wallace F. 5612 S. Adams St., Peoria. P (C-1926) 1933
Lindburg, H. L.* 406 Reliance Bldg., Moline. RI (C-1914) 1914
Linder, F. E. Greenville. M (WU-1902) 1939
Linder, J. V.* 3959 Lincoln Ave., 13. Chi (C-1919) 1921
Linderoth, Nils E. Monroe Center. WI (N-1931) 1953
Lindholm, Eric R. 2307 E. 79th St., 49. Chi (N-1931) 1932
Lindmark, George E.* 7510 Stony Island Ave., 49. Chi (C-1912) 1916
Lindmeier, Edwin.* 547 N.E. 16th Ave., Ft. Lauderdale, Fla. Chi (C-1919) 1921 (Ret.)
Lindner, Frank P. 25 E. Washington St., 2. Chi (C-1928) 1929
Lindquist, W. J. 6401 S. Halsted St., 21. Chi (C-1929) 1941
Lindstrom, I. Brooks. 1447 Foster Ave., 40. Chi (I-1941) 1948
Lingen, George W. 733 W. 64th St., 21. Chi (N-1934) 1940
Linha, Joseph. 6800 W. 26th St., Berwyn. Chi (N-1932) 1939
Link, Alphonse J. 2820 N. Lockwood Ave., 41. Chi (N-1916) 1942
Link, Harold J. P.O. Box 175, Gurnee. Chi (C-1939) 1947
Link, John Raymond. 3435 N. Sheffield Ave., 13. Chi (N-1936) 1952
Link, Jos. V. 414 S. 7th St., Springfield. GVB (StL-1940) 1940
Link, Julian A. 8501 Cottage Grove Ave., 19. Chi (C-1940) 1942
Link, Waldemar A. 4051 W. North Ave., 39. Chi (Nebr-1931) 1932
sLinkon, Jack J. 706 S. 6th Ave., Maywood. Chi (I-1941) 1949
Lipe, Dale M. 154 Broadway, Melrose Park. Chi (I-1949) 1950
Lipe, Harry V. 3703 State St., East St. Louis. SC (StL-1950) 1951
Lipinski, Roman J. 1032 W. 32nd St., 8 Chi (C-1944) 1947
Lippert, J. L.* 55 E. Washington St., 2. Chi (N-1918) 1922
Lippitz, Herbert A. 5346 W. Jackson Blvd., 44. Chi (N-1953) 1954
Lipschutz, Louis L. 1601 Halsted St., Chicago Heights. Chi (C-1919) 1946
Lipsky, Sydney E. 509 Briar Pl., 14. Chi (N-1931) 1938
Lipton, Sherman P. 33 N. LaSalle St., 2. Chi (I-1944) 1946
Lisowski, C. S. 1605 W. Chicago Ave., 22. Chi (C-1929) 1934
List, Adam E.* 123½ W. Main St., Havana. P (Ind-1914) 1918
Litsey, H. W. 908 Spivey Bldg., East St. Louis. SC (WU-1933) 1937
Litt, Max J. 1032 E. 55th St., 15. Chi (KCW-1924) 1943
Littig, John J. 1529 N. Monitor, 51. Chi (I-1937) 1941
Little, Charles E. 55 E. Washington St., 2. Chi (N-1936) 1937
Little, Daniel H. 159½ E. Lincoln Hwy., DeKalb. F (N-1950) 1953
Litturi, Santina R. 3954 W. North Ave., 47. Chi (I-1949) 1951
Litvan, L. J. Pittsfield. G (I-1932) 1936
Litwiller, Otto B. 1101 Main St., Peoria, 5. P (I-1928) 1929
Litz, Bernard R. 3952 W. 63rd St., 29. Chi (I-1939) 1940
Liu, John. 2510 Lincoln Ave., 14. Chi (N-1924) 1941
Li Vaccari, Sam Anthony. 4346 W. Oakton St., Skokie. Chi (C-1950) 1951
Livesay, G. M.* 414 Professional Bldg., Elgin. F (StL-1913) 1925
Livingston, G. B. 1579 Milwaukee Ave., 22. Chi (N-1918) 1936
Logan, Ralph A. L., 1866 Sheridan Rd., Highland Park. Chi (Minn-1938) 1947
Lombardo, A. P. 503 N. Halsted St., 22. Chi (N-1924) 1925
Lommel, E. J. 8022 Lincoln Ave., Skokie. Chi (C-1928) 1934
London, George E. 4816 N. Western Ave., 25. Chi (N-1947) 1948

London, M. A. Orpheum Theatre Bldg., Springfield. GVB (WU-1919) 1939
Long, M. E. 1011 Lake St., Oak Park. Chi (C-1925) 1935
Long, Philip J. 308 S. East Ave., Oak Park. Chi (I-1951) 1954
Lorange, Harry. 3253 W. Lawrence Ave., 25. Chi (C-1927) 1942
Lordahl, Elmer A. 1737 Howard St., 26. Chi (C-1928) 1934
Loritz, Ralph F. 8340 S. Ashland Ave., 20. Chi (C-1936) 1937
Losoff, Isadore. 2700 W. North Ave., 47. Chi (I-1932) 1942
Lossman, Clifford K. 7540 W. Rosedale Ave., 31. Chi (N-1942) 1942
Lossman, Melvin F. Tuscola. E (C-1934) 1935
Lotz, Harry F.* 921 Washington St., Lockport. WG (PhD-1896) 1905
Low, Mark H. 9571 Franklin Ave., Franklin Park. Chi (N-1930) 1932
Lowy, Wm. 4803 Milwaukee Ave., 30. Chi (C-1924) 1925
Lubar, Philip. 2460 N. Clark St., 14. Chi (C-1933) 1946
Luber, Eli. 4403 Sheridan Rd., 40. Chi (C-1933) 1936
Lucas, Lawrence E. 11055 S. Michigan Ave., 28. Chi (C-1944) 1948
sLuckhardt, Capt. Leo A., 01755550. 82nd Airborne Div., Ft. Bragg, N. C. Chi (C-1945) 1946
Ludes, George M. 7404 Kenneth Ave., Skokie. Chi (Cre-1934) 1938
Luebke, Edward W.* 3166 Lincoln Ave., 13. Chi (C-1913) 1920
Luehring, Robert B. 917 S. 5th Ave., Maywood. Chi (C-1929) 1939
Luehring, Walter A. 414 S. Oak Park Ave., Oak Park. Chi (C-1929) 1939
Luenzmann, C. A. 55 E. Washington St., 2. Chi (Wis-1909) 1950
Luetscher, George B.* 1607 W. 51st St., 9. Chi (N-1905) 1952
Luety, William. 1525 E. 53rd St., 15. Chi (C-1923) 1940
Lukaszek, Anthony S. 2158 W. Cermak Rd., 8. Chi (C-1935) 1943
Lukaszewski, Waldemar C. 1213 W. 51st St., 9. Chi (I-1942) 1954
Lumbattis, M. M.* 428 Rogers Bldg., Mt. Vernon. SI (StL-1917) 1919
Lumkes, William J. 6550 S. Halsted St., 21. Chi (NYU-1915) 1951
Lumpp, Herman C. 114 S. 15th, Mattoon. E (Ind-1922) 1923
Lunak, Kenneth. 117 Main St. Box 205, West Chicago. F (I-1929) 1930
Lunak, M. R. 5146 W. 25th St., Cicero 50. Chi (N-1919) 1934
Lund, Herman J.* 2453 N. Kedzie Ave., 47. Chi (N-1911) 1914
Lunden, Oscar S. 181 E. 154th St., Harvey. Chi (N-1916) 1951
Lundgren, Robert H. 4911 Irving Pk. Rd., 41. Chi (I-1950) 1953
Lundquist, G. R.* 55 E. Washington St., Suite 3005, 2. Chi (N-1917) 1918
Luomons, P. G. 411 Empire Bldg., Rockford. WI (C-1923) 1941
Lurie, Benjamin M. 2750 W. North Ave. Chi (C-1920) 1922
Lusk, James O. 6355 N. Broadway, 40. Chi (C-1929) 1934
sLuther, Robt. H. 39 W. Adams St., 3. Chi (N-1946) 1950
Lutterman, E. J. 908 Main St., Antioch. Chi (N-1915) 1940
Lutton, Warren H. 2259 E. 95th St., 17. Chi (C-1948) 1949
Lux, Earl M. 7001 N. Clark St., 26. Chi (C-1923) 1925
Luxmore, Wm.* 30 N. Michigan Ave., 2. Chi (C-1899) 1914
Lyday, E. F. Del Era Bldg., Herrin. SI (StL-1925) 1939
Lyding, John D.* 25 E. Washington St., 2. Chi (N-1908) 1909
Lynch, James N. 529 Main St., Evanston. Chi (I-1937) 1938
Lynch, Steve W. 25 E. Washington St., 2. Chi (N-1943) 1946
Lynn, James E. 706 Glencoe Rd., Glencoe. Chi (N-1947) 1948
Lynott, James V. 6740 Sheridan Rd., 26. Chi (C-1926) 1940
Lyon, Douglas M. U. of Tex., Dental Branch, Houston, 4. Tex. M (StL-1938) 1940
Lyon, Geo. J.* 1358 E. 47th St., 15. Chi. (I-1904) 1905
Lyon, James H. 217 1st Ave., Sterling. WL (WU-1951) 1952
Lyon, Richard L. 1102 Milton Rd., Alton. M (StL-1952) 1953
Lyznicki, Benj. S. 7670 W. 63rd St., Argo. Chi (C-1935) 1941
Lyznicki, Chester A. 4900 W. 30th St., Cicero. Chi (C-1934) 1941

M

Maas, LeRoy F. 5500 W. Devon Ave., 30. Chi (Ind-1935) 1938
Mabry, William. Piper City. K (I-1952) 1953
Macaluso, A. C. 1554 N. Parkside Ave., 51. Chi (I-1940) 1951
Machek, Frank A. 5050 W. Park Ave., Cicero. Chi (C-1933) 1934
Machen, C. C. 5901 State St., 21. Chi (Meh-1919) 1924
MacIver, C. A. 17 Timson St., Claremont, N.H. Chi (C-1927) 1928
Mack, George* 952 N. Michigan Ave., 11. Chi (N-1901) 1906
Mack, William B. 704 E. Walnut St., Highland. M (StL-1950) 1951
Mackey, J. 4 S. Genesee St., Rm. 203, Waukegan. Chi (I-1925) 1927
Mackey, Leo J. 4205 Irving Park Rd., 41. Chi (Nebr-1923) 1942
Mackh, Frederick. 1005 W. Belmont Ave., 13. Chi (I-1931) 1934
Mackinson, J. C.* 818 Kenilworth Terrace, Orlando, Fla. Chi (I-1904) 1917
MacLean, G. A. 603 Main St., Evanston. Chi (I-1941) 1942
MacLean, John F. 708 Church St., Evanston. Chi (N-1944) 1946
MacLennan, R. R. 3 S. Propect Ave., Park Ridge. Chi (Mar-1925) 1935
Madda, C. J. 25 E. Washington St., 2. Chi (C-1929) 1930
Madda, Vincent A. 3166 Lincoln Ave., 13. Chi (N-1932) 1947
Madden, Leonard V. 948 Main St., Antioch. Chi (C-1920) 1936
Maddock, Wm. I. Spicer Bldg., Paris. E (N-1899) 1937
Madison, Charles A., Jr. 342 Sherwood Ct., LaGrange Park. Chi (LoyC-1951) 1952
Madonia, A. V. 4800 W. Chicago Ave., 51. Chi (N-1936) 1936
Madonia, Loretto J. 5639 W. North Ave., 39. Chi (C-1935) 1936
Madory, George B. 15426 Center Ave., Harvey. Chi (N-1945) 1946
Maggio, Joseph M. 3559 W. Chicago Ave., 51. Chi (C-1939) 1951
Magnelia, Wm. M. 904 Talcott Bldg., Rockford. WI (StL-1928) 1929
Magnuson, Spencer W. 1011 Lake St., Oak Park. Chi (N-1930) 1931
Magoon, L. V.* 921 Lake St., Oak Park. Chi (N-1916) 1918
Maher, John W. Lincoln. GVB (StL-1924) 1938
Mahle, Eugene H.* 619 First Natl. Bank Bldg., Peoria 2. P (WU-1919) 1922
Mahlke, Frederick W. 231 Bartram Rd., Riverside. Chi (I-1932) 1950

Mahoney, James E., 218 E. Ferguson Ave., Wood River. M (Geo-1923) 1924
Mahoney, J. T.* 55 E. Washington St., 2. Chi (C-1914) 1918
Mahoney, Wm. D.* 55 E. Washington St., 2. Chi (I-1904) 1907
Maier, A. W. 109 N. Wabash Ave., 2. Chi (N-1939) 1940
Maits, Aage. 1317 Milwaukee Ave. 22. Chi (I-1920) 1940
Makropoulos, James J. 5900 W. Chicago Ave., 51. Chi (LoyC-1953) 1954
sMalachowski, Capt. Thaddeus A. Dental Clinic 1B, Camp Gordon, Ga. Chi (C-1943) 1944
Maley, Paul A. 123 Broadway, Alton. M (StL-1931) 1934
Malina, Joseph. 747 N. Pauline St., 22. Chi (C-1941) 1942
Malmberg, T. V. 1376 W. 79th St., 20. Chi (C-1929) 1930
Malone, Anthony J. 501 Franklin Ave., River Forest. Chi (I-1946) 1949
Maloney, T. E. Mt. Sterling. G (KCW-1923) 1951
Mammen, D. H. 2706 N. Rockwell St., 47. Chi (C-1936) 1937
Maney, John R. 321 Hillside Ave., Hillside. Chi (LoyC-1953) 1954
Mangion, Quentin F. 212 S. Marion St., Oak Park. Chi (N-1943) 1944
Manilow, Louis. 2300 Chicago Ave., 22. Chi (C-1917) 1926
Mankowski, Joseph C. 5001 Melville Ave., E. Chicago. Chi (C-1930) 1947
Mann, Bernhard. 12757 S. Western Ave., Blue Island. Chi (I-1923) 1938
Mann, George H. 6456 S. Halsted St., 21. Chi (N-1910) 1937
Mann, Gorshin G. 101 E. 35th St., 15. Chi (I-1947) 1948
Mann, M. 12757 Western Ave., Blue Island. Chi (I-1923) 1927
Mann, Marvin, E. 3460 Lawrence Ave., 45. Chi (N-1946) 1949
Mann, Nathan. 317 Howard St., Evanston. Chi (C-1929) 1953
Mann, Philip. 3460 Lawrence Ave., 25. Chi (N-1919) 1934
Mann, R. E. Chenoa. ML (WU-1939) 1939
Manning, John L. 753 E. 79th St., 19. Chi (N-1936) 1937
Mansfield, Charles W. 706 Glencoe Rd., Glencoe. Chi (StL-1925)1936
Mansfield, Frank S. Litchfield. GVB (WU-1926) 1940
Manton, J. M.* Buda. LS (C-1899) 1905
Manussovich, K. 2855 W. Division St., 22. Chi (I-1925) 1941
Maras, Charles C. 111A W. Maincross, Taylorville. D (I-1952) 1953
Maras, J. J.* 216 Main St., Streator. LS (UL-1915) 1916
Marberry, C. M.* % Dan Marberry, Clifton. K (StL-1914) 1921
Marc, Arthur. 5 S. Wabash Ave., 2. Chi (I-1940) 1942
Marchelya, A. W. 4212 S. Joliet Ave., Lyons. Chi (C-1929) 1934
Marcin, Hilary J. 1106 Brummel St., Evanston. Chi (C-1932) 1940
Marcus, M. H. 4403 Sheridan Rd., 40. Chi (C-1921) 1938
Marcus, Raymond. 1144 W. 87th St., 9. Chi. (C-1943) 1943
Margolis, Bernard S. 6200 N. Kenmore Ave., 40. Chi (N-1945) 1946
Mark, Albert A. 2655 W. Peterson Rd., 45. Chi (I-1939) 1940
Markle, F. L.* Polo. N (N-1913) 1918
Marks, R. H.* Fairhope, Ala. Chi (N-1916) 1917
Marks, Robt. L. 104A N. Main St., Edwardsville. M (WU-1950) 1951
Markus, S. A. 7141 S. Jeffery Ave., 49. Chi (C-1926) 1930
Marley, Howard W. 3700 Jackson St., Bellwood. Chi (I-1950) 1951
Marquardt, George W. 840 S. Oak Park Ave., Oak Park. Chi (I-1929) 1935
Marquardt, H. A. 609 Empire Bldg., Rockford. WI (C-1915) 1935
Marquis, Donald T. Aledo State Bank Bldg. Aledo. RI (Ia-1939) 1940
Marquis, M. M.* Aledo. RI (I-1907) 1910
Marr, C. L. 6677 Northwest Highway, 31. Chi (N-1945) 1946
sMarsan, Lt. Col. Edward R. Rodrequiz Army Hosp. APO 851, % PM, New York. Chi (C-1935) 1939
Marshall, Arthur E. 36 W. Main St., Albion. W (I-1952) 1953
Marshall, B. 1150 N. State St., 10. Chi (I-1923) 1925
Marshall, Edwin.* 1467 E. 53rd St., 15. Chi (KCW-1898) 1921
Marshall, J. A.* Morrison. WL (C-1918) 1919
Marshall, Marshall R. 366 Burlington Rd., Riverside. Chi (I-1949) 1954
Marshall, Ronald A. 1670-4th Ave., Madison. M (StL-1914) 1939
Martin, Bruce. 4 N. Vermillion St., Danville. Dan (I-1923) 1928
Martin, Daniel J. 515½ S. State St., Belvidere. WI (N-1938) 1939
Martin, Edward D. Watseka. K (N-1926) 1927
Martin, George R. Commercial Bldg., Belleville. SC (WU-1934) 1934
Martin, J. A. 501 Adams St., Taylorville. D (C-1924) 1925
Martin, Lynn C. 1317 N. Milwaukee Ave., 22. Chi (C-1915) 1943
Martin, Stanley. 715 Lake St., Oak Park. Chi (N-1944) 1946
sMartin, William B. 576 Tysens Lane, Staten Island 6, N. Y. Chi (C-1945) 1946
Martyka, C. T. 3202 N. Cicero Ave., 41. Chi (C 1937) 1941
Marx, Howard H. Astoria. P (WU-1947) 1948
Mascari, F. L. 4937 Chicago Ave. 51. Chi (C-1928) 1934
Maskal, Richard J. 318 St. Louis Ave., Lebanon. SC (I-1942) 1946
Mason, Eugene G. 315 E. 69th St., 37. Chi (Meh-1942) 1950
Mason, Harry D.* 123 E. Main St., Streator. LS (C-1919) 1920
Mason, T. M. 110½ 1st St., Dixon. WL (I-1952) 1953
Massler, Maury. 808 S. Wood St., 12. Chi (I-1938) 1940
Mast, O. L. RFD #1, Angola, Ind. Chi (N-1924) 1930
Masters, Charles H. Rochelle. WI (I-1953) 1954
Mastrud, A. F. 6545 W. North Ave., Oak Park. Chi (N-1923) 1936
Mastrud, C. D. 6545 W. North Ave., Oak Park. Chi (N-1915) 1937
Matchus, Walter C. 11005 S. Michigan Ave., 28. Chi (LoyC-1951) 1954
Matera, Charles R. 856 N. Ashland Ave., 22. Chi (C-1944) 1947
Mathews, Henry J. 6247 S. Kedzie Ave., 29. Chi (C-1940) 1941
Mathews, Rolland T.* 72 S. LaGrange Rd., LaGrange. Chi (WU-1919) 1921
Mathisen, P. L.* 1525 E. 53rd St., 15. Chi (N-1901) 1917
Matousek, George J. 39 E. Burlington Rd., Riverside. Chi (C-1942) 1946
Matsumoto, George M. 2745 N. Clark St., 14. Chi (C-1949) 1950
Matter, Foy R. 430 W. Stephenson St., Freeport. N (C-1930) 1931
Matter, L. H.* 430 Stephenson St., Freeport N (C-1897) 1905
Mattes, Robert B. 3123 N. Clark St., 14. Chi (I-1946) 1954
Mattheis, Ralph E., Jr. 412 Robeson Bldg., Champaign. I (StL-1944) 1945
Matthias, Robert Howard. 2439 Granville Ave., 45. Chi (N-1950) 1951
Matula, George. 105 W. Adams St., 3. Chi (I-1927) 1928
Matzkin, H. E. 3507 W. Lawrence Ave., 25. Chi (C-1929) 1938
Matzkin, S. B. 1525 E. 53rd St., 15. Chi (C-1925) 1934
Maupin, Ira T.* Marine. M (WU-1914) 1924
Maupin, Ira T., Jr. 215 N. Jackson, Litchfield. M (WU-1935) 1935
Maurice, Charles G. 2426 N. Neva Ave., 35. Chi (I-1940) 1941

Maurovich, Vincent J. 6856 S. Ashland Ave., 36. Chi (C-1936) 1940
Maxey, Harold G. 2117 S. Sixth, Springfield. GVB (WU-1935) 1937
Maxson, Noel M.* 738 Harrison St., Oak Park. Chi (N-1919) 1920
sMaxson, Lt. jg. Noel T. USNR Post Dental, Parris Island, S. C. Chi (N-1951) 1952
Maxwell, C. G.* 608 Capitol Ave,. Springfield. GVB (WU-1917) 1918
Maxwell, George H.* 5714 4th St., S., St. Petersburg, Fla. Chi (N-1905) 1917 (ret.)
Maxwell, Harry P. Swearingen Bldg., Canton. P (N-1934) 1934
Maxwell, William L. 1425, 25 E. Washiington St., 2. Chi (N-1943) 1947
May, Byron J. 25 E. Washington St., 2. Chi (N-1926) 1927
May, Robert L. 703 Central Nat. Bank Bldg., Peoria 2. P (StL-1936) 1937
Mayeau, Martin J. 111 W. Wesley St., Wheaton. Chi (C-1928) 1932
Mayer, A. F. 429 Franklin, River Forest. Chi (LoyC-1926) 1954
Mayland, Walter C.* 55 E. Washington St., 2. Chi (N-1913) 1914
Mayo, W. J. 585 S. Fraser Ave., Kankakee. K (C-1942) 1942
Mayr, Hugh F. 612½ 12th St., Lawrenceville. Chi (N-1943) 1947
McAlpin, Joseph M. 202 W. Main, Marion. SI (WU-1952) 1953
sMcAndrews, John J. 6110 USAF Hosp., APO 1054 % PM, San Francisco, Calif. Chi (LoyC-1952) 1953
McArdle, Harry J. 125 S. Washington St., Naperville. Chi (UP-1950) 1952
McArthur, Charles L. 999 Linden Ave., Hubbard Wood, Winnetka. Chi (N-1933) 1934
McAtee, Wm. N. 121½ N. 9th St., Mt. Vernon. SI (StL-1946) 1948
McAuliffe, Thomas J. 2334 W. Lawrence Ave., 25. Chi (LoyC-1944) 1954
McBride, John J. 2524 E. 74th St., 49. Chi (C-1935) 1935
McBrien, Fred R. 106 E. Pearl St., Staunton. M (StL-1931) 1953
McBrien, James A. 1662 A Washington, Alton. M (StL-1928) 1938
McBrien, John L. 2510 College Ave., Alton. M (StL-1928) 1934
McCall, W. G.* Metropolis. SI (I-1905) 1909
McCallin, S. G.* 44 Sloan St., London, England. Chi (N-1900) 1905
McCallister, Ray A. Carmi. W (StL-1922) 1934
McCann, George C.* 508 Temple Bldg., Danville. Dan (N-1905) 1906
McCarthy, John E. 7914 S. Halsted St., 20. Chi (C-1939) 1939
McCarthy, Joseph T. 1344 W. 70th St., 20. Chi (N-1927) 1928
sMcCarthy, Lawrence T. 5 Hamlin Dr., Isle of Palms, S. Car. Chi (N-1945) 1947
McCarthy, T. J.* 1555 W. 79th St., 20. Chi (N-1916) 1917
McClintock, T. C.* 15215 Valerio St., Van Nuys, Calif. Chi (UP-1908) 1920 (ret.)
McClure, Wm. Howard. 11059 S. Hale Ave., 43. Chi (N-1951) 1951
McCollum, N. J.* West Frankfort, SI (UL-1917) 1922
McConnell, J. P.* 112 E. Third Ave., Waterloo. SC (StL-1917) 1919
McCool, Van Dyke. Box 337, Warren. N (N-1944) 1945
McCormack, Joseph L. 5730 W. Division St., 51. Chi (LoyC-1952) 1953
McCoy, James C. 6820 Windsor Ave., Berwyn. Chi (C-1932) 1938
McCracken, W. A.* Greenville. M (StL-1919) 1920
McCracken, Willis A. Robinson. W (StL-1951) 1951
MsCulley, Riley J. 303 W. Green, Urbana. I (WU-1950) 1951
McCullough, David J. 1st Nat'l Bank Bldg., Mt. Vernon. SI (C-1923) 1943
McCullough, T. M. 23 W. Calendar, LaGrange. Chi (I-1947) 1953
McDaniel, Paul W. 8 S. Michigan Ave. Chi (Ind-1918) 1937
McDermott, M. F. 2360 Touhy Ave., 45. Chi (Mar-1925) 1926
McDermott, Thomas. 904 S. 2nd St., Springfield. GVB (StL-1951) 1952
McDonald, Edw. J. Allen Keith Bldg., Flora. W. (StL-1927) 1940
McDonald, E. J. Grant Park. K (LoyC-1930) 1953
McDonald, John R. Fairbury, ML (I-1950) 1953
McDonald, Lyle F. 4159 W. North Ave., 39. Chi (N-1932) 1939
McDonald, Robert C. 631 S. Home Ave., Oak Park. Chi (C-1932) 1937
McDonough, A. L. 630 Jefferson Bldg., Peoria 2. P (C-1922) 1925
sMcDowall, G. T. 714 Monumental Ave., Williamsburg, Va. W (StL-1944) 1944
McElroy, Donald L. 3209 W. 63rd St., 29. Chi (I-1932) 1941
McEwen, Keith E. 110 N. West St., Wheaton. F (LoyC-1952) 1954
McEwen, Lorin B. 1011 Main St., Peoria 2. P (N-1936) 1937
McEwen, Wm. L. 503 Main St., Maywood. Chi (C-1938) 1946
McGahey, L. E. Palestine. W (C-1925) 1932
McGee, Frank J. 1200 N. Clark St., 10. Chi (Mar-1928) 1936
McGough, James W. 521 Virginia St., Crystal Lake. F (N-1936) 1937
McGowan, E. J. Standard Office Bldg., Decatur 12. D (C-1926) 1927
McGowan, John M. 30 S. Island Ave., Aurora. F (LoyC-1952) 1953
McGuire, John C.* 636 Church St., Evanston. Chi (C-1913) 1916
McGuire, J. C., Jr. 636 Church St., Evanston. Chi (N-1940) 1941
McIntire, James R. 104½ E. Main, Du Quoin. SI (I-1952) 1953
McIntyre, Harold W. 3516 Prospect Ave., Peoria. P (C-1940) 1947
McKean, H. J.* 307 Washington St., Waukegan. Chi (C-1917) 1918
McKee, W. A.* Benton. SI (StL-1905) 1906
McKemie, Thos. R. Girard. GVB (WU-1929) 1936
McKenna, A. E. 700 N. Michigan Ave., 11. Chi (N-1936) 1937
McKenzie, J. E. 7449 Cottage Grove Ave., 19. Chi (C-1915) 1918
McKim, E. T. 6330 Potomac St., St. Louis, Missouri. SI (KCW-1912) 1929
McKinley, C. V. 81 N. Chicago St., Joliet. WG (C-1917) 1939
McLaughlin, A. J. Galva. Chi (N-1917) 1943.
McLaughlin, J. B. 9036 Commercial Ave., 17. Chi (N-1945) 1948
McLaughlin, W. E. Mendota. LS (N-1923) 1926
McLellan, R. W. Carthage. G (WU-1923) 1923
McMahon, James R. 113 S. Green St., McHenry. F (I-1951) 1952
McMahon, John. 639 E. 79th St., 19. Chi (C-1928) 1929
McMahon, Joseph J. 1535 W. 79th St., 20. Chi (N-1932) 1936
McMeekan, T. E. Montgomery-Ward Bldg., 121 S. 17th St., Mattoon. E (WU-1939) 1939
McMenamin, F. J. 6241 S. Ashland Ave., 36. Chi (C-1927) 1940
McMillan, E. L. 417 E. 47th St., 15. Chi (N-1926) 1947
McMillan, Hugh W.* 105 15th St., Wilmette. PV (C-1896) 1897
McMillan, Lee G. 139 N. Vermillion, Danville. Dan (WU-1929) 1930
McNabb, Lloyd S. Rm. 201, Baker Bldg., 225½ W. 2nd St., Kewanee. P (I-1931) 1946
McNamara, D. J. Main St. and Perry, Galena. N (N-1929) 1938
McNamara, L. W. 715 Lake St., Oak Park. Chi (N-1924) 1928
McNeil, Dean S. 438 Main St., Glen Ellyn. Chi (C-1946) 1947
McNeil, Warren W. 7700 W. Madison St., River Forest. Chi (C-1947) 1947
McNeil, Wm. L.* 492 Cottage Ave., Glen Ellyn. Chi (C-1914) 1922

McNellis, John Francis. 8650 S. Ashland Ave., 20. Chi (N-1949) 1950
McNichols, James A. 34 W. Nebraska, Frankfort. WG (LoyC-1953) 1954
McNulty, C. J.* 2376 E. 71st St., 49. Chi (N-1918 1918
McParland, L. P. 1101 W. 79th St., 20. Chi (Mar-1926) 1930
McRay. A.* Clinton. D (C-1904) 1906 (Ret.)
McReynolds, R. B. 324 S. 18th St., Quincy. G (WU-1946) 1948
McSweeney, D. J. 7850 S. Halsted St., 20. Chi (C-1932) 1940
Mead, Edwin C. 1404 N. Main St., Rockford. WI (N-1926) 1938
Meade, Mary B.* Carmi. W (StL-1907) 1909
Medak, Herman. 5977 N. Clark St., 26. Chi (N-1946) 1946
Medsker, O. L.* 37 E. 111th St., 28. Chi (N-1905) 1911
Meehan, Bernard T. 2 Madison St., Oak Park. Chi (C-1928) 1938
Meek, William W. 1 N. Broadway, Palatine. Chi (C-1946) 1947
Meekma, John P. 9450 S. Francisco Ave., Evergreen Park. Chi (N-1950) 1951
Meese, Raymond E. 6 Madison St., Oak Park. Chi (N-1925) 1934
Meier, G. Jay. 100 W. North Ave. Chi (C-1935) 1936
Meilach, Melvin M. 7856 S. Ashland Ave., 20. Chi (I-1941) 1942
Meinig, D. A. 708 Church St., Evanston. Chi (C-1938) 1939
Meis, Wm. A. 963 Citizens Bldg., Decatur, 30. D (N-1939) 1940
Mekaelian, Mitchell A. 4 S. Genesee St., Waukegan. Chi (Mar-1950) 1951
Melaik, L. G. Eureka. P (C-1935) 1936
Melichar, William J. 4819 Diversey Ave., 39. Chi (I-1944) 1947
Melin, Morris M. 317 Howard St., Evanston. Chi (C-1928) 1931
Melze, Howard G. 3630 N. Keeler Ave., 41. Chi (C-1940) 1941
Mencarow, Robt. P. 404 1st Nat'l. Bank Bldg., Moline. RI (C-1946) 1949
Mercier, Jr., Chas. A. 575 Lincoln Ave., Winnetka. Chi (N-1943) 1944
sMergener, Henry C. HQ. Bn. Dental, 1st Marine Div. FPO, San Francisco, Calif. Chi (N-1952) 1953
Merrifield, Frederick W. 122 S. Michigan Ave., 3. Chi (N-1916) 1930
Merryman, G. T. 2603 Lawrence Ave., 25. Chi (I-1925) 1929
Mershimer, J. D.* 205 W. Wacker Dr., 6. Chi (I-1917) 1921
Mertes, Elmer M. 4809 N. Lincoln Ave., 25. Chi (N-1937) 1943
Merzer, Philip S. 3225 W. Lawrence Ave., 25. Chi (I-1950) 1954
Metcalf. L. L. 211 W. Calhoun St., Woodstock. F (I-1923) 1937
Metcalf, Sylvester S. 5309 W. Madison St., 44. Chi (C-1934) 1942
Metcalf, Wm. G.* 115 N. Monroe St., Streator. LS (I-1919) 1920
Meyer, Arthur C. 1615 W. Jackson Blvd., 12. Chi (I-1912) 1935
Meyer, Edward S. 1203 N. Dearborn St., 10. Chi (C-1934) 1940
Meyer, Fred H. 1008 1st Nat. Bank Bldg., Springfield. GVB (C-1917) 1939
Meyer, George E.* 55 E. Washington St., 2. Chi (N-1908) 1910
Micek, Louis T. 7105 Higgins Rd., 31. Chi (C-1931) 1937
Michaux, Wm. F. Byron. WI (N-1936) 1937
Michel, Walter C. 9450 S. Francisco Ave., Evergreen Park. Chi (I-1950) 1951
Michels, Roman C. 9300 S. Ashland Ave., 20. Chi (C-1930) 1937
Michener, Howard I. 1553 W. Madison St., 12. Chi (C-1925) 1927
sMichet, Lawrence T. Wherry 45I, Fort Campbell, Ky. Chi (C-1946) 1947
Michiels, Thomas A. 624 Devon Ave., Park Ridge. Chi (C-1946) 1949
Michman, M.* 3255 Roosevelt Rd., 24. Chi (C-1914) 1918
Midgley, Herbert E. 906 Green St., Thatcher Medical Center. Pasadena. Calif. Chi (N-1930) 1934
Migala, Walter F. 1212 N. Ashland Ave., 22. Chi (C-1935) 1942
Mikell, B. H. 366 E. Burlington, Riverside. Chi (C-1937) 1943
Mikolas, Charles M. 6207 W. 22nd St., Berwyn. Chi (C-1929) 1930
Mikolas, J. R.* 5601 W. Cermak Rd., Cicero. Chi (N-1915) 1919
Mikucki, Walter R. 1200 N. Ashland Ave., 22. Chi (C-1931) 1940
Mikula, Edward W. 4039 W. 63rd St., 29. Chi (C-1921) 1938
Mikula, Edward W., Jr. 2350 S. Lawndale, 23. Chi (C-1939) 1940
Milas, V. B. 2559 W. 63rd St., 29. Chi (C-1927) 1928
Miles, E. E. 105½ N. Park Ave., Herrin. SI (N-1942) 1946
Miller, Benjamin H. 202 S. State St., 4. Chi (C-1918) 1934
Miller, Carroll S. 2 N. Broadway, Aurora. F (I-1949) 1950
Miller, Christian. 23 N. 5th St., Maywood. Chi (C-1921) 1937
Miller, E. G.* Pierce Bldg., Sycamore. F (C-1919) 1920
Miller, F. H. Fairbury. ML (N-1923) 1924
Miller, G. M.* 715 Lake St., Oak Park. Chi (N-1912) 1914
Miller, Irvin C. 2000 W. Van Buren St., 12. Chi (C-1920) 1942
Miller, Irvin C., Jr. 2000 W. Van Buren St., 12. Chi (LoyC-1953) 1954
Miller, Isadore.* 3801 W. Roosevelt Rd., 24. Chi (N-1916) 1918
Miller, James K. 312 W. State St., Geneva. F (LoyC-1950) 1952
Miller, Jesse M. 6306 Cottage Grove Ave., 37. Chi (How-1946) 1950
Miller, Kermit. 111½ Whittle Ave., Olney. W (I-1952) 1953
sMiller, Lester J., DC. USNR, 86th Med. Det. Dental, APO 757, % PM New York, N. Y. Chi (C-1945) 1946
Miller, O. J.* 5212 Cornell Ave., Butler, Indiana. Chi (N-1904) 1910
Miller, Otto L. 627½ LaSalle St., Ottawa. LS (C-1937) 1937
Miller, Roy G. 203 First Nat'l. Bank Bldg., Mt Vernon. SI (N-1924) 1938
Miller Seymour F. 10304 S. Michigan Ave., 28. Chi (N-1942) 1942
Miller, T. G.* 809 S. Maple Ave., Oak Park. Chi (C-1914) 1915
Miller, Walter J. 7048 S. Western Ave., 36. Chi (I-1929) 1930
Millhon, Jerry. 411 E. Capitol Ave., Springfield. GVB (WU-1932) 1947
Mills, R. E. Scully Bldg., Lincoln. GVB (StL-1936) 1946
Milnarik, M. W. 6743 Stanley, Berwyn. Chi (C-1933) 1936
Milone, Charles L. 109 S. 5th St., Effingham. W (N-1951) 1952
Milstead, J. 616 North Ave., 10. Chi (N-1919) 1937
Milton, C. L. 9447 Ashland Ave., 20. Chi (Col-1917) 1924
Minch, Arthur. Rm. 406, 2 N. Broadway, Aurora. F (N-1938) 1939
Minich, Charles J. 1400 Waukegan Rd., Glenview. Chi (C-1926) 1927
Minn, Samuel. 550 W. North Ave., 10. Chi (C-1914) 1947
Minnis, H. L.* Baum Bldg., Danville. Dan (N-1902) 1905
Minor, Francis V. 308 E. Washington St., West Chicago. F (LoyC-1953) 1954
Minshall, Lawrence K. 811 Talcott Bldg., Rockford. WI (N-1923) 1924
Misenko, Theresa L. 1 E. 111th Pl., 28. Chi (N-1953) 1954

Misher, K. W. 185 N. Wabash Ave., 1. Chi (N-1924) 1935
Mitchell, Carl H. 1 Chicago Ave., Oak Park. Chi (N-1933) 1938
sMitchell, Ferman R. 709 Fairchild St., Lackland Village, Texas. Chi (N-1929) 1938
Mitchell, Frank S. Marshall. E (Ind-1941) 1942
Mitchell, George H. Red Bud. SC (I-1914) 1940
Mitchell, John. 800 Beyer, Morton. P (I-1952) 1953
Mitchell, W. F. 2128 Main St., Peoria 5. P (C-1928) 1937
Mitchener, Ralph W. 1757 W. Harrison St., 12. Chi (C-1948) 1949
Mitran, Andrew E. 3556 Fullerton Ave., 47. Chi (N-1944) 1954
Mittelman, H. R. 4737 Broadway, 40. Chi (C-1938) 1939
Mitz, Ruben. 718 W. 63rd St., 21. Chi (C-1933) 1938
Mitziga, Daniel Wesley. Zoller Dental Clinic, 950 E. 59th St., 37. Chi (LoyC-1951) 1952
Mizera, C. P. 103 Montgomery, Gillespie. M (StL-1924) 1942
Mockus, John. 7550 S. Halsted St., 20. Chi (C-1927) 1928
Moelmann, E. H.* 25 E. Washington St., 2. Chi 1909
Moffett, Robert Lee. 1001 S. 5th Ave., Maywood. Chi (I-1939) 1940
Moffitt, James T. 311 Fairlawn Dr., Urbana. CD (StL-1950) 1953
Mohan, J. F.* 113½ W. Madison St., Pontiac. ML (N-1906) 1907 (Ret.)
Molay, Arthur F. 9120 Commercial Ave., 17. Chi (I-1946) 1953
Moldal, O. H. 25 E. Washington St., 2. Chi (N-1933) 1934
Moldenhauer, A. J. 4037 W. North Ave., 39. Chi (I-1922) 1934
Moll, Harry P. 8705 Commercial Ave., 17. Chi (LoyC-1952) 1953
Molnar, Charles E. 6324 W. Cermak Rd., Berwyn. Chi (UP-1927) 1940
Molt, F. Frederick.* 728 Medical & Dental Bldg., Seattle 1, Wash. Chi (C-1901) 1905
Mondo, Joseph G. 5708 Diversey Ave., 39. Chi (N-1935) 1940
Monroe, Clarence J. P.O. Box 273, Harden, Mont. M (StL-1931) 1939
Monroe, W. S. Citizens Bldg., Decatur 30. D (N-1935) 1936
Montgomery, Orin R. Kensler Bldg., Lawrenceville. W (StL-1926) 1940
Montouri, Arthur F. 3559 N. Western Ave., 18. Chi (C-1943) 1947
Moore, Edwin M. 1142 Chicago Ave., Oak Park. Chi (C-1931) 1932
Moore, Frederick. 3451 S. Michigan Ave., 16. Chi (N-1928) 1952
Moore, Thomas J. 303 American State Bank Bldg., Bloomington. ML (StL-1934) 1935
Moore, V. A.* 901-3 Lehmann Bldg., Peoria 2. P (I-1905) 1910
Moran, Edward L. 2376 E. 71st St., 49. Chi (C-1929) 1943
Moran, J. T. 125 W. 75th St., 20. Chi (C-1925) 1941
Moran, John J.* 8004 Eberhart, 19. Chi (N-1918) 1920
Morange, R. M.* 29 E. Madison St., 2. Chi (N-1908) 1918
Moreland, H. A.* 214 Halliday Estate Bldg., Cairo. SI (StL-1907) 1918
Moreland, R. I.* Murphy Bldg., East St. Louis. SC (StL-1908) 1909
sMorgan, Don F. 2A Ferguson Ave., Wood River. M (StL-1938) 1939
Moriarty, H. J. 2376 E. 71st St., 49. Chi (C-1928) 1936
Morimoto, Roy S. 4230 Ellis Ave., 15. Chi (UCal-1927) 1947
Moroney, E. R. 4306 W. Madison St., 24. Chi (C-1925) 1937
Morrey, L. W. 670 Hinman Ave., Evanston. Chi (C-1923) 1924
Morris, B. A. 812 - 22nd St., Elmhurst. Chi (C-1916) 1928
Morris, Earl E. 1220 Randolph St., Maywood. Chi (I-1950) 1951
Morris, Edwin B. 902 Talcott Bldg., Rockford. WI (N-1927) 1935
Morris, Ivor H. 37 Island Ave., Aurora. F (N-1913) 1947
Morris, Russell E. 202½ N. Main St., Pontiac. ML (WU-1950) 1951.
Morrison, C. K.* 144 N. Main St., Decatur 21. D (UL-1919) 1921
Morrison, John K. 2245 N. Water St., Decatur. D (StL-1943) 1945
Morrison, Robert J. 2935 E. 79th St., 17. (N-1947) 1954
Morros, Joseph L. 7135 S. Jerrery Ave., 49. Chi (I-1944) 1954
Morrow, Bruce J. 201 Dunsworth Bldg., Macomb. PV (Ia-1940) 1946
Morrow, Burton S. 25 E. Washington St., 2. Chi (I-1945) 1946
Morrow, H. R.* 2374 Lincoln Ave., 14. Chi (C-1916) 1918
Mortensen, A. N. 4753 Broadway, Suite 1234, 40. Chi (I-1938) 1939
Morton, I. I. Safety Bldg., Rock Island. RI (N-1917) 1928
Moschenross, C. R. Vienna. SI (StL-1925) 1928
Moseley, E. T. 639 Diversey Parkway, 14. Chi (N-1934) 1938
Moses, Norman L. 237 S. Central Ave., 44. Chi (C-1939) 1939
Mosetick, Theodore R. 5539 W. Cermak Rd., Cicero. Chi (C-1935) 1948
Mosher, Dean H. 718½ Illinois Ave., Mendota. LS (C-1929) 1930
Mosk, Samuel L. 4803 Lincoln Ave., 25. Chi (I-1927) 1938
Moss, Grover C. 214 1st St., Dixon. WL (KCW-1930) 1931
Moss, John Thomas. 363½ E. Lincoln Hwy., DeKalb. F (C-1942) 1942
Motew, Max. 9135 Exchange Ave., 17. Chi (I-1937) 1942
Motlong, C. E. Rochelle. WI (I-1918) 1930
Motto, Ralph J. 5801 W. Division St., 51. Chi (C-1946) 1949
Motz, C. W.* 508 Cleaveland Bldg., Rock Island. RI (N-1919) 1920
Mounts, Wayne M. 33½ E. Side Sq., Macomb. PV (Ind-1951) 1952
Mroczynski, H. C. P.O. Box 122. St. Charles. F (LoyC-1936) 1953
Muchow, Ralph W. 102 N. Spring St., Elgin. F (N-1940) 1945
Mudra, James. 5546 W. 25th St., Cicero 50. Chi (N-1923) 1924
Mueller, A. H.* 151 Devon Dr., Clearwater, Fla. Chi (C-1915) 1917
Mueller, Emil. Box #775, Highland Park. Chi (N-1915) 1925
Mueller, George B. 1614 N. Larrabee St., 14. Chi (C-1935) 1936
Mueller, H. C.* Ill. Nat. Bank Bldg., Quincy. G (WU-1899) 1905
Mueri, Howard K. 110 Commercial Bldg., Washington. P (WU-1931) 1934
Mugalian, L. B.* 25 E. Washington St., 2. Chi (N-1914) 1920
Mugalian, Robt. H. 1791 W. Howard St., 26. Chi (N-1949) 1950
Mulacek, Emil. 6001 W. Cermak Rd., Cicero. Chi (C-1929) 1935
Mulconnery, J. R. Murphy Bldg., East St. Louis. SC (StL-1932) 1935
Mulholland, Robert T. 736 Arlington Rd., Riverside. Chi (C-1928) 1936
Mullen, George C. 1791 Howard St., 26. Chi (Cre-1928) 1929
Muller, Carl H. 215 S. Villa Ave., Villa Park. Chi (I-1944) 1947
Mullineux, Laurence G. 49 S. Washington, Hinsdale. Chi (C-1917) 1938
Mundell, R. B. 575 Lincoln Ave., Winnetka. Chi (N-1932) 1934
sMunson, Lt. Col. Leonard H. 5017 ASU Dental Unit, Ft. Leonard Wood, Mo. Chi (C-1927) 1928
Munson, Monroe A. 2376 E. 71st St., 49. Chi (N-1935) 1938
Murdoch, J. C.* 4506 Prospect Rd., Peoria 4. P (Col-1902) 1911 (Ret.)

Muriella. George D. 4911 W. Huron St., 44. Chi (C-1931) 1932
Murin, Frank A. 7941 S. Halsted St., 20. Chi (LoyC-1939) 1954
Murphy, James A. Loisel Village. 1103 N. 89th St. (Rt. 157), East St. Louis, SC (StL-1934) 1938
Murphy, John T.* 1519 N. 43rd St., East St. Louis. SC (StL-1919) 1920
Murphy, Joseph A. Brighton. M (StL-1934) 1935
Murphy, Lawrence B.* McHenry. Chi (I-1907) 1921
Murphy, Wm. F. 105 S. York St., Elmhurst. Chi (C-1938) 1939
Murphy, Wm. G. 7222 S. Exchange Ave., 49. Chi (C-1928) 1931
Murphy, Wm. H. Jr. 10 W. 3rd St., Alton. M (Cre-1936) 1936
Murray, Horatio S. 9204 Commercial Ave., 17. Chi (N-1923) 1929
Murray, Joseph L. 6 E. Monroe St., 3. Chi (I-1904) 1940
Murray, Wm. A.* 636 Church St., Evanston. Chi (N-1916) 1918
Murrin, Frank H. 4010 W. Madison St., 24. Chi (C-1913) 1930
Myer, Ernest . 185 N. Wabash Ave., 1. Chi (I-1929) 1930
Myers, Frank L. La Harpe. G (C-1937) 1938
Myers, J. H.* Georgetown. Dan (Ind-1905) 1919
Myers, John S. 113 S. State St., Geneseo. RI (C-1925) 1926
Myers, Raymond W. 524 Hillside, Glen Ellyn. Chi (C-1928) 1942

N

Nachtman, J. E. 6626 Cermak Rd., Berwyn. Chi (C-1929) 1939
Nadeau, Eugene O. 1880 Shermer Ave., Northbrook. Chi (C-1950) 1952
Nagler, Walter E. 117 W. Main St., Dundee. F (N-1949) 1950
Nakayama, Joseph M. 3810 Broadway, 40. Chi (I-1952) 1953
Nannestad, F. W. P.O. Box 5, Cary. F (N-1933) 1934
Napolilli, Francis A. 1057 Wilson Ave., 40. Chi (C-1931) 1940
Nare, Herman, 1005 Belmont Ave., 14. Chi (C-1923) 1924
Narsete, Samuel M. 4948 Dempster St., Skokie. Chi (LoyC-1952) 1953
sNash, M. D. 420 Main St., Edwardsville. M. (WU-1934) 1937
Nathan, B. N. 1525 E. 53rd St., 15. Chi (C-1922) 1934
Natonson, M. S. 58 E. Washington St., 2. Chi (N-1938) 1938
Nauman, Arthur G.* 55 E. Washington St., 2. Chi (I-1905) 1950
Nauman, H. F.* 414 Ill., Nat. Bank Bldg., Quincy. G (WU-1892) 1902
Neal, Charles W. 153 N. 3rd St., DeKalb. F (StL-1936) 1946
Neal, Erwin Earl. 428 Rogers Bldg., Mt. Vernon. SI (WU-1951) 1952
Neal, Irl J. Mattoon. E. (KCW-1925) 1926.
Nechtow, Daniel J. 55 E. Washington St., 2. Chi (C-1932) 1935
Nedved, Herman. 3958 W. 26th St., 23. Chi (C-1934) 1940
Needelman, S. 5639 Blackstone Ave., 37. Chi (C-1923) 1927
Neer, Irwin G. 4013 Milwaukee Ave., 41. Chi (C-1934) 1938
Neglia, Ross A. 7300 W. Grand Ave., Elmwood Park. Chi (C-1942) 1942
Nehf, Harry J. 3131 N. Lincoln Ave., 13. Chi (C-1927) 1937
Neidigh, S. R. 15½ S. Van Buren Ave., Freeport. N (C-1903) 1932
Neill, Clifford G. Carbondale. SI (WU-1946) 1949
Neimark, M. W. 1533 E. Hyde Park Blvd., 15. Chi (C-1929) 1941
Nelson, Beulah G. 715 Lake St., Oak Park. Chi (I-1930) 1931
Nelson, Earl O. 1001 Belmont Ave., 13. Chi (N-1919) 1939
Nelson, Elmer G. 9 S. Kedzie Ave., 12. Chi (C-1917) 1944
Nelson, Frank A. 10 W. Wilson Ave., Batavia. F (I-1940) 1940
Nelson, G. W.* Prophetstown. WL (C-1917) 1922
Nelson, Harvey G. 6788 Hiawatha Ave., Chi (C-1934) 1939
sNelson, Major James A. %Mrs. G. E. Nelson, 1415 Summerdale Ave., Chicago 40. RI (N-1938) 1939
Nelson, John.* 3179 N. Clark St., 14. Chi (N-1903) 1905
Nelson, M. J. 1712 7th Ave., Moline. RI (I-1932) 1933
Nelson, M. R.* 2709 W. 85th St., Englewood, Calif. WL (N-1901) 1916 (ret.)
Nemecek, George A. 6124 Cermak Rd., Cicero 50. Chi (I-1935) 1941
Neposchlan, James T., 230½ S. 6th St., Springfield GVB
Nesbit, F. W. 23A W. Main St., Belleville. SC (StL-1928) 1941
Ness, Charles D., 715 N. Main St., Antioch, Chi (LoyC-1938) 1954
Nettles, John Ralph. 55 E. Washington St., 2. Chi (N-1950) 1951
sNeuwirth, Maj. P. Sidney. 1201st USAH. Hg. 1st Army Governors Island, N. Y. P (N-1938) 1939
New, Harland. 309 Touhy Ave., Park Ridge. Chi (N-1923) 1937
Newberger, A. D.* 6706 S. Ridgeland Ave., 49. Chi (C-1914) 1016
Newell, Mary* 55 E. Washington St., 2. Chi (I-1919) 1920
Newman, C. E. 1057 N. Pulaski Rd., 51. Chi (N-1924) 1927
Newman, Marcus M. 55 E. Washington St., 2. Chi (N-1924) 1925
Newman, Meyer G. 57 Pratt St., Hartford, Conn. Chi (KCW-1925) 1933
sNewman, Roy L. 1102 Broadway, Rockford. WI (C-1944) 1947
Newman, Russell E. 134 W. State, Sycamore. F (C-1940) 1940
Newton, H. C.* 25 E. Washington St., 2. Chi (N-1901) 1905
Neymark, D. C.* P. O. Box 425, Argo. Chi (C-1912) 1913
Neymark. Jacob L.* 532 N. Cuyler Ave., Oak Park. Chi (C-1909) 1910
Nicastro, A. W. 141 Scottswood Rd., Riverside. Chi (C-1939) 1941
Nicholls, K. E. 14 S. LaGrange Rd., LaGrange. Chi (C-1919) 1930
Nichols. C. V.* P. O. Box 595, Highland Park. Chi (N-1919) 1921
Nichols, James B. 4802 N. Damen Ave., 25. Chi (LoyC-1951) 1952
Nichols, Peter. 4 E. Clinton, Joliet. WG (LoyC-1952) 1953
Nichols, R. M. Earlville. LS (C-1933) 1943
Nicholson, R. G. Graham Bldg., Aurora. F (N-1926) 1927
sNicoletti, Major Joseph P. 1605 USAF Hosp., APO4061 %PM, New York. P (C-1947) 1948
Niedermeyer, Wm. C. 106½ E. Market St., Mt. Carroll. N (C-1921) 1946
Nieds, Walter G. Box 311, Lake Zurich. Chi (C-1944) 1947
Nielsen, Andrew G.* 4010 W. Madison St., 24. Chi (I-1921) 1922
Nielsen, Emanuel. 55 E. Washington St., 2. Chi (N-1929) 1931
Nielsen, J. P.* Vermont. P. (N-1901) 1905
Nielsen, Melvin C. 5432 N. 2nd St., Loves Park. WI (N-1950) 1953
Nielsen, Neal A., Jr. 1547 Ellinwood Ave., DesPlaines. Chi (I-1953) 1954
Nienstedt, F. 3958 W. 26th St., 23. Chi (C-1919) 1936
Nilsen E. D. 2375 N. Neva Ave., 35. Chi (C-1928) 1929
Nilsson, Marshall H. 5153 N. Clark St., 40. Chi (N-1937) 1937

Nimtz, Elmer J. 1619 Irving Park Blvd., 13. Chi (N-1928) 1929
Nock, Walter J. 2735 Devon Ave., 45. Chi (N-1929) 1930
Nordholm, Lt. Col. Conrad F. 92-1 Gaffey Heights, Fort Knox, Ky. Chi (N-1933) 1954
Nolting, Wm. E. Elmwood. P (StL-1918) 1929
Nordlie, A. B. 25 E. Washington St., 2. Chi (N-1923) 1924
Norgaard, Kenneth O. City Bank Bldg., Kankakee. K (I-1951) 1952
Norgren, Carl H.* 5301 N. Clark St., 40. Chi (N-1918) 1920 (Ret.)
Norman, Arthur J. 6110 Addison St. Chi (N-1919) 1947
Norman, F. E. 8756 Buffalo Ave., 17. Chi (Mar-1918) 1945
Normoyle, D. J.* 3751 2nd St., N., St. Petersburg, Fla. Chi (N-1903) 1909
Norpell, Martin T. 1017 Burlington Ave., Downers Grove. Chi (C-1927) 1943
Norris, Chas. H. Pawnee. GVB (C-1949) 1950
Northstrum, O. A. 6254 S. Ashland Ave., 36. Chi (C-1916) 1939
Norton, Robert A. 805 1st Nat'l. Bank Bldg., Springfield. GVB (Mich-1946) 1949
Noskin, J. M. 1618 W. Chicago Ave., 22. Chi (C-1923) 1934
Nourie, E. J.* 703 Volkmann Bldg., Kankakee. K (C-1907) 1909
Novak, Anthony. 3743 W. 26th St., 23. Chi (C-1921) 1925
Novak, Barney M. 4554 Broadway, 40. Chi (C-1919) 1941
Novak, Joseph C. 5825 W. Cermak Rd., Cicero 50. Chi (I-1924) 1938
Novak, Raymond, Mt. Morris WI (LoyC-1951) 1954
Novy, Henry N. 7855 S. Halsted St., 20. Chi (C-1916) 1935
Nowak, Edmund T. 5350 Leland Ave., 30. Chi (C-1932) 1939
Nowlan, James A. 9453 S. Ashland Ave., 20. Chi (C-1928) 1929
Noyes, F. B.* 1512 N.K. St., Lake Worth, Fla. Chi (N-1895) 1895
Nyboer, Andrew G. 209 7th St., Rockford. WI (C-1944) 1947
Nyboer, Robert P., 806 Trust Bldg., Rockford WI (LoyC-1953) 1954
Nylander, V. T.* 2429 N. Fargo Ave., 45. Chi (Minn-1917) 1921
Nyman, J. E.* 30 N. Michigan Ave., 2. Chi (C-1892) 1895
Nymark, Folmer. 4005 W. North Ave., 39. Chi (N-1930) 1931
Nystuen, John W. Algonquin. F (N-1934) 1942
sNystul, Capt. Roderick L. 309-A Nehls Blvd., Wherry Housing, S.A.F.B. Wichita Falls, Tex. Chi (C-1947) 1949

O

Oaf, Irvin G. 842 W. 79th St., 20. Chi (C-1924) 1937
Oakdale, Roy. 100 S. Prospect, Park Ridge. Chi (I-1942) 1943
O'Brian, E. E. 118 E. 1st St., Dixon, WL (WU-1950) 1951
O'Brien, Wm. A. 757 W. 79th St., 20. Chi (N-1934) 1935
Ochs, Frank A. 24-A E. Main St., Belleville. SC (StL-1919) 1936
O'Connell, Daniel F. 805 N. Laramie Ave., 51. Chi (C-1950) 1951
O'Connell, Harold J. 822 W. 79th St., 20. Chi (C-1944) 1947
O'Connell, Herbert L. P.O. Box 177, Murphysboro. SI (StL-1940) 1940
sO'Connell, John F. 702 Burlington, LaGrange. Chi (LoyC-1950) 1952
O'Connell, John J. 805 N. Laramie Ave., 51. Chi (C-1944) 1947
O'Connor, John F.* 707 Bryan St., Elmhurst. Chi (I-1919) 1922
O'Connor, Leo F. 187 S. Schuyler, Kankakee. K (LoyC-1951) 1953
O'Connor, Robt. J. 1551 W. 81st. St., 20. Chi (C-1946) 1949
Odes, Ralph L. 1 N. Crawford Ave., 24. Chi (I-1950) 1954
O'Donnell, John J. 3323 N. Pulaski Rd., 41. Chi (LoyC-1953) 1954
O'Donoghue, J. M. 2334 Lawrence Ave., 25. Chi (C-1923) 1925
Oehler, George. 1329 S. MacArthur, Springfield. GVB (WU-1930) 1937
Offenlock, Frank L. 800 W. Diversey Pkwy., 14. Chi (C-1934) 1943
Offenlock, Howard H. 3203 N. Cicero Ave., 41. Chi (C-1921) 1943
Offenlock, John F. 5957 Lawrence Ave., 30. Chi (C-1928) 1943
Ogilvie, Norman M. Warner Bldg., Sandwich. F (C-1913) 1938
Ogle, Francis C. 204 8th St., Lincoln. GVB (C-1936) 1937
O'Grady, Edward J. 7324 N. Damen Ave., 45. Chi (N-1929) 1935
O'Grady, Francis J. 653 W. 79th St., 20. Chi (C-1940) 1941
O'Hair, James E. 214 N. Hale St., Wheaton. F (OS-1949) 1950
O'Hara, George H. 200 S. Grand Ave., E. Springfield. GVB (WU-1925) 1946
O'Hearn, James W. 104 W. Clark St., Champaign. I (Md-1945) 1954
sOhlson, Paul H. 33 S. Island Ave., Aurora Island, Great Lakes, Ill. Chi (N-1951) 1952
Ohr, Fred F. 3179 N. Clark St., 14. Chi (N-1950) 1951
Olafsson, O. J.* 900 N. Brainard Ave., La Grange. Chi (N-1905) 1907
Olech, Eli. 185 N. Wabash Ave., 2. Chi (I-1923) 1934
Olech, Joseph B.* 55 E. Washington St., 2. Chi (N-1913) 1914
Olech, Ray A. 1858 W. Cermak Rd., 8. Chi (C-1933) 1939
sOlechowski, Lt. Col. T. 2128 ASU 1, USA Hosp., DC#3, Ft. Knox, Ky. Chi (C-1928) 1929
Oleksy, E. J. 5843 W. Belmont Ave., 34. Chi (C-1930) 1934
Olendorf, James C. Citizens Bldg., Decatur. D (N-1944) 1948
Oliver, Frank V. 22 W. Division St., 10. Chi (C-1943) 1947
Olivi, Emil J. 11055 S. Michigan Ave., 28. Chi (I-1944) 1947
Olsan, Keith E. 702 Ridgely Bldg., Springfield. GVB (I-1946) 1948
Olsen, Oscar J. 739 Devon Ave., Park Ridge. Chi (C-1929) 1934
Olsen, Weston O. 715 Lake St., Oak Park. Chi (N-1933) 1938
Olson, A. N. 1029 Broadway, Rockford. WI (Cre-1927) 1929
Olson, Carl G. 5023 Broadway, 40. Chi (C-1919) 1938
Olson, Frank B. 1st Nat Bank Bldg., LaGrange. Chi (N-1924) 1936
Olson, Harry F. 4861 W. Irving Park Rd., 41. Chi (N-1932) 1933
Olson, Norman R. Drake Hotel, 11. Chi (C-1937) 1949
Olson, Ray C. 732 N. Austin Blvd., Oak Park. Chi (N-1945) 1954
Olson, Theodore D. 5154 N. Clark St., 40. Chi (C-1927) 1931
Olszewski, William D. 2000 W. Armitage Ave., 47. Chi (I-1927) 1952
sOmens, Lt. Col. David V., 3620 Coleman, Columbia, S. Car. Chi (C-1928) 1929
Omens, Herbert C. 5601 W. Madison St., 44. Chi (I-1946) 1948
Omori, Harry I. 1200 N. Clark St., 10. Chi (C-1950) 1952
Onak, Wm. E. 3653 W. 26th St., 23. Chi (C-1942) 1943
O'Neal, Robert L. 811 W. Springfield, Champaign. CD (Ind-1951) 1951
Opdahl, Olaf. 6280 W. North Ave., 39. Chi (C-1929) 1930

Opheim, M. L.* 3223 McCarthy Drive, Los Angeles 65, Calif. Chi (N-1896) 1909 (Ret.)
Oppenheim, Michael. 425 S. Crawford Ave., 24. Chi (C-1924) 1930
Oppice, H. W. 1002 Wilson Ave., 40. Chi (C-1920) 1926
sOppice, Robert B. 1002 Wilson Ave., 40. Chi (C-1944) 1945
Orban, Balint. 629 N. Nevada Ave., Colorado Springs, Colo. Chi (N-1938) 1939
Oren, S. A. 704 Talcott Bldg., Rockford. WI (C-1929) 1937
Orendorff, A. G. 322 Unity Bldg., Bloomington. ML (C-1924) 1925
Orland, Frank J. 950 E. 59th St., 37. Chi (I-1941) 1942
Orloff, Leo.* 2750 W. North Ave., 47. Chi (I-1916) 1934
Orsinger, Raymond G. 5153 N. Clark St., 40. Chi (N-1942) 1946
sOrth, Michael M. 6240 S. Kedzie Ave., 29. Chi (C-1945) 1947
Ortman, Charles F. 501-15th St., Moline. RI (C-1938) 1939
Ortman, Clarence H. 2390 24th St., Moline. RI (C-1929) 1933
Orwig, Jon J. 311 S. Lincoln St., O'Fullan. SC (StL-1953) 1954
Osajda, Chester. 800 Davis St., Evanston. Chi (N-1940) 1941
Osborn, C. W. Cissna Park. CD (StL-1927) 1934
Oset, Frank F. 727 W. Devon Ave., Park Ridge. Chi (I-1952) 1954
Osheroff, Irwin. 4725 Lincoln Ave., 25. Chi (I-1928) 1932
Osinskis, Walter B. 2002 W. 51st St., 9. Chi (I-1942) 1943
Osmanski, William T. 4753 N. Broadway, 40. Chi (N-1943) 1947
Osowski, Edward J. 2021 S. Leavitt St., 8. Chi (I-1931) 1937
Osusky, Stefan. 25 E. Washington St., 2. Chi (N-1932) 1934
Ott, John H. 7000 35th St., Berwyn. Chi (N-1933) 1934
Otten, H. G. 236 Arcade Bldg., Pekin. P (C-1934) 1943
Otto, Franklin W. 1604 E. 79th St., 49. Chi (C-1926) 1927
Oveson, I. A.* 4000 W. North Ave., 39. Chi (N-1918) 1921
Owen, J. S.* 3955 W. 26th St., 23. Chi (I-1918) 1918
Ozburn, Glenn W. 108 N. 14th St., Murphysboro. SI (WU-1928) 1934

P

Paajanen, L. D. 4 E. Northwest Hwy., Arlington Heights. Chi (StL-1942) 1942
sPabich, Lt. Edwin R. 4805 W. Fullerton Ave., 39. Chi (N-1944) 1947
Pacer, S. J.* 6200 S. Sacramento Ave., 29. Chi (C-1919) 1922
Pacey, Walter. 701 Bondi Bldg., Galesburg. PV (N-1923) 1954
Pacocha, E. S. 3117 Logan Blvd., 47. Chi (C-1934) 1940
sPacocha, Capt. Edmund C. 4511 S. Francisco Ave. Chi (C-1947) 1948
Pacocha, Theodore J. 4231 Archer Ave., 32. Chi (C-1945) 1948
Padden, Louis B. 7257 S. Jeffery. Chi (C-1927) 1928
Padgett, C. Gary. 940 Pine St., Glenview. Chi (LoyC-1950) 1952
Padovani, Gregory J. 6 W. Busse Ave., Mt. Prospect. Chi (C-1951) 1952
Paesani, Curzio. 632 Jefferson Bldg., Peoria 2. P (C-1950) 1951
Pagano, Aurelius J. 734 S. Sacramento Blvd., 12. Chi (C-1943) 1946
Pagano, Ralph J. 1601 Roosevelt Rd., 8. Chi (C-1943) 1947
Paige, Patrick M. 4421 W. Madison St., 24. Chi (N-1947) 1953
Pallotto, Romeo A. 9139 Commercial Ave., 17. Chi (C-1943) 1947
Palmer, Donald W. 603 Main St., Evanston. Chi (N-1929) 1934
Palmer, John B.* 4605 Spruce, Bellarie, Texas. Chi (N-1890) 1899
Palmer, W. J.* 203 Central Nat. Bank Bldg., Sterling. WL (Ia-1916) 1918
Palulis, Peter M. 18109 Dixie Hwy., Homewood. Chi (C-1946) 1948
Pang, Allen. Rockford Trust Bldg., Rockford. WI (C-1950) 1952
Panico, Frank A. 923 S. Blue Island Ave., 7. Chi (C-1949) 1950
Pape, Gilbert T. 1 E. 111th Pl., 28. Chi (N-1943) 1947
sPape, W. W. 10925 S. Vernon Ave., 28. Chi (N-1944) 1946
Papp, Charles N. 55 E. Washington St., 25. Chi (LoyC-1928) 1929
Parcell, W. A. 708 Church St., Evanston. Chi (N-1939) 1939
Parker, Allen. 2830 W. Cermak Rd., 8. Chi (C-1932) 1937
Parker, Fred W.* 104 S. Michigan Ave., 3. Chi (N-1899) 1902
Parker, Herbert F. 1204 E. 47th St., 15. Chi (C-1928) 1937
Parker, Russell L. 3525 N. Rose St., Franklin Park. Chi (I-1952) 1953
Parkhill, Roy C. 636 Church St., Evanston. Chi (WU-1919) 1936
Parkin, Henry H. 1048 Bryn Mawr Ave., 40. Chi (I-1932) 1936
Parks, G. A.* Sherrard. RI (N-1900) 1920
Parks, J. I. 216 S. Main St., Rockford. WI (Meh-1928) 1952
Parks, Stanley C. 13 N. Brodway, Aurora. F (C-1950) 1951
Parks, Wyatt K. 111 S. State St. Marengo. F (I-1952) 1953
Parlin, Albert.* 4010 W. Madison St., 24. Chi (N-1915) 1919
Parlin, Benj. F. 1856 W. 63rd St., 36. Chi (C-1923) 1937
Parowski, Stanley J. 2869 W. Cermak Rd., 23. Chi (C-1934) 1939
Parro, Richard J. 10316 Bell Ave., 42. Chi (LoyC-1946) 1953
Parsons, Joseph L. 608 Hillgrove Ave., Western Springs. Chi (N-1934) 1938
Partridge, Benj. S.* 1305 E. 63rd St., 37. Chi (N-1906) 1907
Paschall, Ronald R. 1630 5th Ave., Moline. RI (Ia-1943) 1947
Pasquini, Leo Robt. 242 S. Maple Ave., Itasca. Chi (I-1942) 1943
Patnaude, Ellidore D. 12655 Western Ave., Blue Island. Chi (LoyC-1928) 1954
Patterson, A. B.* 406 Morris Bldg., Joliet. WG (C-1905) 1906
Patterson, Herbert W. 114½ S. Illinois Ave., Carbondale. SI (WU-1907) 1947
Patterson, Victor T. Bethalto. M (StL-1931) 1943
Patton, J. M. 400A N. Monroe, Litchfield. GVB (N-1935) 1937
Paukstys, J. A. 4253 Archer Ave., 32. Chi (Ind-1928) 1940
Paule, Harry R. 2376 E. 71st St., 49. Chi (C-1924) 1927
Paule, Howard N. 5554 N. Spaulding Ave., 25. Chi (C-1944) 1947
Paulsen, E. C. 2003 Ridge Rd., Homewood. Chi (C-1928) 1950
Pauly, Michael H. 1073 Gage St., Winnetka. Chi (I-1932) 1942
Pauly, Theodore J. 2 N. Broadway, Aurora. F (I-1952) 1953
Pavlicek, L. J. 6141 W. Cermak Rd., Cicero 50. Chi (C-1924) 1936
Pavlin, Joseph. 2839 W. Cermak Rd., 23. Chi (C-1923) 1939
Pawlikowski, Leonard F. 308 S. Green St., McHenry. F (LoyC-1944) 1954

Pawlowski, Alec S. 143½ E. Walnut St., Oglesby. LS (C-1951) 1952
Pawlowski, B. B. 5248 W. Fullerton Ave., 39. Chi (C-1918) 1928
sPawlowski, Bernard M. Hqs. Co. Spec. Troops, Dispensary 8th Army, APO 301, San Francisco, Calif. Chi (C-1950) 1951
Payne, Eugene L.* Quartz Site, Ariz. Chi (N-1910) 1913
Peacock, James C. Benld. M (I-1945) 1947
Peacock, L. R. 5334 W. North Ave., 39. Chi (N-1921) 1934
Pearah, David J. 1150 N. State St., 10. Chi (C-1951) 1952
Pearce, Dayton. 518 S. 5th Ave., Maywood. Chi (I-1928) 1936
Pearce, James H. 55 E. Washington St., 2. Chi (N-1928) 1935
Pearce, John E. 308 Keystone Bldg., 30 Island Ave., Aurora. F (N-1936) 1937
Pearl, Albert. 7002 N. Western Ave., 45. Chi (N-1936) 1937
Pearlman, Joseph. 185 N. Wabash Ave., 1. Chi (C-1940) 1946
sPeasely, Robert L. 5022 ASU-DC, Camp Carson, Colo. M (KCW-1943) 1945
Pecaro, August.* 767 Milwaukee Ave., 22. Chi (C-1913) 1918
Pedersen, Axel L. 2000 Larkdale Dr., Glenview. Chi (N-1934) 1939
Pelka, Francis X. 9313 Bell Ave., 20. Chi (C-1945) 1946
Pellage, Rudolph A. 2959 Lincoln Ave., 13. Chi (C-1901) 1939
Pellett, Frederick N.* 303 S. Walnut Ave., Freeport. N (N-1901) 1905
Pellett, Harold R. 678 Lee St., Des Plaines. Chi (N-1935) 1938
Pellettieri, Dante J. 4901 W. Washington Blvd., 44. Chi (C-1938) 1953
Pelton, L. A.* Bement. D (N-1906) 1916
Penberthy, L. E.* 1791 Howard St., 26. Chi (N-1915) 1921
Pendergast, W. T.* 4458 W. Madison St., 24. Chi (C-1914) 1921
Pendergast, Wm. B. 4458 Madison St., 24. Chi (KCW-1923) 1946
Pendleton, E. C.* 5510 Kenmore Ave., 40. Chi (C-1907) 1911
Penhale, K. W. 55 E. Washington St., 2. Chi (N-1926) 1928
Pera, Alexander N. 2745 N. Clark St., 14. Chi (N-1936) 1938
Perino, Bruno. 3030 S. Adams St., Peoria. P (LoyC-1952) 1953
Perino, Nicholas. 1604 N. Sheridan Rd., Peoria. P. (LoyC-1952) 1953
Perisho, Virgil P.* 301 Main St., Streator. LS (C-1904) 1905
Perkins, R. V. 40 S. Locust St., Pana. D (WU-1942) 1952
Perlin, Maurice M. 4124 W. Madison St., 24. Chi (PhD-1910) 1948
Perlman, Bernard C. 1142 Lawrence Ave., 40. Chi (C-1940) 1940
Perlman, Samuel. 3507 Lawrence Ave., 25. Chi (C-1927) 1934
Perlman, S. Alan. 3834 Lawrence Ave., 25. Chi (C-1926) 1943
Perlman, T. H. 25 E. Washington St., 2. Chi (NP-1930) 1931
Perlow, Harry N. 116 S. Michigan Ave., 3. Chi (N-1931) 1953
Pero, Stanley S. Nashville. SC (StL-1935) 1947
Perry, L. D. P. O. Box 573, Murphysboro. SI (WU-1918) 1938
Person, A. G. 800 W. 78th St., 20. Chi (I-1916) 1934
sPescitelli, D. Jr. 320 N. Maple Ave., Oak Park. LS (LoyC-1944) 1954
sPesek, Martin G. 105 Scranton Ave., Lake Bluff. Chi (Nebr-1945) 1954
Peters, A. L. 1415 S. Adams St., Peoria 2. P (I-1936) 1936
Peters, E. H.* 512 Chester St., Peoria. P-1897 (Ret.)
Peters, George A. 120 S. Lombard Ave., Lombard. Chi (C-1925) 1942
Peters, Robert B. V.A. Research Hosp., Hines. Chi (N-1942) 1954
Peters, Wallace. 513 Jefferson Bldg., Peoria 2. P (N-1926) 1927
Peters, Wilfred S. 520 Jefferson Bldg., Peoria 2. P (N-1922) 1923
Peterson, A. W.* 115 W. Front St., Bloomington. ML (C-1915) 1916
Peterson, Arthur C. 2392 Milwaukee Ave., 47. Chi (C-1921) 1936
Peterson, Charles J. 6024 W. North Ave., 39. Chi (LoyC-1937) 1954
Peterson, C. H.* 5153 N. Clark St., 40. Chi (N-1916) 1922
Peterson, Clarence H., Jr. 5153 N. Clark St., 40. Chi (N-1951) 1952
Peterson, Daniel D. 5643 N. Fairfield Ave., 45. Chi (C-1931) 1932
Peterson, David. 1718 72nd Ct., Elmwood Park. Chi (N-1944) 1945
Peterson, Eugene G. 1712 7th Ave., Moline. RI (I-1944) 1946
Peterson, George R. 520 Arcade Bldg., Kankakee. K (WU-1944) 1945
Peterson, H. D. Sheffield. LS (N-1926) 1950
Peterson, Harry M. 12323 S. 71st Ave., Palos Heights. Chi (C-1925) 1934
Peterson, Kelsey C. 1951 Irving Park Rd., 13. Chi (N-1933) 1938
Peterson, Robert P. 5153 N. Clark St., 40. Chi (N-1944) 1947
Petnuch, Joseph P. 7 La Porte Rd., Frankfort. WG (LoyC-1952) 1953
Petraitis, Benedict J. 25 E. Washington St., 2. Chi WU-1945) 1952
Petraitis, Peter.* 10748 S. Michigan Ave., 28. Chi (C-1913) 1917
Petrulis, Bruno S. 116 S. Michigan Ave., 3. Chi (I-1923) 1949
Pett, Joseph D. 678 Lee St., Des Plaines. Chi (C-1928) 1930
Pevsner, Harry L. 3101 W. 63rd St., 29. Chi (Ohio-1919) 1929
Pfaff, Casper P. R. 1 Troy Rd., Collinsville. M (StL-1944) 1946
sPfeiffer, Lamar C. 4050th ASU, Ft. Sill, Okla. Chi (N-1945) 1954
Phair, W. Philip. 236 N. Harlem Ave., Glenview. Chi (Ia-1945) 1951
Phelps, W. S.* 809 W. Archer Ave., Monmouth. PV (C-1903) 1905
Phillips, A. E.* 104 S. Michigan Ave., 3. Chi (C-1902) 1906
Phillips, Abraham. 2756 Division St., 22. Chi (C-1918) 1941
Phillips, Herbert E.* R.R. #2, Lemont. Chi (N-1901) 1905
Phillips, Herbert M., Jr. 55 E. Washington St., 2. Chi (N-1934) 1936
Phillips, Herbert Wm. Room 511, Illinois Nat. Bank Bldg., Quincy. G (C-1946) 1947
sPhillips, Howard Vance. 15426 Center Ave., Harvey. Chi (I-1944) 1945
Phillips, Jack W. 5058 W. Chicago Ave., 51. Chi (C-1929) 1941
Phillips, John A. Arcola. E (C-1934) 1935
Phillips, Joseph E. 519 Safety Bldg., Rock Island. RI (C-1950) 1951
Phillips, Leon G. 5505 S. Ashland Ave., 36. Chi (N-1909) 1951
Phillips, S. E. 2305 S. Jefferson Ave., Peoria 6. P (WR-1925) 1941
Picha, George. 5946 W. 22nd Rd., Cicero. Chi (I-1928) 1947
Pickard, J. L.* 404 Wood Bldg., Benton. SI (WU-1916) 1918
Piech, Edward F. 5505 S. Ashland Ave., 36. Chi (C-1943) 1947
Piekos, Jerome M. 6027 W. Addison St., 34. Chi (C-1942) 1942
Pierce, F. Leo. 3144 N. Cicero Ave., 41. Chi (C 1916) 1920
Pierson, Robert G. Northwestern Uni. Dental School, 311 E. Chicago Ave., 11. Chi (N-1953) 1954
Pierzynski, Raymond T. 4601 Ashland Ave. Chi (N-1943) 1943

Pihlfeldt, Edward R.* 1954 N. Crawford Ave., 39. Chi (N-1909) 1920
Pikas, Clarence A. 2609 S. Ridgeland Ave., Berwyn. Chi (C-1932) 1934
Pike, George C. 55 E. Washington St., 2. Chi (C-1924) 1928
Pikowski, Edward F. 1115 Bellwood Ave., Bellwood. Chi (C-1951) 1952
sPilut, Lt. Col. John A. USAH 8166AU, APO 547, % PM, San Francisco. Chi (C-1934) 1951
Pincus, M. J. 733 W. 64th St., 21. Chi (C-1923) 1935
Pinkerton, R. G. 7200 Exchange Ave., 49. Chi (N-1924) 1925
Pins, Arnold F. 691 Chidester Ave., Glen Ellyn. Chi (C-1923) 1931
Pippert, Donald. Box 123A, Palos Park. Chi (N-1944) 1946
Piscitelli, V. J. 741½ First St., LaSalle. LS (C-1933) 1934
Pitch, Oliver. 2218 N. California Ave., 47. Chi (C-1936) 1937
Pitzer, E. E. Standard Life Bldg., Decatur. D (C-1944) 1947
Pixley, Raymond E. 406 Daniel Bldg., Danville. Dan (StL-1925) 1942
Place. W. H. 6 W. Main St., Freeport. N (N-1929) 1930
Placek, B. 1545 W. Division St., 22. Chi (C-1915) 1925
Plankeel, F. J. 5916 W. Roosevelt Rd., 50. Chi (N-1927) 1928
Plants, James F. 2605 Prairie Ave., Evanston. Chi (I-1924) 1925
Platt, Melvin R. 316 S. Circle Ave., Forest Park. Chi (I-1951) 1952
Platts, L. A.* 55 E. Washington St., 2. Chi (C-1906) 1909
Plewa, Joseph E.* 13350 Baltimore Ave., 33. Chi (I-1919) 1921
Podesta, Andrew D. 5124 W. Chicago Ave., 51. Chi (Mar-1943) 1944
Podesta, Wm. L. Dental Bldg., Mattoon. E (StL-1934) 1935
Podore, Isadore. 55 E. Washington St., 2. Chi (C-1931) 1938
Podraza, Roman L. Gunther AFB, Montgomery, Ala. Chi (C-1941) 1942
Podshadley, Arlon G. 12 Dunlap Ct., Jacksonville. GVB (StL-1951) 1954
Podwika, Joseph J. 2903 W. 38th St., 32. Chi (Mar-1934) 1938
Pokornev, J. W. 1309 Kenmore Ave., Joliet. WG (C-1928) 1934
Pokrass, David H. 5600 Milwaukee Ave., 30. Chi (C-1929) 1940
Poliak, M. S. 4753 Broadway, 40. Chi (N-1923) 1936
Politis, L. C. 5967 Madison St., 44. Chi (C-1939) 1940
Pollack, Gordon R. 9453 S. Ashland Ave., 20. Chi (N-1937) 1938
Pollack, Melvin H. 11112 S. Michigan Ave., 28. Chi (I-1950) 1952
Pollack, Sidney S. 25 E. Washington St., Rm. 1101, 2. Chi (C-1931) 1932
Pollock, Robert J. 5615 W. Lake St., 44. Chi (C-1929) 1930
Pomatto, Bert D. 47 S. Sixth St., LaGrange. Chi (LoyC-1928) 1954
Pomerance, I. S.* 3156 W. 63rd St., 29. Chi (N-1917) 1919
Pommer, Edmund. 1060 Wilson Ave., 40. Chi (N-1930) 1935
Pommier, H. R. 702 Volkmann Bldg., Kankakee. K (N-1929) 1936
Pond, Robert C. 4753 Broadway, 40. Chi (N-1936) 1937
Pope, Jesse A. 3223 N. Ashland Ave., 13. Chi (C-1917) 1950
Pope, William T. 3105 Rose St., Franklin Park. Chi (I-1944) 1948
Poronsky, John A. 6243 W. Cermak Rd. Chi (C-1941) 1942
Porter, Franklin* 5208 W. 95th St., Oak Lawn. Chi (C-1913) 1921
Porter, George J. 1546 E. 75th St., 19. Chi (C-1926) 1927
Portman, Seymour S. 4800 Milwaukee Ave., 24. Chi (C-1945) 1946
Porto, Joseph F. 25 E. Washington St., 2. Chi (C-1927) 1928
Postels, George G. 1866 Sheridan Rd., Highland Park. Chi (C-1926) 1929
Postilion, Louis.* 4010 W. Madison St., 24. Chi (C-1918) 1921
Postlewait, C. M.* 280 W. North St., Decatur. D (GWU-1917) 1918
Postlewait, Richard F. 280 W. North St., Decatur. D (I-1946) 1953
Postma, J. R. 1722½ 4th St., Peru. LS (WU-1923) 1924
Potempa, A. J. 5034 S. Archer Ave., 32. Chi (C-1943) 1944
sPotkin, Nathan. Hq. Co. 10th Med. Bn. 310th Inf. Div., Camp Funston, Fort Riley, Kan. Chi (I-1944) 1945
Potocki, E. R. 4008 W. North Ave., 39. Chi (I-1931) 1933
Potter, D. C.* 4765 Lincoln Ave., 25. Chi (N-1913) 1915
Potter, Leland B. Rock Island Bank Bldg. Rock Island. RI (LoyC-1946) 1947
Potts, Harry D. Warren Clinic Bldg., Carlyle. SC (St.L-1933) 1948
Potts, L. E. 212½ N. Sangamon, Gibson City. ML (C-1925) 1952
Poulsen, Paul K., Jr. 249½ W. State St., Sycamore. F (LoyC-1953) 1954
Poust, Kenneth N. 6000 S. Halsted St., 21. Chi (C-1927) 1928
Powell, Amos. 1221 Charleston Ave., Mattoon. E (StL-1944) 1947
Powell, Farrow R. 3948 Cottage Grove., 15. Chi (N-1919) 1942
Powell, M. C. Flora. W (StL-1921) 1934
Powers, Hollis S. Petersburg. GVB (C-1933) 1945
Powers, John R. 108 W. Sieberling St., Peoria Heights. P (N-1923) 1938
Powles, Frank W. 666 E. Northwest Hwy., Mt. Prospect. Chi (I-1952) 1953
Powrie, Donald E. 613 Gas & Electric Bldg., Rockford. WI (N-1934) 1935
Poyer, W. T.* 1547 Ellinwood, Des Plaines. Chi (N-1918) 1918
Prawdzik, R. S. 2153 W. 21st St., 8. Chi (C-1935) 1939
Prendergast, Louis G. 1525 E. 53rd St., 15. Chi (C-1913) 1940
Prettyman, Ralph W. 1200 Thorndale Ave., 40. Chi (N-1913) 1924
Price, E. A. 3113 Kiswaukee St., Rockford. WI (I-1946) 1953
Price, Ernest E. 739 Fullerton Ave., 14. Chi (N-1913) 1935
Price, H. G.* 108 N. State St., 2. Chi (C-1910) 1914
Price, Robert N. 5903 W. Chicago Ave., 51. Chi (N-1945) 1946
Price, Simon. 2000 W. Chicago Ave., 22. Chi (C-1936) 1940
Price, Virgil E. 126A E. Chestnut St., Mason City. P (N-1940) 1941
sPriess, David J. U.S. Navy, Great Lakes. Chi (C-1937) 1953
Probasco, Edwin B.* 201 Savings & Loan Bldg., Sparta. SC (WU-1910) 1918
Proctor, John C. P. O. Box 450, Granite City. M (StL-1919) 1941
Prohaska, Gerald. 100 E. Chicago St., Elgin. F (N-1939) 1940
Propati, Joseph A. 11006 S. Michigan Ave., 28. Chi (C-1943) 1947
Prosser, T. E.* 542 N. 18th St., East St. Louis. SC (StL-1916) 1920
Prosser, Thos. E. III. 542 N. 18th St., East St. Louis. SC (WU-1945) 1946
Prugh, Elmer A.* 715 Lake St., Oak Park. Chi (C-1914) 1918
Prusis, Algerd W. 2750 W. 71st St., 29. Chi (C-1940) 1941
Pruzansky, 808 S. Wood St., 12. Chi (Md-1945) 1954
Psota, Frank J. 11 N. State Rd., Arlington Heights. Chi (I-1951) 1954

Pulkin, Marvin M. 12 Fox St., Aurora. F (I-1940) 1946
Pulley, Joseph E. 5415 Higgins Ave., 30. Chi (Ind-1918) 1938
Purcell, John F. 637 W. Belmont Ave., 14. Chi (C-1943) 1947
Pusstelnik, M. 5104 Archer Ave., 32. Chi (Ind-1924) 1939
Puszkiewicz, Eugene S. 7937 S. Exchange Ave., 17. Chi (C-1943) 1943
Puterbaugh, C. H. 104 S. Race St., Urbana. I (C-1928) 1930
Puterbaugh, P. G.* R. R. No. 5, Peru, Ind. Chi (C-1902) 1911 (Ret.)
Putnis, John E. 5208 W. 95th St., Oak Lawn. Chi (C-1933) 1939

Q

Quackenbush, C. L. Atwood. D (WU-1933) 1934
Quant, Leslie L. 11024 S. Michigan Ave., 28. Chi (C-1919) 1935
Quant, Owen N. 419 E. 110th St., 28. Chi (C-1924) 1935
Querry, Howard E. 25 E. Washington St., 2. (StL-1946) 1947
Quinn, George M. 1377 E. 63rd St., Chi (C-1925) 1940
Quinn, John P. 1700 E. 79th St., 49. Chi (N-1934) 1937

R

Raab, W. E. Normal. ML (I-1923) 1927
Raber, Walter D. 25 E. Washington St., 2. Chi (N-1929) 1937
Rabin, A. S. 127 N. Dearborn St., 2. Chi (C-1921) 1936
Rabin, Bernard. 4753 Broadway, 40. Chi (C-1931) 1934
Rabin, Harold. 2335 W. Devon Ave., 45. Chi (I-1947) 1950
Rabishaw, S. B. 6235 S. Kedzie Ave., 29. Chi (C-1925) 1926
Rachlin, Frederick P. 2959 W. Armitage Ave., 47. Chi (C-1945) 1947
Raczynski, W. V. 8810 S. Hamlin Ave., 20. Chi (C-1936) 1937
Radcliff, R. L. 55 E. Washington St., 2. Chi (C-1931) 1938
Radell, Frederick Z. 6125 Northwest Highway, 31. Chi (C-1921) 1944
Radloff, C. J. 4157 S. Halsted St., Chi (C-1933) 1947
Radochonski, S. P. 1725 W. 47th St., 9. Chi (C-1944) 1947
Raeder, Frank J. 204 S. Ayer St., Harvard. Chi (N-1930) 1935
Raffel, Arnold M. 7257 Jeffery Ave., 49. Chi (N-1937) 1938
Raffel, Harry. 1525 E. 53rd St., 15. Chi (N-1928) 1934
Raffle, Aaron J. Rockford Trust Bldg., Rockford. WI (StL-1939) 1952
Ragan, Edward H. 2600 W. 47th St., 32. Chi (I-1938) 1939
Rago, Frank A. 4150 W. North Ave., 39. Chi (N-1942) 1942
Rago, Michael F. 2558 W. Chicago Ave., 22. Chi (C-1936) 1940
Ragsdale, Jack S. 26 W. Elm St., Canton. P (Tenn-1951) 1952
Rak, Michael J. 13437 S. Baltimore Ave., 33. Chi (C-1945) 1946
Rakow, S. M.* 4010 W. Madison St., 24. Chi (C-1918) 1922
Raleigh, William T. 2 W. Madison St., Oak Park. Chi (I-1951) 1952
Randall, Beryle I. 5059 Indiana Ave., 15. Chi (How-1950) 1951
Randall, C. S. 10554 Ewing Ave., 17. Chi (C-1923) 1925
sRandall, Jr., Clifford S. 10544 S. Ewing Ave., 17. Chi (C-1948) 1949
Randolph, Robt. G. 23 W. Calendar St., LaGrange. Chi (I-1946) 1949
Rankin, Robert D. 1st Natl. Bank Bldg., Gibson City. ML (WU-1952) 1953
sRaphael, Major Theodore. 5015 ASA, Dent. Detachment, Camp Atterbury, Ind. Chi (I-1932) 1941
Rappaport, B. B. 55 E. Washington St., 2. Chi (N-1922) 1927
Rasmussen, Leonard C. 114 Edgelawn Dr., Aurora. F (N-1933) 1939
Rasmusson, L. E. 102 E. Main St., Urbana. I (N-1936) 1941
Ratliff, Edgar B. 516 Illinois Bldg., Springfield. GVB (WU-1917) 1928
Rattner, Aron, 3704 W. Polk St., 24. Chi (I-1927) 1946
Rauen, John H. 600 S. Pulaski Rd., 24. Chi (LoyC-1945) 1954
Rauth, E. L. Lincoln Theatre Bldg., Belleville. SC (WU-1927) 1928
Rawlins, L. A. Roodhouse. M (StL-1908) 1936
Rawson, Ralph E. 20 N. Wacker Dr., 6. Chi (Bar-1915) 1939
Ray, Harold G. Univ. of Calif. College of Dentistry Medical Center, San Francisco 23, Calif. Chi (N-1926) 1927
Ray, Herbert S.* 1808 W. 103rd St., 43. Chi (N-1918) 1920
Ray, Ralph M. 1973 W. 111th St., 43. Chi (N-1945) 1948
sRaymond, Walter. 6319th USAF Disp. APO 334 % PM San Francisco, Calif. Chi (I-1949) 1950
Raynes, David J. 4737 N. Broadway, 40. Chi (C-1939) 1939
Rea, John A. 8922 Fairview Ave,. Brookfield. Chi (C-1935) 1936
Rea, Victor S. Sherwin Bldg., Elgin. F (C-1924) 1943
Readdy, W. J. 5567 W. North Ave., 39. Chi (C-1929) 1937
Readel, Harold H. 610 Central Trust Bldg., Sterling. WL (C-1941) 1942
Reader, J. Clyde.* 236 Goldman Bldg., East St. Louis. SC (MS-1898) 1905
Reagin, I. W. Christopher. SI (Van-1911) 1936
Real, John T. 101 W. Williams St., Wyoming. P (Cre-1926) 1927
Ream, Walter J. U.S. Rt. 12, Fox Lake. Chi (C-1943) 1953
Reardon, Mark C. 2376 E. 71st St., 49. Chi (N-1927) 1928
Rebman, Lester W. 211 S. Race St., Urbana. I (I-1929) 1939
Redlich, Wm. E. 636 Church St., Evanston. Chi (C-1924) 1926
Redmann, Howard W. 1108 Rockford Trust Bldg., Rockford. WI (I-1950) 1951
Redmond, David P. 585 Penn Ave., Glen Ellyn. Chi (N-1948) 1949
Redpath, R. W. Marissa. SC (StL-1926) 1931
Reeb, Carl A. County Line Rd., Deerfield. Chi (N-1930) 1931
Reece, Wilbur T. 524 S. Second St., Springfield. GVB (N-1949) 1950
Reed, Carlton D. 906 Talcott Bldg., Rockford. WI (Mich-1923) 1930
Reed, Ellis C. 366 E. 47th St., 15. Chi (Mich-1923) 1941
Reed, Forrest D.* 2340 W. 113th Pl., 43. Chi (N-1898) 1905
Reed, James C. 1035 W. Garfield Blvd., 21. Chi (C-1921) 1923
Reed, James R. 405½ N. 12th St., Quincy. G (Mar-1946) 1948
Reed, Leland G. 401 Smith Bldg., Freeport. N (LoyC-1952) 1953
Reeder, Daniel M. 805 E. 82nd St., 19. Chi (N-1923) 1947
Reese, Loren O. 957 Citizens Bldg., Decatur 30. D (C-1931) 1945
Regent, Paul B.* 8151 Cottage Grove Ave., 19. Chi (C-1921) 1922

Rehberger, A. J. 722 Broadway Ave., Highland. M (StL-1952) 1953
Reichert, John A. 23 W. Calendar Ave., LaGrange. Chi (N-1934) 1954
Reid. DeLafayette. 2500 College Ave., Alton. M (WU-1913) 1942
Reid, L. W.* Standard Office Bldg., Decatur 12. D (WU-1919) 1922
Reif, L. T. 30 N. Michigan Ave., 2. Chi (C-1925) 1926
Reihsen, Edward L. 6900 W. Belmont Ave., 34. Chi (C-1941) 1952
Reilley, Raymond A. 4701 N. Damen Ave., 25. Chi (N-1917) 1935
Reilly, John J. 108 S. Pulaski Rd., 24. Chi (C-1918) 1944
Reinardy, R. S. 636 Church St., Evanston. Chi (Mar-1922) 1928
Reinhardt, Edgar H. 117 E. Main, Nashville. SC (StL-1934) 1935
Reinholtzen, E. A. 55 E. Washington St., 2. Chi (N-1933) 1935
Reininger, David. 7190 Grand Ave., 35. Chi (C-1921) 1927
Reiseman, Henry. 5203 W. 25th St., Cicero 50. Chi (I-1916) 1931
Reithel, Otto C.* 1510 Otto Blvd., Chicago Heights. Chi (C-1917) 1920
Reitman, Robert. 188 W. Randolph St., Suite 1002, 1. Chi (I-1944) 1947
Reizner, Burton B. 407 Woodland Ave., Oglesby. LS (I-1946) 1947
Remensnyder, Ross W. 133 Park Ave., Barrington. Chi (I-1941) 1942
Remijas, Richard J. 2534 W. 63rd St., 29. Chi (C-1944) 1947
Reniroe, Earl W. 127 N. Dearborn St., 1. Chi (I-1931) 1935
Renn, Richard Warren. 636 Church St., Evanston. Chi (N-1947) 1948
Rennie, W. J.* 2376 E. 71st St., 49. Chi (N-1914) 1917
Repine, Kenneth D. 25 E. Washington St., 2. Chi (N-1952) 1953
Resnick, Edward G. 5969 W. Lake St., 44. Chi (C-1928) 1946
Resnik, Irving N. 1525 E. 53rd St., 15. Chi (C-1942) 1943
Restarski, Joseph S. 831 Monroe Ave., River Forest. Chi (C-1935) 1938
Restarski, Thaddeus E. 2800 Milwaukee Ave., 18. Chi (LoyC-1952) 1953
Restell, M. M. 58. E. Washington St., 2. Chi (C-1929) 1934
sReuben, Paul. 1526 Halsted St., Chicago Heights. Chi (I-1945) 1946
Reuter, Donald H. 501 15th St., Moline. RI (I-1938) 1943
Reynolds, Gordon S. 407 1st Ave., Sterling. WL (N-1936) 1937
Reynolds, W. Donald. 9300 S. Ashland Ave., 20. Chi (C-1934) 1935
Rhind, E. A. 18114 Gottschalk Ave., Homewood. Chi (N-1928) 1934
Riccio, Wm. H. 5336 W. North Ave., 39. Chi (I-1931) 1935
Rice, Henry J. 1150 N. State St., 10. Chi (C-1940) 1940
sRice, Capt. Joseph R. 32 S. River St., Aurora. F (I-1947) 1953
Rice, Roger L. 2701 Broadway, Rockford. WI (StL-1952) 1953
Rice, William S. 6033 Wentworth Ave., 21. Chi (Ohio-1910) 1930
Richards, M. T.* 3415 Fulton Blvd., 24. Chi (C-1905) 1909 (ret.)
Richards, S. B. 708 Church St., Evanston. Chi (C-1938) 1940
Richardson, John H. 1005 Belmont Ave., 13. Chi (C-1912) 1945
Richter, Edwin J. 4200 N. Central, 34. Chi (N-1934) 1934
Ridlen, James H. 903 W. Burlington, Western Springs. Chi (LoyC-1952) 1953
Ridley, S. R.* 1151 Western Ave., 12. Chi (C-1907) 1914
Ridpath. T. W. Warsaw. G (N-1926) 1934
Riedel, L. S. 383 Main St., Cumberland Mills, Maine. Chi (I-1937) 1941
Riedmann, B. A. 6646 Stony Island Ave., 37. Chi (C-1927) 1934
Riegel. H. J. Dwight. L S (N-1920) 1933
Riegel, Rolland K. 404 N. Oakland St., Decatur. D (N-1953) 1954
Riemer, Robert V. 55 E. Washington St., 2. Chi (I-1931) 1934
Rietdyk, John. 7043 S. Halsted St., 21. Chi (N-1913) 1935
Rile, C. M. 504 Cleveland Bldg., Rock Island. RI (C-1917) 1938
Riley, H. B. Newton. W (N-1953) 1954
Rimkus, Edward R. 3606 S. 59th St., Cicero 50. Chi (C-1944) 1947
Ring, Horace N. Watseka. K(StL-1934) 1942
Ring, Ned M. 41 N. Vermilion, Danville. Dan (I-1952) 1953
Ringa, Edwin C. 4013 Milwaukee Ave., 41. Chi (C-1933) 1939
Ringland, K. W. 128 N. 8th St., Quincy. G (N-1922) 1925
Riopell, Norman W. 1403 N. 8th St., Pekin. P (Mar.-1941) 1949
Ritter, George. 130 Oak Park Ave., Oak Park. Chi (I-1943) 1947
Ritter, Glenn A. People's Nat'l Bank, Lawrenceville. W (StL-1924) 1952
Ritter, J. W.* R. #1, Dowagiac, Mich. Chi (N-1897) 1904
Ritter, L. B. 124 N. Avenue A., Canton. P. (WU-1939) 1939
Ritter, Philip A. Jerseyville. M (StL-1929) 1935
Ritter, Solomon.* 2942 W. 63rd St., 29. Chi (C-1916) 1920
Ritza, Michael A. 114 W. Edwards, Springfield. GVB (C-1943) 1950
Rivkin, Samuel B. 96 Toledo Way, San Francisco, Calif. Chi (N-1925) 1946
Rix, James T. 4803 Lincoln Ave., 25. Chi (N-1932) 1941
Rizzo, Dorothy R. 3643 W. Chicago Ave., 51. Chi (N-1948) 1951
Rizzo, John Carmen. Marshall Field Annex, 2. Chi (I-1945) 1946
Roach, F. E.* % Hyde Park Hotel, 1511 E. Hyde Park Blvd., 15. (N-1894) 1899 (ret.)
Robbins, Edward G. 636 Church St., Evanston. Chi (I-1924) 1927
Robbins, Jerome. 733 W. 64th St. Chi (C-1933) 1938
Roberson, G. V. 6 W. Ferguson Ave., Wood River. M (StL-1939) 1950
Roberson, James S. 1301 A. Walnut St., Murphysboro. SI (StL-1913) 1937
Roberts, Arthur L.* 4 Main St., Aurora. F (N-1918) 1919
Roberts, Solomon H. 612 W. North Ave., 10. Chi (I-1912) 1939
Robertson, Donald R. 215-16 Commercial Bldg., Belleville. SC (WU-1921) 1934
Robertson, H. M. 1523 W. Foster Ave., 40. Chi (I-1932) 1939
Robeson, Foster G. 9700 Franklin Ave., Franklin Park. Chi (I-1925) 1926
Robeson, Mary G.* 830 15th St., Moline. RI (N-1900) 1905
Robin, Albert. 7211 S. Artesian St., 29. Chi (C-1929) 1940
Robin, M. M. 3037 S. Wentworth Ave., 16. Chi (C-1923) 1935
Robin, Robert R. 3236 W. Lawrence Ave., 25. Chi (I-1938) 1939
Robinson, D. K. 805 N. Laramie Ave., 51. Chi (N-1924) 1940
Robinson, H. P.* 603 Myers Bldg., Springfield. GVB (N-1918) 1919
Robinson, Irwin. 108 S. Pulaski Rd., 24. Chi (I-1945) 1946
Robinson, Joseph. 3315 Milwaukee Ave., 41. Chi (C-1918) 1939
Robinson, Marvin J. 55 E. Washington St., 2. Chi (I-1945) 1946
Robison, Fred A. 302 First Nat'l Bank Bldg., Danville. Dan (N-1928) 1937
Rock, Robert J. Lockport. WG (C-1939) 1939

Rock, Wm. P. Sterling. WL (I-1922) 1923
Rodda, M. T. 630 S. Central St., Gilman. K (C-1929) 1938
Rode, Amos. Medical Bldg., Granite City. M (WU-1917) 1935
Rodenhauser, W. R. 728 Jefferson Bldg., Peoria 2. P (I-1904) 1936
Rodin, Bernard. 27 S. Crawford Ave., 24. Chi (C-1918) 1927
sRodin, Norman, 915 4th Ave. S., Columbus, Miss. Chi (I-1948) 1949
Roe, Arthur. 1000 Argyle St., 40. Chi (N-1923) 1925
sRoe, David M. 610 Smith Bldg., Freeport. N (I-1947) 1948
Roe, F. E.* 401 E. Main St., Streator. LS (C-1910) 1911
Roe, Herman J. 5960 W. North Ave., 39. Chi (N-1919) 1937
Rogalski, C. J. 4812 Milwaukee Ave., 30. Chi (C-1928) 1929
Rogan, Francis E. 135 E. Decatur St., Decatur 22. D (Meh-1925) 1942
Rogers, E. J. 612 Jefferson Bldg., Peoria 2. P (I-1928) 1929
Rogers, Stanley. 1546 N. Rockwell St. Chi (I-1946) 1949
Rogers, Wm. D. 7579 W. Lake St., River Forest. Chi (LoyC-1951) 1952
Rogers, Wm. J. 5751 Indiana Ave., 37. Chi (I-1950) 1951
Roina, Alexander A. 4968 Milwaukee Ave., 30. Chi (C-1941) 1943
Rolander, E. Arthur. 205 Marquette St., LaSalle. LS (C-1928) 1936
Rollo, James S. 116 Stephens St., Lemont. Chi (C-1928) 1947
Romano, John N. 3537 W. Chicago Ave., 51. Chi (C-1950) 1951
Romnes, A. F. 55 E. Washington St., 2. Chi (N-1931) 1932
Ronan, Thomas A. 1893 Sheridan Rd., Highland Park. Chi (C-1951) 1952
sRonning, Lt. John Alfred. Walter Reed Army Hosp., Washington, D.C. Chi (N-1944) 1945
Rooks, William D. 55 E. Washington St., 2. Chi (N-1918) 1947
Rooney, Thomas A. 757 W. 79th St., 20. Chi (C-1930) 1935
Ross, Chester J. 2800 Milwaukee Ave., 18. Chi (C-1925) 1926
Root, C. R.* Ashton. WL (N-1912) 1914
Root, Melvin A., Jr.* 636 Church St., Evanston. Chi (N-1920) 1921
Rooth, B. John. 7054 S. Western Ave., 36. Chi (C-1927) 1928
Rorer, Clarence G. 205 Madison St., Waukegan. Chi (N-1914) 1941
Rose, Thomas P.* 250 S. County Rd., Palm Beach, Fla. Chi (C-1915) 1922
Rose, Wm. A. 701 S. Genesee St., Waukegan. Chi (N-1923) 1943
Rosen, Howard L. 5200 W. Chicago Ave., 51. Chi (C-1926) 1928
Rosen, Herbert N. 7103 W. 111th St., Worth. Chi (I-1948) 1953
Rosen, Jack. 1148 Wilson Ave., 40. Chi (I-1940) 1941
Rosen, Marvin D. 808 S. Wood St., 12. Chi (NYU-1947) 1954
Rosen, Morton S. 30 N. Michigan Ave., 2. Chi (N-1946) 1949
Rosen, Nathan H. 3131 Lincoln Ave., 13. Chi (N-1925) 1945
Rosen, Ted. 7257 S. Jeffery Ave., 49. Chi (I-1945) 1949
Rosenberg, Edw. A. 3507 W. Lawrence Ave., 25. Chi (C-1921) 1950
Rosenberg, Henry M. 55 E. Washington St., 2. Chi (N-1936) 1937
Rosenberg, I. W. 1957 E. 71st St., 49. Chi (C-1925) 1936
Rosenberg, Samuel H.* 3102 Indiana Ave., 16. Chi (N-1914) 1921
Rosenberger, E. R. 1003 Chestnut St., Murphysboro. SI (StL-1925) 1927
sRosenfeld, Lt. Leon D. USA Disp., 5029 ASU 5th Army Hdg., 1600 E. Hyde Park Blvd., 15. Chi (N-1945) 1946
sRosenstein, Lt. Sheldon W. 7355 N. Sheridan Rd., Apt. N., 26. Chi (N-1951) 1952
Rosenthal, Arthur. 2800 Milwaukee Ave., 18. Chi (C-1922) 1930
Rosenthal, William* 1064 Point View St., Los Angeles, Calif. Chi (I-1918) 1941
Ross, C. J. 2800 Milwaukee Ave., 18. Chi (C-1925) 1926
Ross, Ralph R. 136 N. Humphrey Ave., Oak Park. Chi (C-1932) 1936
Ross, S. J. 401 Hill Arcade, Galesburg. PV (N-1919) 1948
Rossa, Joseph J. 5300 Milwaukee Ave. Chi (C-1939) 1939
Ross-Shannon, Robert. 803 Trust Bldg., Rockford. WI (N-1951) 1954
Rost, T. A. 333 Unity Bldg., Bloomington. ML (I-1924) 1925
Rothblatt, Harold D. 6521 S. California Ave., 29. Chi (I-1952) 1953
Rothenberg, I. 4603 N. Western Ave., 25. Chi (C-1924) 1925
Rousar, Walter R. 231 W. Washington St., 6. Chi (N-1932) 1935
sRovelstad, Gordon H. 612 Professional Bldg., Elgin. F (N-1944) 1946
sRowan, Lt. Col. Robert J. 92nd Med. Det. (Dent. Svc.) APO 800, New York. Chi (N-1941) 1954
Rowan, Thomas F.* 3018 E. 91st St., 17. Chi (N-1916) 1919
Rowan, Wm. A.* 3018 E. 91st St., 17. Chi (N-1911) 1915
Rowan, Wm. A., Jr. 1902 E. 79th St., 29. Chi (N-1943) 1944
Rowe, Kendall C. Gilman. K (I-1952) 1953
Rowe, Louis S. 4013 Milwaukee Ave., 41. Chi (C-1922) 1934
Rowell, Wm. J. 5224 W. Chicago Ave., 51. Chi (Ind-1922) 1937
Rowland, L. T.* 13053 Western Ave., Blue Island. Chi (N-1918) 1918
Rozanski, Stanley A. 5159 S. Damen Ave., 9. Chi (C-1940) 1947
Rubens, Harry L. 6355 N. Broadway, 40. Chi (I-1919) 1927
Rubens, Philip. 1525 E. 53rd St., 15. Chi (I-1940) 1941
Rubin, Edward A.* 307 N. Michigan Ave., 1. Chi (I-1917) 1922
Rubin, M. Allen. 4554 Broadway. Chi (N-1939) 1940
Rubinstein, Joseph. 30 N. Michigan Ave., 2. Chi (I-1945) 1946
Rudder, Ralph C. 804 W. 79th St., 20. Chi (C-1928) 1929
Ruff, G. O.* 130 S. Central Ave., Paris. E (Ind-1908) 1909
Rumack, David R. 1430 E. Hyde Park Blvd., 15. Chi (I-1947) 1954.
Rund, J.* 4201 Irving Park Blvd., 41. Chi (I-1919) 1921
Runde, Francis H. Galena. N (StL-1932) 1933
Runde, J. J. Teutopolis. W (StL-1943) 1944
Runyan, George W. 733 W. 64th St., 21. Chi (N-1922) 1926
Rupe, G. O. 114½ Market St., Taylorville. GVB (StL-1925) 1927
Rus, Edward J. 3145 W. Cermak Rd., 23. Chi (C-1921) 1923
sRus, Jr., Edward J. 1832 S. Cuyler Ave., Berwyn. Chi (LoyC-1952) 1953
Rusch, Wm. E. 709 Ted Emory Dr., Whittier, Calif. Chi (N-1924) 1925 (Ret.)
Rushing, C. H. 411 N. Highland, Elgin. F (N-1938) 1939
Ruttenberg, Samuel. 189 W. Madison St., 2. Chi (C-1924) 1938
Rux, Raymond R. 6011 W. Diversey, 39. Chi (C-1948) 1949
Ruzic, Joseph F. 2355 W. 63rd St., 36. Chi (C-1927) 1952
Ryan, Albert J. 5665 W. Madison St., 44. Chi (N-1928) 1935
Ryan, Alphonse C. 25 E. Washington St., 2. Chi (C-1926) 1928
Ryan, Edward J.* 708 Church St., Evanston. Chi (I-1921) 1922

Ryan, Evelyn M. Tonica. LS (Nebr.-1948) 1952
Ryan, Frank J.* R.R. No. 4, Holland, Mich. Chi (I-1903) 1905 (Ret.)
Ryan, Frank S.* 2376 E. 71st St., 49. Chi (N-1915) 1918
Ryan, Frank S. 509 Graham Bldg., Aurora. F (N-1946) 1951
Ryan, Hugh H. 8212 S. Avalon Ave., 19. Chi (N-1952) 1953
Ryan, L. L. 2376 E. 71st St., 49. Chi (N-1923) 1925
Ryan, Thomas F. 5309 W. Madison St., 44. Chi (C-1927) 1940
Ryan, Wm. F. 321 Court St., Pekin. P (Ind-1928) 1942
Rybacek, Clement F. 5400 W. 25th St., Cicero. Chi (C-1924) 1935
Ryll, Dennis J. Shabbona. Chi (C-1933) 1940
Ryll, John D. 2912 Milwaukee Ave., 18. Chi (C-1926) 1927
Rywniak, C. R. 1757 W. 47th St., 9. Chi (C-1935) 1936

S

Sabin, George, Jr. 1137 Central Ave., Wilmette. Chi (C-1946) 1951
Sabin, Manuel S. 1579 Milwaukee Ave., 22. Chi (C-1923) 1941
Sachs, B. H. 5359 Belmont Ave., 41. Chi (C-1921) 1923
Sachtleben, D. M. 4013 Milwaukee Ave., 41. Chi (C-1932) 1940
Sack, Joseph A. 1301 N. Western Ave., 22. Chi (I-1924) 1939
Sacks, David. 3714 W. Roosevelt Rd., 24. Chi (C-1919) 1943
Saddler, William Q. 841 E. 63rd St., 37. Chi (Meh-1917) 1949
Sadler, Wilbur J. 14 Illinois St., Chicago Heights. Chi (C-1931) 1942
Salazar, R. S.* Pasaje Olaya 156, Apartado 1177. Lima, Peru. S. A. Chi (C-1921) 1922
Salem, Frank A. 7210 S. Mozart St., 29. Chi (C-1951) 1952
Salisbury, Leonard B. Bank Bldg., Momence K (N-1940) 1950
Salisbury, Paul C. 55 E. Washington St., 2. Chi (N-1929) 1931
Salisbury, T. F.* 5555 Sheridan Rd., 40. Chi (C-1918) 1922
Salk, Charles M. 25 E. Washington St., 2. Chi (I-1924) 1930
Salk, Robert S. 25 E. Washington St., 2. Chi (I-1949) 1954
Salmon, Wm. S. 221 S. Jefferson Ave., Peoria 2. P (Ind-1916) 1943
Saltzman, H. E.* 1025 W. 63rd St., 21. Chi (N-1916) 1918
sSaltzman, Lt. Leon M. 5022 ASU, USA Dental Unit, Camp Carson, Colo. Chi (I-1950) 1954
Salzman, Harold L. 55 E. Washington St., 2. Chi (C-1931) 1932
Samors, J. J. 185 N. Wabash Ave., 1. Chi (I-1927) 1934
Samuelson. Kenneth E. 1157 Waukegan Rd., Glenview, Chi (N-1949) 1950
Sanden, LeRoy C. 49 S. Washington St., Hinsdale. Chi (N-1931) 1937
sSanders, Douglas J. 606 West Side Square, Clinton. D (N-1948) 1950
Sanders, Kenneth F. 1553 W. Madison St., 7. Chi (C-1932) 1936
Sanderson, L. T. 55 E. Washington St., 2. Chi (N-1923) 1925
Sandquist, E. W.* 5412 N. Clark St., 40. Chi (C-1917) 1921
Sandquist, Robert W. 21 N. 3rd St., St. Charles. F (N-1945) 1948
Sandy, Guy L. 431 Jefferson Bldg., Peoria 2. P (WU-1929) 1936
Saposnik, H. M. 3201 W. Harrison St., 24. Chi (C-1923) 1938
Saposnik, Joseph I. 4930 W. 13th St., Cicero. Chi (L-1936) 1941
Saposnik, Matthew M. 2801 W. Diversey Ave., 47. Chi (I-1948) 1951
Sargeant, George W.* 1224 E. Grove St., Bloomington. ML (N-1918) 1920
Sarnat, David. 1000 W. Diversey Pkwy., 13. Chi (I-1943) 1947
Sarnat, J. H. 7141 Jeffrey Ave., Chi (C-1925) 1926
Sarron, Alex. 500 Loucks Ave., Peoria. P (C-1947) 1953
Sarton, Henry M. 3701 Elston Ave., 18. Chi (C-1938) 1939
Saskor, Ludwig A. 1315 Venetian Terr., Coral Gables, Fla. Chi (C-1917) 1950
Sasso, Louis H. 10957 S. Michigan Ave., 28. Chi (C-1936) 1938
Satala, John J. 6317 S. Western Ave., 36. Chi (C-1949) 1950
Sauer, Andrew W.* 2334 Lawrence Ave., 25. Chi (N-1903) 1919
Sauer, Andrew W., Jr. 2334 W. Lawrence Ave., 25. Chi (C-1942) 1943
Sauer, Earl J. 108 Laura Ave., Peoria 5. P (StL-1923) 1938
Sauer, Raymond J.* 30 N. Michigan Ave., 2. Chi (N-1904) 1907
Sauget, Richard R. 1105 Spivey Bldg. East St. Louis SC (UL-1949) 1950
Savage, Robert G. 680 S. Lee St., Des Plaines. Chi (I-1952) 1953
Saxon, Albert M. 11438 Michigan, 28. Chi (C-1919) 1938
Saxon, Harry. 1726 W. Chicago Ave., 22. Chi (I-1924) 1936
Sayler, James E. 102 S. Green St., McHenry. Chi (I-1939) 1939
Sayre, Chas. M. 25 E. Washington St., 2. Chi (N-1946) 1949
Sayre, Loren D.* 620 Gladstone Rd., Norfolk, Va. Chi (N-1915) 1921
Sayre, Loren Don, Jr. 30 N. Michigan Ave., 2. Chi (N-1944) 1946
Scambler, F. M. 4753 Broadway, 40. Chi (C-1930) 1931
Scanlan, Edmund J. 800 W. 78th St., 20. Chi (C-1936) 1937
Scanlan. Thomas J. 12952 Western Ave., Blue Island. Chi (C-1932) 1935
Scanlan, Walter R.* 1553 Murcia Ave., Coral Gables. Fla. Chi (C-1911) 1915
Scavuzzo, S. F. 4765 N. Lincoln Ave., 25. Chi (C-1945) 1948
Schachter, E. 1 N. Crawford Ave., 24. Chi (C-1918) 1932
Schaefer, H. M. 3655 W. Chicago Ave., 51. Chi (C-1918) 1940
Schafer, Claron C. Farmer City. D (C-1939) 1940
Schafer, Edward J. E. Hurst St., Bushnell. PV (Mar-1925) 1930
Schaffer, Frederick M. 105 Scranton Ave., Lake Bluff. Chi (Ind-1942) 1948
Schaffner, John H. 24 W. Chestnut St., 10. Chi (StL-1926) 1935
Schaffner, M. R.* 3325 Lincoln Ave., 13. Chi (C-1916) 1918
Schaffner, Sanford. LaSalle Hotel, 10 N. LaSalle St., 2. Chi (C-1944) 1946
sSchainis, Melvin E. 3461 ASU Dent. Unit, Camp Rucker, Ala. Chi (N-1938) 1947
Schauf, Edward G. 2629 Vermont St., Quincy. G (N-1953) 1954
Scheff, L. J. 2412 E. 75th St., 49. Chi (C-1939) 1947
Schelhas, Charles H. 1893 N. Sheridan Rd., Highland Park. Chi (N-1946) 1946
Schell, James A. 3636 N. Hermitage Ave., 13. Chi (I-1951) 1952
Scher, Jack J. 6205 Broadway, 40. Chi (N-1922) 1947
Scher, Robert M. 7905 Cottage Grove Ave., 19. Chi (N-1941) 1942
Schick, Robert E. 3724 W. Fullerton Ave., 47. Chi (C-1945) 1947
Schilling, A. D. 230A E. Main St., Belleville. SC (StL-1932) 1934
Schiltz, Albert F. Citizens Bldg., Decatur, 30. D (I-1917) 1935

Schiltz, Nickolas J. Elizabeth. N (C-1914) 1951
Schjervheim, Arvid H. 311 E. Chicago Ave., 11. Chi (N-1953) 1954
Schleifer, C. H. 1554 Howard St., 26. Chi (N-1936) 1936
Schlesinger, Wm. L. 6315 Belmont Ave., 34 Chi-(C-1929) 1947
Schlies, Edward W. 3900 Fullerton Ave., 47. Ch: (I-1914) 1939
Schliesmann, F. P. 7559 Ridge Ave., 45. Chi (C-1929) 1940
Schlocker, Lawrence S. 3256 Lawrence Ave., 25. Chi (C-1923) 1935
Schlosberg, Charles. 55 E. Washington St., 2. Chi (C-1918) 1944
Schlosser, R. O.* 4062 Fairway Drive, Wilmette Chi (Bal-1903) 1922
Schluchter, Roy T. 111 W. Wesley St., Wheaton. F (C-1944) 1948
Schlueter, Reinhold C., Jr. 6908 S. Halsted St., 21. Chi (C-1944) 1947
Schmeckebier, Willis L. 25 Illinois St., Chicago Heights. Chi (C-1922) 1923
Schmelzel, W. G. 328 W. First St., Geneseo. RI (WU-1928) 1941
Schmidt, Alfred D. 9204 Cottage Grove Ave., 19. Chi (C-1938) 1947
sSchmidt, Clarence H. 97 Westminister, Staten Island 4 N. Y. P (StL-1935)1936
Schmidt, W. G. F. 55 E. Washington St., 2. Chi (N-1923) 1929
Schmidt, Walter F. 308 S. Cross, Robinson. W (C-1934) 1935
Schmitt, Bert W. 113½ S. Tenth St., Mt. Vernon. SI (StL-1925) 1934
Schmitt, Carlyle A. Granite City. M (StL-1944) 1947
Schmitt, Eugene.* 4111 171st St., Flushing, N. Y. Chi (N-1915) 1928
Schmitt, Kenneth F., Jr. 722 Hinman Ave., Evanston. Chi (N-1953) 1954
Schmuck, E. A.* 620 7th St., S.W., Rochester. Minn. Chi (N-1906) 1948
Schnath, George W. 708 Church St., Evanston. Chi (N-1935) 1935
Schneider, A. E.* 13 W. Delaware Pl., 10. Chi (N-1901) 1905
Schneider, John. 1200 W. 69th St., 36. Chi (C-1926) 1949
Schneider, M. 2651 N. Cicero Ave., 39. Chi (C-1924) 1926
Schneider, Marilyn N. 359 Bartrom Rd. Riverside. Chi (I-1952) 1953
Schneider, Walter H. 1142 27th St., Zion. Chi (I-1951) 1953
Schnell, T. W.* 1843 Canada Blvd., Glendale 8, Calif. Chi (I-1909) 1913 (ret.)
Schneiderman, Maxim S. 3158 Montrose Ave., 18. Chi (I-1924) 1954
Schoen, Philip F. 1737 Howard St., 26. Chi (C-1940) 1941
Schoen, Wm. P., Jr. 6355 N. Broadway, 40. Chi (C-1929) 1930
Schofield, H. S.* 322 Arcade Bldg., Kankakee. K (N-1904) 1905
Schoolwerth, Anton. 122 S. Michigan Ave., 3. Chi (C-1938) 1951
Schour, Isaac. 808 S. Wood St., 12. Chi (I-1924) 1925
Schram, Warren R. 311 E. Chicago Ave., 11. Chi (Minn-1922) 1941
Schramm, Carl O. 708 Church St., Evanston. Chi (N-1933) 1937
Schriver, R. B. 506 Smith Bldg., Freeport. N (N-1934) 1936
Schroeder, Edward W. 4848 W. Newport Ave., 41. Chi (C-1944) 1947
Schroeder, Fred W. Holston Bldg., Nashville. SC (WU-1924) 1927
Schroeder, G. F.* Monte Alto 75, Acupulco, Mexico. Chi (StL-1914) 1918
Schroeder, Louis A. 612½ N. 12th St., Lawrenceville. Chi (I-1911) 1935 (Ret.)
Schroeder, N. J. 115 W. Lincoln, Belvidere. WI (N-1939) 1940
Schroeder, Paul W.* 101 Addison, Elmhurst. Chi (UL-1921) 1922
Schroeder, Robert F. 4407 Milwaukee Ave., 30. Chi (N-1937) 1938
Schroeder, Sam C.* 4233 Fullerton Ave., 39. Chi (C-1917) 1921
Schroeder, Walter H. 3407 N. Paulina St., 13. Chi (I-1915) 1946
Schubert, Alfred A. 7854 S. Ashland Ave., 20. Chi (N-1927) 1928
Schubert, Grover O. 104 Benton St., Woodstock. F (N-1915) 1938
Schubert, Robert E. 4457 Ainslie St., 30. Chi (I-1952) 1953
Schueneman, A. H. Elburn. F (N-1931) 1938
Schuessler, Wilbur C. 2516 Fullerton Ave., 47. Chi (N-1937) 1938
Schuffert, M. J. 4809 Lincoln Ave., 25. Chi (N-1937) 1938
Schuhman, Byron John. 17 N. State St., Room 1132, 2. Chi (C-1917) 1943
Schuhmann, Robert. 8401 N. Crawford Ave., Skokie. Chi (C-1914) 1937
Schuler, R. C. 6226 Broadway, 40. Chi (I-1923) 1929
Schulman, Benjamin A. 3215 W. North Ave., 47. Chi (C-1922) 1935
Schulmeister, M. E. Elm at State St., Alton. M (StL-1951) 1952
Schulson, M. L. 1601 E. 68th St., 49. Chi (C-1922) 1926
Schulte, Jack B. 203½ W. Main St., Havana. P (Ind-1926) 1935
Schultz, Carl E. 15406 Turlington Ave., Harvey. Chi (N-1926) 1951
Schultz, Fred A. 2349 Devon Ave., 45. Chi (C-1927) 1938
Schultz, Louis W.* 25 E. Washington St., 2. Chi (I-1920) 1921
Schulz, F. W. 105 E. York St., Elmhurst. Chi (N-1924) 1939
Schulz, R. O. H. 3959 Lincoln Ave., 13. Chi (C-1927) 1928
Schulz, Wm. A. E. 10559 Hale Ave., 43. Chi (N-1940) 1941
Schulze, R. W. 1498 Miner St., Des Plaines. Chi (N-1926) 1927
Schumaker, J. R. 311 E. Chicago Ave., 11. Chi (N-1922) 1929
Schur, Walter F. 1167 Wilmette. Wilmette. Chi (C-1921) 1926
Schwager, Walter J. 512 Rock Island Bank Bldg., Rock Island. RI (N-1937) 1944
Schwarcz, Gilbert G. 2703 W. Devon Ave., 45. Chi (N-1930) 1945
Schwartz, Francis M. 108 N. State St., 2. Chi (C-1949) 1950
Schwartz, Fred F.* 109 N. Wabash Ave. Chi (N-1913) 1915
Schwartz, Harold. 55 E. Washington St., 2. Chi (C-1924) 1936
Schwartz, Jacob J. 2334 W. Lawrence Ave., 25. Chi (C-1925) 1937
Schwartz, L. J. 4000 W. Division St., 51. Chi (C-1950) 1951
Schwartz, M. I. 4000 Division St., 51. Chi (C-1925) 1928
Schwartz, Maurice B. 612 S. Washington St., Park Ridge. Chi (N-1913) 1948
Schwartz, Milton D.* 25 E. Washington St., 2. Chi (N-1909) 1920
Schwartz, Wm. L. 3225 W. Lawrence Ave., 25. Chi (C-1934) 1939
Schwarz, Jos. J. 5230 Schubert Ave., 39. Chi (N-1948) 1950
Schwarz, T. G. 5904 S. Kedzie Ave., 29. Chi (I-1926) 1927
Schwertley, C. F. 4403 W. Madison St., 24. Chi (Cre-1926) 1944
Scislowicz, Thad A. 1608 Milwaukee Ave., 47. Chi (I-1944) 1945
sScofield, John R. 6154 Milwaukee Ave., 30. Chi (I-1952) 1954
Scott, D. P. City Nat'l Bank Bldg., Kankakee. K (N-1898) 1945
Scott, J. F. Rosiclaire. SI (StL-1938) 1941
Scott, O. E.* 636 Church St., Evanston. Chi (N-1918) 1922
Scott, Richard E. 463 Graceland Ave., Des Plaines. Chi (I-1931) 1937

Scott, R. Winfield. 715 Lake St., Oak Park. Chi (N-1924) 1931
Scranton, Richard V. 1791 Howard St., 26. Chi (N-1938) 1938
Scudder, Joseph M. 1525 E. 53rd St., 15. Chi (I-1930) 1931
Seaborg, A. 400 E. 79th St., 19. Chi (N-1924) 1937
Seaborg, John W.* 6254 S. Ashland Ave., 36. Chi (N-1913) 1917
Seal, H. R.* 4554 Broadway, 40. Chi (C-1910) 1911
Seaman, Robert N. 1633 W. 63rd St., 36. Chi (Ind-1927) 1943
Seamans, Beulah R.* 25 E. Washington St., 2. Chi (C-1916) 1918
Seatter, Gordon R. 40 East Ave., Riverside. Chi (N-1930) 1936
Sebek, Charles F. 3624 W. Cermak Rd., 23. Chi (C-1932) 1943
Secter, Irving. 343 S. Dearborn, 4. Chi (C-1929) 1943
Sedivec, George, Box 374, Wauconda. Chi (I-1943) 1946
sSedlacek, James W., DC, USN. U.S.S. Grand Canyon, AD 28. % Fleet PO, Norfolk, Va. P (Loy-1944). 1946
Segal, Meyer. 757 W. 79th St., 20. Chi (Geo-1917) 1926
Seguin, L. P.* 41 S. Prospect Ave., Park Ridge. Chi (C-1916) 1917
Seibert, W. E. Salem. SI (StL-1933) 1938
Seidel, R. A. 107 W. Prospect Ave., Mt. Prospect. Chi (N-1936) 1937
Seidel, William J. 166 E. 154th St., Harvey. Chi (I-1951) 1952
Seidl, Ralph R. 6075 Northwest Hwy., 31. Chi (N-1936) 1937
Seifer, Henry H. 1737 W. Howard St., 26. Chi (I-1940) 1941
Seigel, Herbert. Hutsonville. W (StL-1929) 1947
Seise, John G.* Polo. N (N-1920) 1922
Seitz, Victor W. 3451 W. 63rd St., 29. Chi (C-1942) 1943
Selbe, Jane W. 636 Church St., Evanston. Chi (N-1951) 1954
Sellett, L. C. 125 Marquette, LaSalle. LS (StL-1926) 1928
Sells, A. J. 4901 W. 14th St., Cicero 50. Chi (I-1929) 1936
Semiloff, William. 1109 Bryn Mawr Ave., 40. Chi (N-1943) 1947
Sereda, Walter J. 5241 N. Central Ave., 30. Chi (I-1940) 1941
Sereikas, Joseph R. 735 W. 79th St., 20. Chi (N-1945) 1946
Seron, Suren M. 68 N. Chicago St., Joliet. WG (I-1932) 1939
Serr, Edward H. 5604 W. 63rd St., 38. Chi (C-1926) 1941
Serr, T. J. 5603 W. North Ave., 39. Chi (C-1922) 1937
Serritella, William. 622 S. Kedzie, 12. Chi (I-1924) 1928
Serritella, Wm. J. 55 E. Washington St., 2. Chi (N-1922) 1927
Servine, J. S. 501 15th St., Moline. RI (I-1932) 1935
Seten, Charles E., Jr. Harrisburg. SI (WU-1940) 1942
Setzekorn, J. W. Mt. Vernon. SI (StL-1947) 1949
Setzekorn, Jack J. 1203 Main St., Mt. Vernon. SI (StL-1951) 1952
Setzekorn, Wm. E. Mt. Vernon. SI (StL-1919) 1938
sSeverino, Alexander H. 1446 S. 49th Ct., Cicero 50. Chi (LoyC-1945) 1947
Sewell, Roland G. 55 E. Washington St., 2. Chi (C-1918) 1932
Seymour, A. E.* Virden. GVB (StL-1918) 1920
Shaddle, C. G.* Forrest. ML (N-1908) 1910
Shaddle, Lloyd G. Forrest. ML (N-1942) 1942
Shaewitz, Irving. 3732 W. 16th St., 23. Chi (C-1944) 1947
Shafer, Harry B.* 343 S. Main St., Anna. SI (I-1910) 1914
Shafer, Jos.* 810 E. Cambridge Ave., Phoenix, Ariz. Chi (C-1923) 1924 (Ret.)
Shafer, Zenas M. 636 Church St., Evanston. Chi (N-1935) 1936
Shaffer, Augustus D.* 403 People Bank Bldg., Bloomington. ML (C-1908) 1908
Shaffer, Wm. D. Milan. RI (Ia-1935) 1939
Shaheen, E. J. 521 Murray Bldg., Streator. LS (Loy-1944) 1947
Shain, C. L.* 1543 Morse Ave., 26. Chi (N-1913) 1917
Shales, Robert G. 1305 Auburn St., Rockford. WI (I-1944) 1952
sShallman, Morton. 1408 Rucker Circle, Junction City, Kan. Chi (C-1940) 1950
Shaner, Charles H. 111 W. Prospect, Mt. Prospect. Chi (I-1947) 1953
Shannon, C. K. Mt. Carmel. W (StL-1924) 1934
Shanoff, Harry. 6 N. Hamlin Ave., 24. Chi (I-1928) 1941
Shanoff, S. B. 55 E. Washington St., 2. Chi (C-1931) 1932
Shapira, C. A.* 185 N. Wabash Ave., 1. Chi (N-1916) 1921
sShapiro, Abraham J. 400 W. Lawrence Ave., 30. Chi (I-1944) 1954
Shapiro, David C. Amboy. WL (I-1952) 1953
Shapiro, Edward. 1555 Diversey Pkwy., 14. Chi (C-1934) 1938
Shapiro, Isadore H. 55 E. Washington St., 2. Chi (C-1924) 1946
Sharf, L. F. 3856 S. Parkway, 15. Chi (C-1924) 1940
Sharp, Baxter R. 514 Professional Bldg., Elgin. F (N-1923) 1942
Sharp, Cyril.* City Hall Bldg., Rockford. WI (N-1909) 1914
sSharp, Lee Palmer, U. S. Naval Hosp., Beaufort, S. Car. PV (N-1943) 1943
Sharpe, Kenneth P. 9300 S. Ashland Ave., 20. Chi (I-1936) 1937
Shaughnessy, L. J. 107 Church Ave., Oglesby. LS (C-1917) 1923
Shaw, W. M.* 1101 Republic Bldg., Denver, Colo. (C-1902) 1905 (non-res)
Shawgo, C. H. 404 Court St., Pekin. P (N-1924) 1939
Shaykin, J. B. 25 E. Washington St., 2. Chi (I-1925) 1953
Shea, Joseph A. 25 E. Washington St., 2. Chi (C-1928) 1943
Shearon, K. E. 104 S. Michigan Ave., 3. Chi (N-1939) 1939
Shechtman, Charles I. 5612 W. Madison St., 44. Chi (C-1940) 1940
Shelhamer, Milo D. 7916 S. Ashland Ave., 20. Chi (LoyC-1928) 1954
Shellman, John V. 312 Professional Bldg., Elgin. F (Ind-1928) 1937
Shellow, Charles I. 2376 E. 71st St., 49. Chi (I-1928) 1929
sShepard, Capt. Harry R. 310 C Coryden Ave., Billy Mitchell Village, San Antonio, Tex. Chi (I-1944) 1945
Shepard, Howard B. 101 E. Garfield Blvd., 37. Chi (Minn-1923) 1930
Shepherd, B. A. 219 N. Main St., Morton. P (WU-1927) 1934
Shepherd, Clyde E. 119 N. Church St., Rockford. WI (N-1943) 1943
Shepro, Merrill J. 6804 Windsor Ave., Berwyn. Chi (I-1945) 1954
Shere, John A. 1464 E. 55th St., 15. Chi (I-1911) 1936
Sherman, J. B. Leland. LS (C-1923) 1924
Sherman, Martin R. 2400 N. Harlem Ave., Elmwood Park. Chi (C-1937) 1941
Sherman, Robert I. 3458 Roosevelt Rd., 24. Chi (I-1917) 1938
Sherman, Samuel H. 4010 W. Madison St., 24. Chi (C-1932) 1937
Sherman, Stanley M. 6122 N. Lincoln Ave., 45. Chi (I-1942) 1942
Sherow, Asher, 7220 S. Exchange Ave., 49. Chi (C-1945) 1946
Sherrard, Ben G. 300 Rock Island Bank Bldg., Rock Island. RI (C-1944) 1944
Sherrard, Ben H. 300 Rock Island Bank Bldg., Rock Island. RI (C-1911) 1912
Sherry, Edmund W. 3201 W. Cermak Rd., 23. Chi (C-1929) 1934
Sherwin, Leonard J. 25 E. Washington St., 2. Chi (LoyC-1929) 1954

Shesler, John T. 5 Douglas Ave., Elgin. F (N-1916) 1934
Shesler, John W. 366 Standish St., Elgin. F (I-1944) 1946
Shimandle, L. T. 6745 W. Cermak Rd., Berwyn. Chi (C-1939) 1940
Shipley, Everett B. Wilmington. WG (N-1916) 1944
Shippee, W. E. 555 W. 31st St., 16. Chi (C-1924) 1926
Shiret, Sol A. 25 E. Washington St., 2. Chi (C-1927) 1940
Shirley, Allen J. Box 169, Nashville. SC (I-1931) 1943
Shissler, Everett E. 9719 Prospect Ave., 43. Chi (N-1929) 1935
Shissler, F. G. 10008 S. Winchester Ave., 43. Chi (N-1921) 1924
Shockey, Clement V. Western Springs Bk. Bldg., Western Springs. Chi (I-1928) 1947
Shoemaker, Carl H. 6240 N. Lehigh, 40. Chi (Ind-1952) 1953
Shoenthal, Robert. 100 E. Chicago St., Elgin. F (Tenn-1943) 1947
Shoore, Jerome S.* 2032 W. Division St., 22. Chi (C-1919) 1921
Shore, Ginda. 3460 W. Lawrence Ave., 25. Chi (I-1922) 1937
Shrago, Richard. 2807 N. Oak Park Ave., 34. Chi (C-1941) 1942
Shrewsbury, George B. Columbia. SC (StL-1950) 1953
Shulruff, Walter. 3420 W. Peterson Ave., 45. Chi (I-1945) 1946
Shupert, F. M. Centralia. SI (Ohio-1914) 1941
Shute, John J. Arcade Bldg., Lincoln. GVB (WU-1943) 1947
Siarkiewicz, Edward B. 5256 Irving Park Blvd., 41. Chi (LoyC-1948) 1954
Sides, S. J. 120 W. Main St., Dundee. F (C-1932) 1949
Sieckowski, Theodore J. 3650 E. 112th St., 17. Chi (C-1950) 1951
Siedlinski, V. E. 4143 S. Archer Ave., 32. Chi (C-1932) 1933
Siegel, Louis R. 6900 Murray Ave., Mariemont, Cincinnati, Ohio. Chi (WR-1916) 1945
Siegel, Theodore. 3507 W. Lawrence Ave., 25. Chi (Ia-1937) 1941
Siegrist, B. J. 6804 Windsor Ave., Berwyn. Chi (C-1928) 1936
Sielaff, Fred F. 2102 W. 35th St., 9. Chi (C-1934) 1935
Siemion, Thaddeus J. 1241 N. Ashland Ave., 22. Chi (C-1944) 1947
Siepker, Jr., Albert G. Ill. Bank Bldg., Quincy. G (C-1950) 1953
Sigtenhorst, William.* 13020 S. Western Ave., Blue Island. Chi (C-1913) 1917
Sihler, Arthur E.* 312 N. Madison, Litchfield. GVB (StL-1916) 1917
Silberberg, Daniel F. 2335 Devon Ave., 45. Chi (C-1950) 1952
Silberhorn, John W. 104 W. Green Ave., Bensenville. Chi (N-1938) 1939
Silberhorn, Otto W.* 311 E. Chicago Ave., 11. Chi (N-1919) 1920
Silhan, George A. 115½ Galena Ave., Dixon. WL (C-1924) 1934
Silko, Edward A. 8915 W. Ogden Ave., Brookfield. Chi (C-1950) 1951
Silver, Milton. 1893 Sheridan Rd., Highland Park. Chi (I-1953) 1954
Silver, Paul R. 2374 Lincoln Ave., 14. Chi (N-1922) 1930
Silver, Samuel. 5645 W. Madison St., 44. Chi (N-1949) 1950
Silverman, Hymen L. 3142 W. 111th St., 43. Chi (C-1931) 1942
Simkus, John J. 6322 S. Western Ave., 36 Chi (C-1933) 1947
sSiml, Lt. Col. Arthur B. 3380 Med. Grp., Keesler Field, Biloxi, Miss. Chi (N-1934) 1940
Simmon, Nicholas M. 3619 W. Irving Pk. Rd., 18. Chi (C-1940) 1941
Simmons, H. L.* 104 S. Michigan Ave., 3. Chi (C-1896) 1905
Simmons, Mary E. Jefferson Bldg., Peoria 2. P (N-1941) 1941
Simmons, Richard Gordon. 124 N. Avenue A, Canton. P (C-1929) 1934
Simon, C. E. Harvey Theatre Bldg., Harvey. Chi (N-1925) 1927
Simon, H. 7857 S. Halsted St., 20. Chi (C-1916) 1932
Simon, Irving N. 2032 W. Division St., 22. Chi (C-1931) 1932
Simon, Paul. 4013 Milwaukee Ave., 41. Chi (C-1933) 1938
Simon, Robert R. 2032 W. Division St., 22. Chi (C-1920) 1936
Simonek, B. L. 2137 S. Lombard Ave., Cicero. Chi (C-1919) 1929
Simonek, Leo G. 3416 S. Clinton Ave., Berwyn. Chi (C-1928) 1929
Simons, C. Lee.* 1791 Howard St., 26. Chi (N-1919) 1921
Sinard, C. A. 11106 S. Michigan Ave., 28. Chi (I-1937) 1938
Singler, D. J. Beetle Bldg., Shelbyville. D (StL-1934) 1935
Singler, H. B.* 606 Myers Bldg., Springfield. GVB (StL-1913) 1925
Sipple, John G. 2705 W. North Ave., 47. Chi (N-1931) 1932
Sisson, Wm. J. H. 509 S. Oak Park Ave., Oak Park. Chi (C-1944) 1946
Sitar, Karl J. 25 Chalstrom Bldg., Joliet. WG (C-1940) 1940
Sitron, Harold H. 7001 N. Clark St., 26. Chi (N-1938) 1947
Sitter, C. M. Carbondale. SI (StL-1931) 1938
Siver, Hyman. 808 S. Wood St., 12. Chi (I-1953) 1954
Siverling, G. E.* 6620 N. Algonquin, 30. Chi (N-1905) 1920
Skowron, C. J. 3306 N. Nordica Ave., 34. Chi (C-1919) 1939
Skrysak, Edward J. 5026 N. Major Ave., 30. Chi (C-1932) 1939
Skupa, A. J. 5853 W. North Ave., 39. Chi (I-1924) 1925
Skupien, Norbert R. 755 N. Ashland Ave., 22. Chi (C-1945) 1952
Slaby, Irwin C. 477 Uvedale Rd., Riverside. Chi (N-1933) 1934
Slad, George F. 4200 W. 26th St., 23. Chi (C-1928) 1943
Sladek, Frank L.* 1725 S. Racine Ave., 8. Chi (C-1919) 1920
Slavin, Irwin. 116 N. Genesee St., Waukegan. Chi (C-1924) 1941
Slavin, L. A. 2800 W. Diversey, 47. Chi (C-1931) 1939
Sleeter, Victor R. 110 Scranton Ave., Lake Bluff. Chi (C-1929) 1934
Slick, A. B. 37 W. Jefferson St., Naperville. F (N-1904) 1939
Slivnick, Maurice. 2201 W. Chicago Ave., 22. Chi (I-1951) 1952
sSlovick, Jerome L. Dental Clinic, Marine Corps, Supply Annex, Barstow, Calif. (LoyC-1952) 1953
Sluss, Frank L. 18½ S. Central, Casey. E (N-1904) 1939
Small, Elliott C. 239 E. 51st St., 15. Chi (N-1924) 1943
Smart, George E. Fulton. WL (Mar-1923) 1951
Smeeton, John C. 1010 B Curtiss St., Downers Grove, Chi (I-1947) 1952
Smejkal, Harry J. 5919 W. Cermak Rd., Cicero 50. Chi (C-1942) 1942
Smejkal. J. M. 5949 W. Cermak Rd., Cicero 50. Chi (I-1928) 1929
Smentek, Joseph J. 5625 W. Fullerton Ave., 39. Chi (C-1937) 1951
Smialek, J. L. 959 N. Western Ave., 22. Chi (C-1929) 1930
Smith, Allen T. 2121 Bates Ave., Springfield. GVB (StL-1946) 1947
Smith, B. Q. 4753 Broadway, 40. Chi (I-1917) 1942
Smith, C. Carroll* 109 N. Glen Oak Ave., Peoria 4. P (Iowa-1891) 1918 (Ret.)
Smith, C. E.* Dixon. WL (N-1903) 1928
Smith, C. M.* 727 Jefferson Bldg., Peoria 2. P (C-1907) 1908
Smith, Dudley G. 533 Jefferson Bldg., Peoria 2. P (C-1925) 1926

Smith, Edward A. 818 W. Garfield Blvd., 9. Chi (LoyC-1945) 1948
Smith, E. L. 248½ E. Lincoln Highway, DeKalb. F (N-1924) 1939
Smith, Frank J. 6645 W. North Ave., Oak Park. Chi (C-1940) 1941
Smith, George P. 400 Bryan St., Peoria. P (How-1945) 1954
Smith, G. W.* Virginia. GVB (WU-1898) 1900 (Ret.)
Smith, Gordon A. 508 Commercial Bldg., Alton. M (WU-1928) 1929
Smith, Harry A. 16 Downer Place, Aurora. F (N-1914) 1947
Smith, Harry E.* Shabbona. F (N-1918) 1920 (Ret.)
Smith, J. W.* 312 Portland Ave., Belleville. SC (WU-1904) 1905
Smith, Joseph A. 3202 N. Cicero Ave., 41. Chi (N-1939) 1940
Smith, Jos. B. 8237 S. Ashland Ave., 20. Chi (C-1945) 1949
Smith, Kenneth F. 7200 Exchange Ave., 49. Chi (C-1911) 1937
Smith, Leo J. Gas & Electric Bldg., Rockford. WI (Mar-1928) 1937
Smith, LeRoy A. 2944 Central Ave., Evanston. Chi (N-1931) 1940
Smith, LeRoy F. 706 Center St., Des Plaines. Chi (C-1933) 1939
Smith, Lester J. 500 Spring Ave., Elmhurst. Chi (C-1951) 1952
Smith, Louis S. 157 N. Brockway, Palatine. Chi (N-1932) 1935
Smith, Manuel. 55 E. Washington St., 2. Chi (N-1933) 1937
Smith, Rex G. 7 E. Park Blvd., Villa Park. Chi (N-1929) 1930
Smith, Richard A. 9401 Ridgeway Ave., Evanston. Chi (N-1927) 1928
Smith, Richard H. 119½ S. Lafayette St., Macomb. PV (WU-1936) 1939
Smith, Solomon I. 1 N. Pulaski Rd., 24. Chi (I-1939) 1939
Smith, Stanley W. Sandwich. F (C-1928) 1953
Smith, Wilbur S. 1791 Howard St., 26. Chi (N-1923) 1928
Smollar, Samuel. 5622 W. Cermak Rd., Cicero 50. Chi (I-1924) 1936
Smothers, I. A.* 636 Church St., Evanston. Chi (N-1916) 1918
Smulson, Marshall H. 5054 N. Sheridan Rd., 40. Chi (C-1950) 1951
Smyk, Casimir A. 4101 W. North Ave., 39. Chi (C-1949) 1950
Snider, L. J. Box 5241, 80. Chi (N-1948) 1949
Snoeberger, Paul A. 3408 Chicago Rd., Steger. Chi (I-1918) 1951
Snow, H. A. Virginia. GVB (WU-1929) 1932
Snyder, C. L.* 815 W. Lincoln Blvd., Freeport. N (Pa-1890) 1901
Snyder, H. C.* The Studio Inn, 102 W. Erie St., Painesville, Ohio. Chi (I-1899) 1906
Sobierajski, D. C. 4600 S. Ashland Ave., 9. Chi (C-1930) 1931
Sobon, Mitchell S. 2833 W. Cermak Rd., 23. Chi (C-1938) 1938
Soffel, Arthur E. 406 S. Fifth Ave., Maywood. Chi (N-1916) 1929
Soffel, Quintin I. 217 S. 5th Ave., Maywood. Chi (N-1923) 1934
Soldovnick, Jacob S. 1237 S. Kedvale Ave., 23. Chi (OS-1923) 1941
Solfronk, G. W. 3125 W. 63rd St., 29. Chi (C-1924) 1925
Solomon, Ben. Rm. 1122 Garland Bldg., 109 N. Wabash Ave. 2. Chi (C-1934)
Solomon, Seymour J. 1800 Sheridan Rd., North Chicago. Chi (I-1950) 1951
Solow, Joseph. 3 Plaza, Park Forest. Chi (I-1945) 1950
Solus, Joseph F. 5237 W. 95th St., Oak Lawn. Chi (N-1947) 1953
Sommerfeld, Carl J. 7422 Madison St., Forest Park. Chi (I-1932) 1938
Sommerfeld, Sigmund. 2323 Devon Ave., 45. Chi (C-1936) 1939
Sommerfeld, W. W. 2323 Devon Ave., 45. Chi (C-1932) 1939
Sondell, Milton J. 2376 E. 71st St., 49. Chi (N-1940) 1942
Sone, Wm. J. 9036 Commercial Ave., 17. Chi (Loy-1926) 1934
Sonnenberg, Eric O. Talcott Bldg., Rockford. WI (UL-1949) 1952
Sonnenberg, John. 3958 W. Chicago Ave., 51. Chi (UL-1947) 1954
Sorensen, Viggo B. 4013 Milwaukee Ave., 41. Chi (C-1941) 1942
Sorley, Milford S.* Box #40, Route 1, Palos Park. Chi (C-1915) 1920
Sostrin, S. Z. 30 N. Michigan Ave., 2. Chi (C-1919) 1926
Sotiropoulos, Gus. 3703 State St., E. St. Louis. SC (StL-1950) 1953
Soucek, Edward.* 3335 W. 26th St., 23. Chi (N-1914) 1915
Sousa, Louis J. 753 E. 79th St., 19. Chi (C-1944) 1948
Sowle, John T., Rockford Trust Bldg., Rockford. WI (C-1951) 1952
Sowle, Stuart O. 809 Talcott Bldg., Rockford. WI (C-1925) 1926
Sowle, Wm. H. 314 Nu-State Bldg., 119 N. Church St., Rockford. WI (C-1943) 1947
Sowles, C. W. % Eberbach, 419 W. Johnson St., Philadelphia 44, Pa. Chi (C-1902) 1942
Spafford, E. A.* 714 Gas & Electric Bldg., Rockford. WI (I-1919) 1920
Spann, L. P.* 2207 Hampshire St., Quincy. G (Colo-1904) 1922
Spanski, Edward J. 4925 S. Damen Ave., 9. Chi (C-1930) 1931
Spence, John M. U. of I., 808 S. Wood St., 12., Rm. 966. Chi (I-1935) 1936
Spencer, Mark. 5841 Belmont Ave., 34. Chi (N-1923) 1934
Spencer, Philip G. 4800 W. Washington Blvd., 44. Chi (N-1924) 1925
Spencer, W. L.* 7905 S. Cottage Grove Ave., 19. Chi (C-1918) 1920
Spera, Frank S.* 6022 Peck Ave., LaGrange. Chi (C-1911) 1912
Sperry, Clifford A. 118½ North St., Normal. ML (I-1952) 1953
Sperry, Walter H. 52 Downer Pl., Aurora. F (I-1947) 1954
Spickerman, F. H. 1104 Talcott Bldg., Rockford, WI (C-1924) 1925
Spickerman, J. A.* 127 E. Lincoln Highway, DeKalb. F (C-1915) 1919 (Ret.)
Spiller, O. E.* Herrin. SI (WU-1905) 1920
Spira, Jacob I. 703 Center Ave., DesPlaines. Chi (C-1930) 1940
Spira, S. 25 E. Washington St., 2. Chi (C-1918) 1924
Spiro, Albert R. 1600 W. Jarvis Ave., 26. Chi (I-1946) 1948
Spiro, Alvin P. 25 E. Washington St., 2. Chi (C-1949) 1953
Spiro, B.* 55 E. Washington St., 2. Chi. (C-1916) 1918
Spiro, Harry. 25 E. Washington St., 2. Chi (C-1921) 1927
Splatt, M. T. 25 E. Washington St., 2. Chi (C-1931) 1937
Sponem, M. G. 1456 Charles St., Rockford. WI (C-1927) 1928
Spooner, Bruce A. 10400 S. Western Ave., 43. Chi (C-1939) 1940
Spooner, Grant R. 10400 S. Western Ave., 43. Chi (C-1937) 1939
Sprafka, G. B. 505 S. Oak Park Ave., Oak Park. Chi (C-1923) 1925
sSprague, Neal A. % Mrs. Clayton Clark, W 627 Cleveland Ave., Spokane 17, Wash. Chi (N-1951) 1952
Sprague, Robert E. 237 W. Wood St., Paris. E (I-1952) 1953
Sprecher, Adolph G. 3166 Lincoln Ave., 13. Chi (N-1911) 1936
Spresser, J. W.* Taylorville. D (StL-1921) 1922
Spriggs, V. W. 811 Waukegan Rd., Deerfield. Chi (N-1929) 1931
Springer, Harry B. 4753 Broadway, 40. Chi (C-1927) 1938
Springer, L. G.* Okawville. SC (StL-1913) 1918

Stackler, Harold M. 4246 N. Sheridan Rd., 13. Chi (C-1944) 1947
Stacknik, Stanley J. 3036 S. Laramie Ave., Cicero 50. Chi (C-1944) 1947
Stafford, Orrin K. 2323 Phillips Rd., W. T. Edwards T.B. Hosp., Tallahasse, Fla. Chi (Minn-1919) 1950
Staikoff, D. R. Apple Bldg., Granite City. M (StL-1911) 1946
sStaley, Major Ivan L. 88th Med. Det., Dental Svc, APO 29, % PM, New York. D (WU-1939) 1949
Stallman, E. F.* Waterloo. SC (StL-1918) 1919
sStamm, Richard M. 1000 State St., Rm. 201, Lockport. WG (C-1948) 1951
Stanger, Chester A. 6818 W. North Ave., 35. Chi (LoyC-1929) 1945
sStanley, Chester A. 513 Pinecrest Dr., Topeka, Kan. Chi (N-1936) 1936
Stanley, Josephus C. 1953 W. Lake St., 12. Chi (Meh-1916) 1943
Stansbury, G. H. Morris Bldg., Joliet. WG (N-1917) 1952
sStarek, Cdr. William. 1936 S. 58th St., Cicero 50. Chi (I-1944) 1946
Stark, Adolph F. 4010 Madison St., 24. Chi (C-1921) 1923
Stark, B. E. 4013 Milwaukee Ave., 41. Chi (C-1924) 1926
Starner, Eugene. 5010 Berteau Ave., 41. Chi (C-1930) 1938
Starr, G. H., Jr. 110 S. 5th St. Effingham. W (StL-1943) 1945
Starshak, T. C.* 753 E. 79th St., 19. Chi (N-1920) 1922
Starsiak, Wm. J. 1205 Milwaukee Ave., 22. Chi (C-1937) 1940
sStasiewicz, Maj. William S. USA Hosp., Fort Lee, Va. Chi (C-1938) 1938
Stasinski, H. A. 2503 St. Charles Rd., Bellwood. Chi (C-1936) 1938
Stastny, Gordon Louis. 3730 S. Wenonah Ave., Berwyn. Chi (I-1952) 1953
Stearns, Clarence. 636 Church St., Evanston. Chi (N-1924) 1925
Stearns, Eugene M. 636 Church St., Evanston. Chi (N-1924) 1925
Steck, Ben A. 201 Safety Bldg., Rock Island. RI (Ia-1938) 1939
Steele, J. A.* Marengo. F (C-1902) 1917
Steele, W. C. 1509 7th St., East Moline. RI (C-1929) 1947
Steen, Rolf J. 2748 North Ave., 47. Chi (C-1927) 1942
Stegmaier, Eugene B. 226 N. Benton St., Woodstock. WI (C-1942) 1942
Stein, A. H. 3403 W. Lawrence Ave., 25. Chi (C-1918) 1934
Stein, David. 22 E. 79th St., 19. Chi (C-1925) 1939
Stein, Irvin F. 5320 W. Lawrence Ave., 30. Chi (N-1949) 1950
Stein, Jack B. 5612 W. Madison St., 44. Chi (C-1928) 1942
Stein, Theodore. Ft. Defiance Hosp., Ft. Defiance, Ariz. Chi (C-1926) 1946
Steinberg, J. F. 1959 W. Grand Ave., 22. Chi (C-1921) 1941
Steinberg, Morton D. 211 Mfgs. Bldg., Rock Island. RI (C-1950) 1952
Steinbrecher, William D. 622 Diversey Pkwy., Chi (N-1949) 1950
Steinger, George C. 1257 Niedringhaus Ave., Granite City. M (StL-1929) 1937
Steinhart, George T. 609 Davis St., Evanston. Chi (N-1919) 1941
Steinkamp, Robert F. Hinckley. F (C-1951) 1952
Steinke, Harold J. 153 Northwest Highway, Park Ridge. Chi (N-1929) 1937
Steinmetz, Robert E. 5406 W. Devon Ave., 30. Chi (N-1940) 1941
Stengel, R. J. Citizens Bldg., Decatur. D (I-1951) 1952
sStentz, US Naval Air Station, Grosse Ile, Mich. Chi (N-1926) 1954
Stephan, F. W.* 38 Hickory, Lombard. Chi (C-1896) 1905
Stephen, Elmer J. 535 Barber Bldg., Joliet. WG (N-1917) 1939
Stephen, Wm. J. 108 Scott St., Joliet. WG (C-1944) 1948
Stephenson, Harold W. 236½ East Side Square, Carlinville. M (WU-1928) 1930
Stephenson, L. V. 636 Church St., Evanston. Chi (N-1922) 1923
Sterett, Ora E. 310 Med. Arts Bldg., Monmouth PV (C-1927) 1929
Sterk, George W. Elliott Bldg., Savanna. N (C-1937) 1939
Stern, Henry. 9008 Commercial Ave., 17. Chi (N-1923) 1925
Stern, Leon M.* 25 E. Washington St., 2. Chi (C-1917) 1920
Stern, Wilbur E. 720 Forrest Ave., Dixon. WL (N-1947) 1948
Sterrett, Jr., William D. 2349 Devon Ave., 45. Chi (WR-1948) 1953
sSteuterman, John G. 766 Med. Det. (D.S.) APO 46 % PM, New York. Chi (StL-1948) 1950
Stevens, E. G.* 113 N. Neil St., Champaign. I (N-1915) 1916
Stevens, L. M.* Barber Bldg., Joliet. WG (C-1916) 1920
Steward, L. E.* 917 1st Nat'l. Bank Bldg., Peoria 2 P (N-1914) 1915
Stewart, Owen M. 11242 Michigan Ave., 28. Chi (I-1924) 1938
Steynburg, A. D. 6934 Glenwood Ave., 26. Chi (I-1915) 1941
Stigliani, Louis F. 123 E. Locust St., DeKalb. F (C-1950) 1950
Stiles, A. C.* 1064 Citizens Bldg., Decatur 12. D (N-1916) 1920
Stillerman, Jack I. 1605 E. 67th St., 37. Chi (N-1940) 1941
Stillerman, Jacob H. 7000 S. Halsted St., 21. Chi (I-1918) 1929
Stillerman, Joseph J. 1424 W. Devon Ave., 26. Chi (N-1943) 1944
Stilley, Charles N. 312 Wood Bldg., Benton. SI (StL-1919) 1940
Stimson, Henry S.* 4412 S. E. Lake Rd., Milwaukee, Oregon. Chi (N-1905) 1907
Stine, Corvin F. 636 Church St., Evanston. Chi (C-1923) 1924
sStines, Capt. Virgil L. 7557 AU Disp., APO 851-C % PM, New York. SC (StL-1947) 1947
Stith, Andrew H. 717 E. 63rd St., 37. Chi (C-1915) 1941
Stitzel, Robt. D. 909 Talcott Bldg., Rockford. WI (I-1942) 1946
sStocke, A. E. Med. Field Serv. Schl., Brooke Med. Ctr. Ft. Sam Houston, Tex. W (WU-1929) 1940
Stocker, A. Don.* Grand Theatre Bldg., Alton. M (WU-1898) 1908
Stocking, B. L. 4753 Broadway, 40. Chi (OS-1920) 1938
Stockton, Herald W. P. O. Box 553, Champaign. I (C-1927) 1951
Stoffel, William J. 5644 W. 35th St., Cicero 50. Chi (LoyC-1953) 1954
Stokoe, James S. 1757 W. 95th St., 43. Chi (N-1931) 1933
Stone, Irving C. 25 E. Washington St., 2. Chi (I-1946) 1952
Stone, Leonard H. 5645 N. St. Louis Ave., 45. Chi (I-1953) 1954
Stone, Nathaniel.* 6850 Stony Island Ave., 49. Chi (C-1918) 1920
Stoppel, W. J. 539 S. 3rd St., Rochelle. WI (N-1930) 1931
Stordock, P. G.* 55 E. Washington St., 2. Chi (C-1905) 1906
Stott, Thomas Austin. Citizens Bldg., Decatur. D (I-1944) 1946
Stoughton, Frank R. Box 123, Farmer City. D (WU-1931) 1938
Stovitz Louis B. 7040 W. Addison St., 34. Chi (N-1939) 1939
Straka, Francis J. 3952 W. 63rd St., 29. Chi (C-1944) 1945
Strange, Howard E. 2376 E. 71st St., 49. Chi (Minn-1923) 1928
Stransky, I. M. 30 N. Michigan Ave., 2. Chi (N-1929) 1930
Stransky, P. J. 5904 S. Kedzie Ave., 29. Chi (C-1914) 1941
Straub, Robert L. 946 W. 87th St., 20. Chi (C-1936) 1937

Strauss, Leonard D. 212 S. 16th St., Mattoon. E (Mar-1927) 1951
Strauss, Wm. J.* 4753 Broadway, 40. Chi (N-1920) 1922
Streed, W. R. 719 16th St., Moline. RI (Ia-1932) 1933
Streitz, Rich F. 1260 W. Jefferson St., Joliet. WG (LoyC-1950) 1952
Strenk, Edward M. 3116 W. 43rd St., 32. Chi (LoyC-1952) 1953
Strilky, Maurice D. 25 E. Washington St., 2. Chi (I-1922) 1934
Strobel, Gregory F. 25 E. Washington St., 2. Chi (N-1932) 1935
Strohacker, Robert D. 27½ W. Stephenson St., Freeport. N (C-1936) 1937
Strohl, Theodore D. Walnutport, Pa. Chi (C-1919) 1942
Strom, Maurice. 4801 W. Armitage Ave., 39. Chi (C-1940) 1946
Stromberg, D. M. 4816 N. Western Ave., 25. Chi (N-1931) 1937
Strong, L. L. 1st Nat'l. Bank Bldg., Peoria 2. P (N-1923) 1939
Strong, L. Willis.* 55 E. Washington St., 2. Chi (N-1898) 1905
Strong, L. W., Jr. 55 E. Washington St., Room 1901, 2. Chi (N-1928) 1929
Stroup, Clyde L. 101 E. Center St., Fairfield. W (I-1943) 1943
Stubbs, James W.* 30 N. Broadway, Aurora. F (I-1918) 1920
Stucky, Herman D. 102 West Park, Elmhurst. Chi (C-1929) 1935
Studebaker, J. A. 2659 Sheridan Rd., Zion. Chi (N-1930) 1933
Stuenkel, E. C. 3701 Prairie Ave., Brookfield. Chi (I-1922) 1936
Sturm, Donald C. Rt. #1, Ringwood. F (LoyC-1953) 1954
Sturm, Geo. G. 309 Farmers Bank Bldg., Jacksonville. GVB (WU-1928) 1940
Sturm, W. J. Illiopolis. GVB (WU-1936) 1951
Sturmon, P. C. 106½ S. Charter, Monticello. D (WU-1944) 1949
Stuteville, O. H. 700 N. Michigan Ave., 11. Chi (N-1931) 1932
Stwertnia, Bruno M. 4116 Addison St., 41. Chi (C-1928) 1939
Stypinski, Chester T. 1000 N. Western Ave., 22. Chi (C-1931) 1936
Sudakoff, Carl H. 1103 Byrn Mawr Ave., 40. Chi (I-1945) 1947
Suddarth, C. S.* 1 N. Pulaski Rd., 24. Chi (C-1919) 1921
Suess, Philip H. 1110 N. Austin Blvd., Oak Park. Chi (N-1950) 1951
Suffka, Edward T. 5406 W. Devon Ave., 30. Chi (C-1944) 1947
Sugrue, James Michael. 9139 Commercial Ave. Chi (N-1924) 1947
Sugrue, John J. 2376 E. 71st St., 49. Chi (N-1918) 1935
Suits, Roy C. 3440 Fullerton Ave., 47. Chi (C-1927) 1939
Sukala, Henry J. 1941 N. Western Ave., 22. Chi (C-1937) 1938
Sullivan, E. J. 48 Lake St., Oak Park. Chi (C-1929) 1930
Sullivan, Edward J. 1911 Central St., Evanston. Chi (I-1939) 1940
Sullivan, N. M. West Wood St., Paris. E (StL-1938) 1946
Sullivan, R. B. 126½ N. Main St., Eureka. P (C-1951) 1952
Sullivan, R. S.* 908 Lehmann Bldg., Peoria 2. P (N-1911) 1919
Sullivan, Richard J. Clifton. K (C-1947) 1948
Sullivan, Robert H. 1816 Roosevelt Rd., Broadview. Chi (I-1944) 1947
Sullivan, Roger E. State Training School for Girls, St. Charles. Chi (LoyC-1953) 1954
Sulser, Glenn F. 25 E. Washington St., 2. Chi (N-1934) 1937
Summer, Harry J. 532 Jefferson Bldg., Peoria 2. P (WU-1931) 1936
Summers, Marion A. 302 Farmers' Bank Bldg., Jacksonville, GVB (WU-1929) 1931
Sunderman, W. E. Charleston. E (StL-1911) 1926
Sunkel, Harry C. 206 I.O.O.F. Bldg., Lincoln. GVB (C-1919) 1935
sSusewind, Lcdr. Simon W. Waterloo. SC (StL.-1942) 1942
Sussman, H. G. 32 W. Randolph St., 1. Chi (C-1940) 1941
Sutcher, William C. 1956 W. Chicago Ave., 22. Chi (C-1919) 1936
Swain, Harold D. 112 W. Second St., Kewanee. P (I-1922) 1923
Swainson, W. S. 55 N. Grove Ave., Elgin. F (C-1937) 1938
Swank, C. H. 5412 N. Clark St., 40. Chi (N-1918) 1934
Swanson, Adrian L. 636 Church St., Evanston. Chi (N-1940) 1941
Swanson, Bert R. 55 E. Washington St., 2. Chi (N-1953) 1954
Swanson, C. R. 120 S. Green St., McHenry. F (N-1931) 1944
Swanson, D. L. 250 N. Ottawa, Joliet. WG (I-1952) 1953
Swanson, E. W.* 25 E. Washington St., 2. Chi (N-1921) 1922
Swanson, Martin G. 5357 N. Clark St., 40. Chi (C-1927) 1934
Swanson, Paul W. 1011 Lake St., Oak Park. Chi (C-1928) 1929
Swantek, Joseph R. 4013 Milwaukee Ave., 41. Chi (C-1942) 1945
Swartz, Aaron E. 4753 Broadway, 40. Chi (N-1924) 1936
Swatek, E. P.* 25 E. Washington St., 2. Chi (I-1908) 1909
Sweeney, Jerome V. 4601 N. Broadway, 40. Chi (C-1923) 1951
Swoiskin, Bernard Leo. 30 N. Michigan Ave., 2. Chi (C-1938) 1939
Swoiskin, Irving. 3630 Montrose Ave., 18. Chi (C-1927) 1936
Szok, Walter B. 3511 Archer Ave., 9. Chi (C-1927) 1928
Szymanski, E. I. 4013 Milwaukee Ave., 41. Chi (C-1934) 1940

T

sTaber, 1st Lt. Bertram T. 206½ Main St., Bridgeport. W (StL-1951) 1952
sTacker, Lt. Col. Loyal W. Dental Clinic #1, Ft. Hood, Tex. Chi (C-1927) 1950
Tacticos, 5967 W. Madison St., 44. Chi (LoyC-1945) 1954
Taecker, H. R.* 4753 Broadway, 40. Chi (N-1910) 1918
Taggart, Ethel.* 303 Second Nat'l Bank Bldg., Freeport. N (N-1921) 1922
Talbot, J. D.* 310 Morris Bldg., Joliet. WG (N-1917) 1918
Talmy, Isaac. 2756 W. Division St., 22. Chi (O-1923) 1942
Tamarin, A. H.* 25 E. Washington St., #1930, 2. Chi (C-1917) 1922
Tanis, Albert J. 1753 W. 95th St., 43. Chi (N-1934) 1939
Tanis, Robert N. 701 W. 111th St., 28. Chi (N-1938) 1938
Tankersley, C. L. 525 S. Washington, Taylorville. D (StL-1940) 1940
sTanner, Mack C. 5751 Indiana Ave., 15. (I-1947) 1948
sTantillo, Alfred J. USS H.W. Gilmore (AS-16) FPO, New York. Chi (LoyC-1952) 1953
Tarnawski, E. 1605 W. Chicago Ave., 22. Chi (C-1928) 1940
Tarpley, H. M. W.C.U. Bldg., Quincy. G (AS-1915) 1927
Tashiro, Isamu. 4429 S. Ellis Ave., 15. Chi (C-1918) 1937
Tate, B. A. Box 589, Larned, Kansas. GVB (StL-1923) 1942
Tate, B. F. Cowden. D (WU-1923) 1937

Tate, Walla W. Chief, Dental Service, V. A. Hosp., Marion. SI (C-1925) 1953
Tatelman, Jack. 2400 N. Harding Ave., 47. Chi (C-1943) 1944
sTauman, David I. 3329 Hagaru Dr., Tarawa Terrace 2, Camp Lejune, N. Car. Chi (I-1945) 1946
Taylor, C. S. Cerro Gordo. D (StL-1930) 1932
Taylor, David. Virginia. GVB (StL-1952) 1953
Taylor, G. E.* 25 E. Washington St., 2. Chi (C-1892) 1905
Taylor, G. L. 1409 15th St., Moline. RI (N-1950) 1951
Taylor, Mack. 103 W. Harrison St., Danville. Dan (WU-1919) 1934
Taylor, P. L. Marycrest Plaza, Suite 226, Kankakee. K 1953
Taylor, Robert. Villa Grove. E (Ind-1925) 1926
Tedrow, B. H. Taylorville. D (WU-1931) 1934
Teeling, Peter J.* 168 E. 154th St., Harvey. Chi (I-1912) 1920
Teeling, Sherman J. 168 E. 154th St., Harvey. Chi (C-1944) 1946
Templer, Norbert. 3215 W. North Ave., 47. Chi (C-1926) 1939
Templin, R. P. 507 Farmers Bank Bldg., Jacksonville. GVB (StL-1939) 1939
Tener, Wm. C. 517 Standard Office Bldg., Decatur. D (C-1942) 1942
Terese, Russell J. 3850 Sauk Trail Rd., Richton Park. Chi (C-1950) 1951
Terry, C. Roy* 723 Elm St., Winnetka. Chi (N-1914) 1915
Tesche, Carl F.* Helm and Amsler Bldg., Peru. LS (C-1918) 1920
Tessler, Arthur D. 1 N. Pulaski Rd., 24. Chi (I-1935) 1936
Tetrev, Richard M. 5958 W. Roosevelt Rd., 50. Chi (N-1936) 1942
Teuscher, George W. Route No. 3, Barrington. Chi (N-1929) 1930
sTharp, Edwin B. 1971 A W. 111th St., 43. Chi (N-1937) 1954
Tharp, Robert J. 11112 S. Michigan Ave., 28. Chi (N-1941) 1942
Theodorou, John S. 5903 W. Chicago Ave., 51. Chi (C-1951) 1952
Therrien, John H. 1900 Sherman Ave., Northbrook. Chi (C-1928) 1940
Thesen, Ralph S. 1006 Maine St., Quincy. G (C-1927) 1928
Thesen, Roy H. 311 Illinois Nat. Bank Bldg., Quincy. G (C-1924) 1924
Thiel, Bernard F. Professional Bldg., Elgin. F (C-1933) 1934
Thiel, Charles W. 415 Professional Bldg., Elgin. F (C-1940) 1940
sThodos, Harry R. 1448 N. Luna Ave., 51. Chi (C-1945) 1946
Thoma, George E. 610 Illinois Bldg., Springfield. GVB (StL-1934) 1935
Thomas, Bernard W. 799 Elm St., Winnetka, Chi (C-1940) 1947
Thomas, C. C. 52 Downer Pl., Aurora. F (N-1898) 1935
Thomas, C. J.* 6827 Dorchester Ave., 37. Chi (N-1918) 1920
Thomas, E. S.* Polo. N (N-1902) 1905
Thomas, Earle H.* 55 E. Washington St., 2. Chi (C-1913) 1915
Thomas, Edward C. 2436 W. 69th St. Chi (C-1936) 1937
Thomas, Raymond. 840 S. Oak Park Ave., Oak Park. Chi (C-1921) 1923
sThometz, Richard C. Casual Officers Section, 6020 ASU, Air Center, Camp Stoneman, Calif. Chi (C-1946) 1946
Thompson, Charles B.* 502 Terminal Bldg., Aurora. F (PhD-1900) 1926
Thompson, Charles M. 4703 South Pkwy., 15. Chi (N-1924) 1936
Thompson, David J. 105 S. York St., Elmhurst. Chi (N-1922) 1925
Thompson, E. C. 602 W. University Ave., Urbana. I (WU-1931) 1938
Thompson, George P.* 502 Terminal Bldg., Aurora. F (N-1904) 1926
Thompson, J. R. Lewistown. P (N-1944) 1947
Thompson, John R. 55 E. Washington St., Rm. 3405, 2. Chi (N-1934) 1935
Thompson, M. J. 55 E. Washington St., 2. Chi (N-1928) 1935
Thomson, James H. 400 State Bank Bldg., Freeport. N (I-1951) 1953
Thordsen, Arthur. Oregon State Hosp., Salem, Oreg. RI (C-1925) 1952
Thorelius, Paul. 108 N. State St., 1. Chi (N-1915) 1937
Thornton, Reed F. 1525 E. 53rd St., 15. Chi (N-1917) 1937
Thorsen, Arnold M. 1625 N. Ridge Rd., Highland Park. Chi (C-1932) 1936
Thorsen, Arthur V. 526 Green Bay, Winnetka. Chi (N-1920) 1938
Thorsen, Chester A. 1030 Greenwood Ave., Wilmette. Chi (N-1936) 1937
Thorsen, Raymond J. 526 Green Bay Rd., Winnetka. Chi (N-1931) 1933
Thurman, Edward C. Pittsfield. G (WU-1930) 1937
Tibbitts, Leslie C. 25 E. Washington St., 2. Chi (N-1952) 1953
Tiberi, S. J. 1536 Vincennes, Chicago Heights. Chi (Ia-1937) 1939
Tichy, Mabel B.* 3200 W. 22nd St., 23. Chi (C-1914) 1928
Tichy, Joseph.* Crocket Bldg., East Las Vegas, N. Mex. (N-1901) 1904 (Non-Res.)
Tiechner, Samuel A. 3360 Montrose Ave., 18. Chi (C-1926) 1933
Tiersky, Morris D. 4821 N. Sheridan Rd., 40. Chi (I-1943) 1947
Tiersky, Raymond. 5522 W. Monroe St., 44. Chi (C-1948) 1949
Tikusis, S. R. 10748 S. Michigan Ave., Roseland Station, 28. Chi (C-1944) 1947
Tilley, Gustave J. 2543 Washington St., Hollywood, Fla. Chi (C-1915) 1917 (Ret.)
Tilden, M. C.* 25 E. Washington St., 2. Chi (N-1904) 1906
Timmerwilke, George R. W.C.U. Bldg., Quincy. G (N-1926) 1943
Tinervin, W. C. 503½ N. Main St., Bloomington. ML (I-1950) 1951
Tinthoff, L. F. 819 Jefferson Bldg., Peoria 2. P (I-1928) 1929
sTirengel, Maj. Louis N. 2151-1 Dent. Det. Aberdeen Pr. Gr., Md. Chi (C-1938) 1939
Tischler, J. A. Fox Lake. Chi (C-1934) 1939
Tisoncik, Joseph T. 5452 S. Kedzie Ave., 32. Chi (C-1945) 1948
Titchenal, Frank. 8516 State St., E. St. Louis. SC (StL-1950) 1953
Tittle, F. S. 1011 Lake St., Oak Park. Chi (N-1923) 1925
Tobiasz, Alfred E. 2951 N. Kedzie Ave., 18. Chi (I-1932) 1942
Tobin, Olney T. 1306 W. 111th St., 43. Chi (Meh-1924) 1942
Tockman, Irving S. 605 N. Michigan Ave., 11. Chi (I-1942) 1943
Toerne, Alfred E. 546 Byrnes Dr., San Antonio, Texas. RI (C-1925) 1949
Tolar, Wm. F. 6804 Windsor Ave., Berwyn. Chi (I-1928) 1929
Tomaras, Andrew P. 1516 Madison Ave., Maywood. Chi (C-1945) 1953
Tonkinson, W. G. 53A E. Ferguson, Wood River. M (StL-1915) 1946
Topel, Paul A. 1011 Lake St., Oak Park. Chi (C-1930) 1931
Topf, Arthur G. 739 W. Fullerton Ave., 14. Chi (N-1931) 1932
Topper, Marvin. 3637 Irving Park Rd., 18. Chi (C-1939) 1939
Torch, David. 7220 S. Exchange Ave., 49. Chi (C-1945) 1948
Toto, Patrick D. 1757 W. Harrison St., 12. Chi (O-1950) 1953
Toton, Chester E. 2539 N. Kedzie Ave., 47. Chi (I-1951) 1954
Tourek, George. 3955 W. 26th St., 23. Chi (I-1924) 1926
sTovstein, Byron C. 2142 E. 99th St., 17. Chi (C-1947) 1948
Towarnicki, Raymond R. 2620 N. Mannheim Rd., Melrose Park. Chi (N-1948) 1952
Towner, Francis W. 733 W. 64th St., 21. Chi (I-1953) 1954

Towns, Clarence, Jr. 6 E. Garfield Blvd., 15. Chi (I-1945) 1951
Trader, Minard I. Elizabeth. N (C-1926) 1927
Trafton, G. M.* Paris. E (StL-1914) 1920
Trampota, Joseph T. 130½ E. St. Paul St., Spring Valley. LS (C-1943) 1947
Trangmar, Frank M. 393 Roger Williams Ave., Ravinia. Chi (C-1928) 1931
Trappe, Charles H. 103 S. Benton, New Athens. SC (StL-1941) 1942
Travis, D. P. Herrin. SI (StL-1925) 1942
Traxler, Milton D. 55 E. Washington St., 2. Chi (Mar-1925) 1929
Traylor, Guy H.* 503 Myers Bldg., Springfield. GVB (StL-1919) 1920
Treacy, James W. 5603 W. North Ave., 39. Chi (C-1924) 1927
Treece, Carlyle A. 506 Bondi Bldg., Galesburg. PV (C-1931) 1937
Treiber, Marven. 2335 W. Devon Ave., 45. Chi (C-1944) 1947
Trent, H. G.* 302 Manufacturers Tr. Bldg., Rock Island. RI (N-1898) 1904
Trexler, Byron C. Charleston. E (WU-1924) 1926
Treybal, Anthony W. 1516 Madison St., Maywood. Chi (C-1926) 1934
Tribbey, E. G. 414 Bondi Bldg., Galesburg. PV (Ia-1947) 1954
Tripet, Thomas.* 6822 Windsor Ave., Berwyn. Chi (C-1923) 1924
Trippe, J. Brady. 6607 Evans Ave., 37. Chi (How-1930) 1945
Tristram, George T.* Box 357, Melbourne, Fla. (N-1901) 1908 (Ret.)
Trossman, Isaiah.* 1101 N. Western Ave., 22. Chi (C-1918) 1920
Trotter, James K. Riverton. GVB (StL-1952) 1953
Trovillion. Howard W. 643 E. Broadway, Alton, M (WU-1924) 1949
Trowbridge, Jack Bruce. 104 E. Washington St., West Chicago. F (C-1950) 1952
Trull, Ezra E. 475 Spring Rd., Elmhurst. Chi (N-1953) 1954
Tschudy, F. H.* Highland. M (MS-1904) 1908 (Ret.)
Tschudy, Roland F. 1005 Main St., Highland. M (StL-1928) 1929
Tuck, Robert F. 4010 W. Madison Ave., 24. Chi (N-1941) 1942
Tufo, Rocco P. 900 Wilson Ave., 40. Chi (C-1928) 1929
Tuomey, Thomas W. 8910 S. Loomis St., 20. Chi (C-1930) 1934
Turban, Allen A. 5 S. Wabash Ave., 3. Chi (N-1913) 1940
Turek, Albert L. 3357 W. 26th St., 23. Chi (C-1928) 1942
Turner, J. M. Grand Chain. SI (Ohio-1908) 1938
Tuveson, Nils* 4013 Milwaukee Ave., 51. Chi (N-1911) 1917
Tyk, Francis J. 1393 Main St., Crete. WG (Loy-1949) 1950
Tyler, Wilbur F. 108 W. Third St., Prophetstown. RI (C-1928) 1947
Tylman, S. D.* 55 E. Washington St., 2. Chi (1918) 1918
Tylman, Stanley G. 102 W. St. Charles Rd., Lombard. Chi. (Tex-1945) 1946
Tym, W. B.* Johnston Blk., Charleston. E (I-1906) 1907

U

sUba, Maj. Katsumi. 5017th ASU, Dental Clinic, Fort Leonard Wood, Mo. Chi (USC-1938) 1946
Uczen. Bruno F. 2823 W. 40th St., 32. Chi (C-1944) 1947
Uditsky, E. D. 2753 W. North Ave., 47. Chi (C-1935) 1938
Ulis, Joseph C. 2865 Milwaukee Ave., 18. Chi (C-1928) 1929
Ulloa. Margot. 122 S. Michigan Ave., 2. Chi (I-1932) 1934
Ulrich, Allen K. 506 Wisconsin Ave., Peoria, 4. P (Ia-1934) 1937
Ulrich, Clyde W. 1701 Prospect Rd., Peoria. P (N-1946) 1949
Ulrich, W. D. 108 W. McClure Ave., Peoria 5. P (Ia-1927) 1939
Ulvestad, G. E.* 4000 W. North Ave., 39. Chi (N-1912) 1916
Umbach, Myron J.* 1017 E. Curtiss St., Downers Grove. Chi (N-1918) 1920
Umbenhaur, Rex E. 3215 E. Coolidge Ave., Phoenix, Ariz. Chi (C-1927) 1936
Underwood. P. B.* 212 Division St., Elgin. F (N-1919) 1920
Underwood, Robert B. 505 N. Ridgeland Ave., Oak Park. Chi (I-1944) 1947
Underwood, Wm. J. 4938 Irving Park Rd., 41. Chi (N-1915) 1935
Ungar, Max S. 2750 W. North Ave., 47. Chi (C-1928) 1929
Unger, Robert M. 2401 W. 63rd St., 49. Chi (LoyC-1946) 1954
Uppendahl, F. H. 315 N. Monroe St., Peoria 3. P (C-1907) 1941
Upson, George D.* 607 Washington St., Wilmette. Chi (N-1894) 1905
Upton, E. L. 124½ North St., Normal. ML (I-1941) 1942
Urban, Albert O. Bondi Bldg., Galesburg. PV (N-1931) 1937
sUrban, Roman A. Med. Co. 15th Reg. 3rd Inf. Div., APO 468, San Francisco, Calif. Chi (N-1952) 1953
Urban, Waldo. 636 Church St., Evanston. Chi (N-1926) 1927
Urbanowicz, E. G. 4644 S. Ashland Ave. Chi (N-1916) 1941
Urelius, Roland. 5154 N. Clark St., 40. Chi (C-1926) 1927

V

Valentinas, Walter L. 2625 W. 69th St., 29. Chi (N-1942) 1942
Valentine, Frank B. 1607 Howard St., 26. Chi (N-1916) 1935
Valentine, R. H. 1912 W. 103rd St., 43. Chi (C-1929) 1938
Valha, Joseph S. 6801 Jeanette St., DesPlaines. Chi (C-1931) 1932
sVan Cura, Maj. Joseph F. 113 D Goffey Hts., Ft. Knox, Ky. Chi (C-1938) 1944
Van Dam, Raymond C. 42 E. 112th St., 28. Chi (C-1930) 1931
VanDenBrink, J. R. 105 S. York St., Elmhurst. Chi (C-1927) 1934
Vander Weele, Harold, 11006 S. Michigan Ave., 28. Chi (N-1951) 1952
Vander-Wolff, Josephine E.* 25 E. Washington St., 2. Chi (N-1916) 1917
Vandever, Frank A. Nat'l. Bank Bldg., Mattoon. E (StL-1951) 1952
Vangsnes, O. P. 6701 Northwest Highway, 31. Chi (N-1923) 1925
Van Kannel, H. E. 1044 Lake St., Oak Park. Chi (N-1928) 1929
Van Lanigan. L. R. Reliance Bldg., Moline. RI (C-1935) 1937
Van Lone, W. D. Second Nat. Bank Bldg., Freeport. N (N-1928) 1929
van Minden, Floris.* 25 E. Washington St., 2. Chi (C-1916) 1917
Vann, G. H.* 24 N. Wabash Ave., 2. Chi (I-1910) 1911
Van Note, L. J. 290 E. Deerpath Rd., Lake Forest. Chi (C-1924) 1929
Van Ort, David P. 700 Archer Rd., Willow Springs. Chi (I-1953) 1954
Vanoucek, H. L. 5800 W. Cermak Rd., Cicero 50. Chi (N-1919) 1940
Vanrell, Louis A. 32 W. Randolph St., 1. Chi (C-1924) 1929

sVan Steenberg, George C. 1412 N. Clinton Blvd., Bloomington. ML (I-1944) 1946
Van Surdam, C. S. 2753 W. North Ave., 47. Chi (C-1920) 1936
Van Tuyl, H. I.* Box E, Hinsdale. Chi (Mich-1894) 1905 (Ret.)
Van Wormer, G. S.* Athens. GVB (StL-1905) 1906
VanZant, F. N. 211 Sangamon Ave., Rantoul. I (C-1928) 1936
Varounis, G. S. 718 W. 63rd St., 21. Chi (C-1930) 1940
Vasileff, Vasil. 1737 Fifth St., Madison. M (StL-1950) 1951
Vaughn, Ross B.* 51½ Public Square, Monmouth. PV (StL-1912) 1918
Vaught, Gilbert R. 1404 W. Broadway, Mt. Vernon. SI (StL-1942) 1946
Vaught, William W. 139 N. Vermilion St., Danville. Dan (WU-1934) 1935
Vedder, N. D.* Carrollton. M (Mich-1901) 1905
Veith, F. D. Roodhouse. M (WU-1936) 1939
Veline, Aleard. 505 City Hall Bldg., Rockford. WI (N-1938) 1939
Velna, Stephen J. 225 E. Chicago St., Elgin. F (UL-1919) 1942
Venzara, Miles R. Coal City. WG (C-1938) 1948
Verbic, Richard L. 164 Division St., Elgin. F (I-1950) 1954
Verink, Frederick S. 636 Church St., Evanston. Chi (Nebr-1944) 1947
sVerkaik, Maj. John W. U. S. Army Caribbean, Ft. Clayton Army Hospital, Canal Zone, Panama. Chi (C-1940) 1941
Vermeulen, Frank J. 610 1st Nat'l. Bank Bldg., Moline. RI (StL-1925) 1929
Vermeulen, T. H. 10316 Bell Ave., 43. Chi (C-1929) 1934
Verne, Harry M. 55 E. Washington St., 2. Chi (C-1933) 1935
Vespa, Don A. Marseilles. LS (I-1933) 1934
Vespa, N. J. Toluca. LS (I-1933) 1938
Vessell, James H. 302 Roland Bldg., Bloomington. ML (WU-1943) 1944
Vezel, Charles Z. 4645 S. Ashland Ave., 9. Chi (C-1914) 1935
Viall, L. W.* 228 Woodstock St., Crystal Lake. F (C-1905) 1929
Vickers, Earl K. Granite City. M (StL-1925) 1926
Victor, Elmer P. 1800 W. Chicago Ave., 22. Chi (I-1933) 1948
Viel, Reuben M. 6155 N. Forest Glen Ave., 30. Chi (C-1931) 1941
sVinikour, Benjamin I. Div. Dent. Surgeon, Hqs. 1st Inf. Division, % APO 1, New York, N. Y. Chi (C-1940) 1941
Virnig, Morris F. 606 N. State Rd., Arlington Hgts. Chi (Mar-1947) 1948
Vision, Charles S. 814½ Elm St., Winnetka. Chi (C-1936) 1943
Visoky, R. H. 4397 Elston Ave., 41. Chi (C-1925) 1926
Vission, J. S. 4354 W. Madison St., 24. Chi (I-1931) 1939
Vita, V. J. 2524 S. Austin Blvd., Cicero 50. Chi (I-1906) 1930
Vitek, Michael. 2624 W. 51st., 32. Chi (C-1936) 1937
Vitt, Warren Russell. 240 W. Chestnut St., Canton. P (I-1946) 1947
Vitullo, Frank M. 752 W. DeKoven St., 7. Chi (C-1924) 1945
Vivirito, Vincent P. 767 Milwaukee Ave., 22. Chi (N-1935) 1939
Vlk, Jerome J. 5000 S. Ashland Ave., 9. Chi (C-1928) 1929
Vlk, Vance J. 5000 S. Ashland Ave., 9. Chi (C-1942) 1942
Vocat, Joseph A. 5058 S. Ashland Ave., 9. Chi (C-1940) 1941
Vogelei, G. B. 315 2nd. Nat'l. Bank Bldg., Freeport. N (N-1939) 1947
Vogt, G. F.* 9 S. Kedzie Ave., 12. Chi (C-1921) 1922
Vogt, Louis G. 3954 Sheridan Rd., 13. Chi (C-1927) 1942
Volta, Joseph F. 1 Chicago Ave., Oak Park. Chi (C-1926) 1929
Volkman, Arthur H.* 506 W. 69th St., 21. Chi (C-1917) 1920
Von der Heydt, Karl E. 715 Lake St., Oak Park. Chi (N-1941) 1942
Vopata, Wm. O. 1011 Lake St., Oak Park. Chi (N-1931) 1936
Voss, Charles H.* 1141 Broadway, Rockford. WI (N-1919) 1921
sVoss, J. J. 01934231, 759 Med. Det., APO 217 % PM, New York. WL (C-1949) 1950

W

Waalkes, Harry E.* 125 E. 111th St., 28. Chi (N-1919) 1921
Wach, Edward C.* 5901 S. Kedzie Ave., 29. Chi (I-1923) 1926
Wachowski, Chester. 204 Public Sq. Marion. SI (C-1933) 1950
sWachteinheim, Seymour. 555th Fa. Bn., APO 301, % PM, San Francisco, Calif. Chi (LoyC-1951) 1952
Wade, Harry F. Oregon. N (N-1942) 1942
Wadkins, J. E. 14 S. Broadway, Aurora. F (UP-1926) 1927
Wadleigh, Gerald E. 55 E. Washington St., 2. Chi (N-1918) 1941
sWaggoner, Lt. Col. Parke H. Box 1714, U.S. Army Hosp., DC #1, Ft. Sill, Okla. D (N-1918) 1924
Wagman, I. S. 2756 W. Division St., 22. Chi (I-1936) 1937
Wagmeister, Maurice S. 113 E. Washington St., East Peoria. P (C-1936) 1946
Wagner, A. G.* 105 Grant St., Crystal Lake. Chi (C-1921) 1922
Wagner, Franklin C. Central Trust Bldg., Sterling. WL (N-1931) 1933
Wagner, John H. Box 656, Henry. P (N-1922) 1940
Wagner, Myron W. 18A East Main Street, Belleville. SC (StL-1943) 1950
Wagner, Otto C. 6136 Cermak Rd., Olympic Bldg., Cicero. Chi (N-1932) 1933
Wagner, Otto F. 7855 S. Winchester Ave., 20. Chi (C-1933) 1936
Wagner, R. H.* 25 E. Washington St., 2. Chi (C-1897) 1905
Wagner, Wm. D. 317 Edwards St., Henry. P (N-1947) 1949
Wagner, Wm. E. Ava. SI (StL-1915) 1918
Wait, Edwin C. 106 Boys St., Streator. LS (N-1943) 1947
Wait, Myron B. Hamilton. G (N-1930) 1935
Wakeford, J. C. Norris City. SI (WU-1948) 1952
Wakerlin, Fred C. 8650 S. Ashland Ave., 20. Chi (C-1928) 1930
Walczyk, R. J. 1530 N. Damen Ave., 22. Chi (N-1932) 1935
Walden, Glen M. 800 W. 78th St., 20. Chi (C-1932) 1937
Walden, Wm. D. 4010 Madison St., 24. Chi (C-1925) 1926
Waldman, A. G. 3424 N. Sheffield Ave., 13. Chi (C-1944) 1945
Waldschmidt, Frederick G. 118 E. 154th St., Harvey. Chi (N-1951) 1953
Walker, Elmer E.* Winnebago (C-1911) 1912 (ret.)
Walker, G. P.* Assumption. D (C-1909) 1910
Walker, M. Edgar. 1951 Irving Park Rd., 13. Chi (C-1925) 1926
Walker, Robert C. Medical Sq. Bldg., 666-6th St. S., St. Petersburg, Fla. ML (C-1927) 1928
Walker, Wm. James. 417 E. 47th St., 15. Chi (Mch-1918) 1923
Wall, Maurice H. 104 S. Lafayette St., Rushville. G (I-1944) 1947
Wallace, E. H.* Roanoke. P (C-1918) 1919
Wallace, John E. 111 E. Main St., Morris. WG (N-1934) 1937
Wallace, Robert C. Roanoke. P (I-1951) 1952
Wallace, Seward. 3223 Ridge Rd., Lansing. Chi (N-1937) 1941
Waller, Marvin I. 55 E. Washington St., 2. Chi (I-1947) 1950
Walling, Myron B. 7200 Exchange Ave., 49. Chi (N-1920) 1925

Walling, Samuel H. 105 S. York St., Elmhurst. Chi (N-1951) 1952
Wallis, Robert.* 1325 Geraldine, Missoula, Mont. Chi (WU-1905) 1906
Walls, George R. 4010 W. Madison St., 24. Chi (C-1932) 1934
Walser, R. G. 6803 N. Clark St., 26. Chi (Mar-1925) 1928
Walsh, Harry O. 4856 Chicago Ave., 51. Chi (C-1931) 1939
Walsh, Michael H. 7905 Cottage Grove Ave., 19. Chi (I-1924) 1934
Walter, F. L.* Carrollton. M (Mich-1912) 1916
Walter, Frederick E. 114A N. State St., Jerseyville. M (WU-1948) 1949
Walters, E. G. 1011 Lake St., Oak Park. Chi (I-1931) 1947
Walters, John A. 302 Berry Pkwy., Park Ridge. Chi (Iowa-1925) 1943
Walters, Wm. R. 4406 W. Diversey Ave., 39. Chi (C-1939) 1940
Walty, Lloyd R. 411 Thrifty Drug Bldg., Springfield. GVB (C-1943) 1945
Waltz, J. Foster F.* 345 N. Main St., Decatur 21. D (C-1899) 1902
Warady, Seymore C. 7402 S. Halsted St., 21. Chi (N-1935) 1946
Warczak, Barney J. 1934 N. Garfield Blvd., 9. Chi (Ind-1918) 1928
Ward, Gordon Clark. 10 N. Dunton Ave., Arlington Heights. Chi (I-1951) 1952
Warfield, E. C. 2206-B Business Circle, San Jose, Calif. Chi (Nebr-1929) 1936
Warren, Robert N. 503 Main St., Maywood. Chi (C-1928) 1929
Warshaw, J. S. 1555 W. 79th St., 20. Chi (C-1925) 1938
Warzak, Bernard J. 327 W. 76th St., 20. Chi (I-1945) 1947
Warzak, Lauren J. 5923 Irving Park Rd., 24. Chi (C-1932) 1936
Washburn, Donald A. 18201 Sacramento Ave., Homewood. Chi (N-1941) 1950
Washburn, Kenneth C. 122 S. Michigan Ave., 3. Chi (I-1940) 1940
Wasielewski, Leon R. 2015 W. Iowa St., 22. Chi (N-1937) 1940
Waska, Romaine J. 800 W. 78th St., 20. Chi (C-1938) 1947
Wasson, Joseph S. Somonauk. F (N-1922) 1924
Waterman, C. E.* 21 Long Beach, Michigan City, Indiana. Chi (I-1903) 1918 (Ret.)
Waters, G. W.* 206A Collinsville Ave., East St. Louis, SC (StL-1913) 1918
Waters, George W. P.O. Box 311, Mt. Vernon. SI (WU-1931) 1937
Waters, Irene E. 206 Collinsville Ave., East St. Louis. SC (WU-1928) 1940
Watkins, Dan H. 1630 5th Ave., Moline. RI (I-1945) 1948
Watkins, Raymond H. 1555 W. 79th St., 20. Chi (I-1939) 1940
Watkins, V. O. 5501 N. Clark St., 40. Chi (N-1921) 1938
Watson, Francis L. 637 Seventh St., LaSalle. LS (C-1924) 1950
Watson, Karl J. 99 N. Institute, Peoria. P (C-1933) 1939
Watson, R. H. Robeson Bldg., Champaign. I (I-1944) 1947
Watson, T. V. 1226 E. Jefferson St., Bloomington. ML (C-1922) 1942 (Ret.)
Watson, Wm.* 414 Griesheim Bldg., Bloomington. ML (N-1919) 1921
Watters, Hugh W.* Bethany. D (N-1918) 1921
Watts, Emmett R. 5959 W. Division St., 51. Chi (N-1917) 1950
Watts, H. F.* 433 Bk. Galesburg Bldg., Galesburg. PV (C-1907) 1909
Waud, Delbert O. 1101A W. Washington St., Waukegan. Chi (Ohio-1932) 1936
Waxler, Alex E. 3259 Lawrence Ave., 25. Chi (C-1931) 1932
Waxler, K. M. 110 S. Race St., Urbana. I (StL-1927) 1928
Way, R. M. 505 Bondi Bldg., Galesburg. PV (Ia-1931) 1936
Wayne, Marshall F. Wayne Bldg., Edwardsville. M (StL-1936) 1936
Wayne, Stephen G. 29 E. First St., Hinsdale. Chi (C-1942) 1943
Weislo, Adam. 4156 Archer Ave., 32. Chi (C-1927) 1928
Weaver, H. T.* 25 E. Washington St., 2. Chi (N-1902) 1906
Webb, E. W. 905 S. Oak Park Ave., Oak Park. Chi (I-1919) 1941
Webb, J. R. 512 Lawrence Bldg., Sterling. WL (N-1946) 1948
Webb, L. I. 14 W. Walnut St., Harrisburg. SI (StL-1927) 1928
Webb, M. R. 2136 Indiana Ave., 16. Chi (N-1915) 1938
Weber, James A., Jr. 121 N. Boone St., Olney. W (StL-1939) 1939
Weber, LeRoy J. 5010 N. Mozart St., 25. Chi (C-1929) 1939
Weber, Roland A.* 4753 Broadway, 40. Chi (N-1919) 1922
Webster, Dee E. 212½ S. 5th St., Springfield. GVB (Meh-1924) 1944
Webster, James B.* 30 N. Michigan Ave., 2. Chi (N-1919) 1920
Weclew, T. V. 2739 W. North Ave., 47. Chi (I-1930) 1937
Weclew, Victor T. 2739 W. North Ave., 47. Chi (I-1943) 1945
Wegrzyn, John Thomas. 11125 S. Kedzie Ave., 43. Chi (I-1950) 1951
Wehrheim, John L. 3001 Southport Ave., 13. Chi (N-1907) 1935
Weider, Stanley R. 808 S. Wood St., 12. Chi (N-1952) 1954
Weihe, Richard E. Wood River. M (StL-1929) 1935
Weihe, Rudolph G. 505 N. Ridgeland, Oak Park. Chi (I-1941) 1942
Weil, Lewis L. 6235 S. Kedzie Ave., 29. Chi (I-1951) 1952
Weil, Rudolph. 1525 E. 53rd St., 15. Chi (I-1940) 1943
Weinfield, Edwin E. 9839 Southwest Hwy., Oak Lawn. Chi (C-1945) 1946
Weinfield, Harry.* 2758 Van Buren St., 12. Chi (C-1918) 1920
Weinfield, Herbert L. 2758 Van Buren St., 12. Chi (C-1948) 1949
Weinfeld, Samuel.* 6456 S. Whipple, 29. Chi (C-1919) 1921
Weingart, William. 1200 N. Ashland Ave., 22. Chi (C-1916) 1929
Weinshenker, Toby. 55 E. Washington St., 2. Chi (N-1937) 1938
Weinstein, Harold N. 6355 N. Broadway, 40. Chi (N-1944) 1945
Weinstein, Jacob S. 3124 Lawrence Ave., 25. Chi (C-1922) 1938
Weintraub, H. L. 5240 Harper Ave., 15. Chi (C-1932) 1939
Weintraub, Philip. 201 S. Pulaski Rd., 24. Chi (C-1928) 1943
Weir, George L. 4634 Norma Dr., San Diego, Calif. Chi (I-1917) 1936
Weir, H. E. 511 Myers Bldg., Springfield. GVB (WU-1914) 1940
Weis, Herbert E. 25 E. Washington St., 2. Chi (I-1931) 1933
Weisbach, Isadore.* 4639 Broadway, 40. Chi (NY-1916) 1920
Weisbart, H. 5538 W. Chicago Ave., 51. Chi (I-1945) 1946
Weiss, Carlisle. 3203 W. Madison St., 24. Chi (N-1942) 1942
Weiss, Harold M. 4804 W. Madison St., 44. Chi (I-1945) 1946
Weiss, Joseph H. 3800 W. Roosevelt Rd., 24. Chi (C-1933) 1935
Weisser, Nathan. 1901 Church St., Evanston. Chi (I-1944) 1947
Weissmiller, M. J. 1901 Central St., Evanston. Chi (C-1924) 1946
Weitz, Fred. 4000 W. Lawrence Ave., 30. Chi (I-1944) 1950
Welborn, Jay. 1604 Chicago Ave., Evanston. Chi (N-1943) 1951

Welch, Harold W.* 25 E. Washington St., 2. Chi (UL-1918) 1921
Welcher, D. M.* 624 S. Michigan Ave., 5. Chi (N-1911) 1918
Welcher, Nathan. 7193 Grand Ave., 35. Chi (Ind-1923) 1941
Welk, George H. 1400 N. Central Ave., 51. Chi (C-1928) 1929
Wellens, M. N. 6097 Northwest Highway, 31. Chi (N-1923) 1937
Weller, George R. 3202 N. Cicero Ave., 41. Chi (C-1929) 1940
Wells, Paul H. 8000 Lincoln Ave., Skokie. Chi (N-1923) 1926
Wells, R. J.* 1525 E. 53rd St., 15. Chi (Mich-1916) 1918
Welsch, Charles C. 412 S. Spruce St., Nokomis. GVB (StL-1925) 1934
Wendel, E. F. Central Life Bldg., Ottawa. LS (C-1926) 1927
Wendel, Philip J., Jr. 507 Central Life Bldg., Ottawa. LS (N-1932) 1933
Wener, I. S. 3256 Lawrence Ave., 25. Chi (I-1939) 1952
Wenger, Herman R.* 5601 W. Irving Park Rd., 34. Chi (N-1917) 1918
Wente, Henry L. 127 W. Main St., Dundee. F (I-1937) 1938
Wentz, Frank M. 335 Oak St., Elmhurst. Chi (Tem-1939) 1953
Werch, Howard. 360 Skyway Rd., Los Angeles, Calif. Chi (I-1938) 1939
Werch, Samuel D. 6254 S. Kedzie Ave., 29. Chi (C-1927) 1934
Werner, C. E.* 99 E. State St., Rockford. WI (N-1913) 1922
Werner, W. G.* 3325 Lincoln Ave., 13. Chi (C-1914) 1929
Werre, Edmund A. 5901 S. Kedzie Ave., 29. Chi (C-1927) 1928
Wertzler, Charles F.* 3144 Logan Blvd., 47. Chi (I-1904) 1923 (ret.)
Wescott, R. L. 636 Church St., Evanston. Chi (Ind-1923) 1924
sWesselhoeft, Herbert D. Lt. Col. D. C. AO-196535 6161st Med. Gp. A.P.O. 328, % P.M. San Francisco, Calif. Chi (N-1924) 1925
Wessely, Kurt. 400 N. Michigan Ave., 11. Chi (C-1938) 1941
West, Ian M. 428 E. Wilson St., Batavia. F (I-1951) 1952
West, J. W.* 501 15th St., Moline. RI (C-1903) 1939
West, Mark C. 216 St. Louis Ave., Alton. M (WU-1952) 1954
West, R. Earle, 4542 Oakton St., Skokie. Chi (I-1944) 1947
Westgard, G. K. 6730 Northwest Highway, 31. Chi (C-1929) 1930
Westphal, Arthur E. 3242 N. Crawford Ave., 41. Chi (C-1927) 1928
Westphal, Frederick. 410 Elizabeth St., Pekin. P (N-1923) 1940
Wethers, Wm. H. 4703 South Parkway, 15. Chi (Meh-1925) 1941
Wettaw, John N. 206 S. Albert St., Bloomington, ML (StL-1940) 1940
Wexler, Aaron L. 3300 Armitage Ave., 47. Chi (C-1921) 1935
Wexler, Benj. L. 30 N. LaSalle St., 2. Chi (C-1934) 1942
Wexler, Leo L. 2561 N. Clark St., 14. Chi (I-1928) 1935
Wheeler, Wm. D. 11055 Michigan Ave., 28. Chi (C-1929) 1940
Whipple, Frank B. 4661 Elston Ave., 30. Chi (C-1929) 1933
Whitaker, Reginald H. 1005 Main St., Mt. Vernon. SI (N-1933) 1947
Whitbread, K. E. 1417 Fullerton Ave., 14. Chi (C-1916) 1943
White, Austin M. Box 189, Vandalia. W (WU-1933) 1939
White, George L. 1951 W. Irving Park Rd., 13. Chi (C-1927) 1928
White, J. Romald. 535 Jefferson Bldg., Peoria, 2. P (N-1938) 1939
White, Leland J.* 5200 W. Madison St., 44. Chi (I-1915) 1917
White, Matilda J. 6804 Windsor Ave., Berwyn. Chi (I-1924) 1926
White, Raymond L. 30 N. Michigan Ave., 2. Chi (Pa-1913) 1924
White, Robert F. 320 LeGrande Blvd., Aurora. F (LoyC-1952) 1953
White, Thos.* 120 S. Washington St., Naperville. Chi (N-1914) 1917
White, Walter L.* Dove Bldg., Shelbyville. D (WU-1917) 1918
White, Walter L. 306 Keystone Bldg., Aurora. F (N-1944) 1946
Whitehill, S. M. 25 E. Washington St., 2. Chi (N-1939) 1943
Whitfield, Robert H. 636 Church St., Evanston. Chi (I-1927) 1928
Whiting, Delbert A. 100 E. Chicago St., Elgin. F (I-1951) 1952
Whittaker, Wm. A. 4010 W. Madison St., 24. Chi (StL-1925) 1938
Wicklund, W. G. 5711 Chicago Ave., 51. Chi (Mar-1923) 1924
Widen, Bernard A. 663 Grace St., 13. Chi (I-1944) 1948
Widen, Herman M. 145 N. Clark St., 2. Chi (C-1919) 1928
Widen, Jacob M.* 3405 Broadway, 13. Chi (C-1911) 1914
Wiedder, Jos. G.* 25 E. Washington St., 2. Chi (C-1914) 1915
Wiegel, Raymond E. 1912 W. 103rd St., 43. Chi (C-1937) 1938
Wiegreffe, O. A. Coffeen. GVB (WU-1917) 1939
Wieland, H. J. 4407 Milwaukee Ave., 30. Chi (I-1911) 1936
Wiener, J. A. 1525 E. 53rd St., 15. Chi (C-1931) 1933
Wiese, Allen W. 12 Neustadt Bldg., LaSalle. LS (N-1951) 1952
Wiesjahn, Howard W. 4848 N. Lincoln Ave., 25. Chi (N-1943) 1946
Wiggins, S. A.* Rock Island Bank Bldg., Rock Island. RI (N-1917) 1918
Wilbret, Cornelius L. 12th & West Main, Belleville. SC (WU-1930) 1942
Wilbret, M. E. 12th & West Main St., Belleville. SC (StL-1929) 1942
Wilcox, Donald W. 700 Ann Eliza St., Pekin. P (I-1952) 1953
Wilcox, John A. 3511 W. Harrison St., 24. Chi (C-1932) 1940
Wilcox, Paul. 603 Main St., Evanston. Chi (I-1924) 1928
Wilderman, Malbern N. 306 Commercial Bldg., Belleville. SC (StL-1943) 1944
Wildman, A. J. 311 E. Chicago Ave., 11. Chi (N-1953) 1954
sWilk, Clifford M. 30 N. Michigan Ave., 2. Chi (C-1949) 1950
Wilkin, Clinton H. 101½ S. Range St., Oblong. W (Ind-1928) 1938
Wilkin, Donald N. 112 W. 2nd St., Rock Falls. WL Chi (C-1947) 1949
Wilkinson, Herbert M. 4803 Lincoln Ave., 25. Chi (C-1929) 1938
Wilkison, E. D.* Gibson City. ML (Ind-1903) 1905
Willcox, Henry L.* 1106 Rockford Trust Bldg. Rockford. WI (I-1908) 1914
Williams, A. T.* 25 E. Washington St., 2. Chi (N-1914) 1915
Williams, Anthony J. 6322 S. Western Ave., 36. Chi (C-1944) 1947
Williams, Charles E. 1555 W. Roosevelt Rd, 8. Chi (Meh-1924)) 1942
Williams, Chas. H. 115 North St., Peoria. P (N-1947) 1949
Williams, G. Hewett. 4753 Broadway, 40. Chi (N-1922) 1927
Williams, H. R.* 3618 W. Adams St., Bellwood. Chi (N-1904) 1915
Williams, James E. 369 Prairie Ave., Decatur. D (UL-1950) 1952
Williams, J. M. 52 Downer Place, Aurora. F (N-1927) 1928
Williams, Mark L. 3046 N. Ashland Ave., 13. Chi (N-1916) 1941
Williams, Raleigh T. 25 E. Washington St., 2. Chi (N-1948) 1949

Williams, Robert L. 817 Elm St., Winnetka. Chi (N-1950) 1951
Williams, Roland C. 4 S. Genesee St., Waukegan. Chi (N-1926) 1935
Williams, Wm. E. 1204 Public Sq., Marion. SI (Geo-1924) 1934
Williams, W. Ira.* 122 S. Michigan Ave., 3. Chi (C-1914) 1916
Williamson, G. W.* 30 N. Main St., Champaign. I (N-1913) 1914 (Ret.)
Willis, H. W. 1108½ Walnut St., Murphysboro. SI (I-1922) 1927
Willman, Warren P. 5735 Dorchester Ave., 37. Chi (C-1927) 1928
Willoughby, Randal E. 41 S. Prospect, Park Ridge. Chi (LoyC-1951) 1952
Wills, C. J. Vandalia. SI (StL-1923) 1939
Wilmoth, E. L.* 121 W. Madison St., Pontiac. ML (C-1924) 1925
Wilneff, Max. 11242 Michigan Ave., 28. Chi (I-1924) 1930
Wilson, Clyde W. Grayville. W (StL-1953) 1954
Wilson, Donald P. 703 Volkman Bldg., Kankakee. K (N-1943) 1944
Wilson, George W.* 215 W. Park Ave., Aurora. F (C-1897) 1909 (Ret.)
Wilson, Jerry S. 1027 7th St., Rochelle. WI (I-1946) 1946
Wilson, John D.* 1 E. Williams St., Danville. Dan (CoD-1896) 1903
Wilson, Lester. 2376 E. 71st St., 49. Chi (N-1931) 1935
Wilson, Roy M.* 127 Phoenetia Ave., Coral Gables, Fla. Chi (N-1914) 1918
Wilson, Wm. E.* 504 Myers Bldg., Springfield. GVB (StL-1919) 1921
Wiman, Lester.* 8 N. Ogden Ave., 7. Chi (N-1916) 1918.
Wimp, Harold F. 224 Main St., Monmouth. PV (N-1936) 1938
Windauer, Robert J. 115 W. 115th St., 28. Chi (I-1942) 1947
Winder, J. T. Augusta. G (C-1934) 1941
Winfree, Charles R. McLeansboro. SI (StL-1929) 1943
sWing, Robert L. 4 S. Genesee St., Waukegan. Chi (I-1944) 1952
Wingen, William F. 904 W. C. U. Bldg., Quincy G (WU-1946) 1947
Winget, W. H. 605 Central National Bank, Peoria. P (StL-1901) 1938
Winget, Wm. B.* Richmond. Chi (N-1891) 1905 (Ret.)
Winiecke, E. L. 1218 W. 96th St., 43. Chi (N-1924) 1938
Winkler, Theo. J. 116 E. Main St., Belleville. SC (WU-1927) 1928
Winograd, M. George. 1150 N. State St., 10. Chi (N-1925) 1930
Winquist, Dorus L. 1403 N. Main St., Bloomington. ML (C-1939) 1940
Winsberg, Harry. 30 N. Michigan Ave., 2. Chi (I-1917) 1941
Winter, H. E. Tigo Bldg., Flora. ML (WU-1926) 1928
Winter, Walter W. 369 W. Prairie St., Decatur 30. D (WU-1936) 1938
Winters, Matthew F. 7257 S. Jeffery Ave., 49. Chi (I-1947) 1948
Wirth, Robert W. 1011 Lake St., Oak Park. Chi (N-1937) 1938
Wise, Donald G. 25 E. Washington St., Room 1301, 2. Chi (N-1943) 1944
Wise, L. H.* 416 Illinois Bldg., Champaign. I (N-1913) 1914
Wise, Thomas A. 202 1st Nat'l Bank Bldg., Champaign. I (I-1944) 1946
Wiseheart, G. A. Shelbyville. D (WU-1928) 1939
Wiseman, James A. 19 Rosewood Lane, Wood River. M (WU-1944) 1945
Wishner, M. 800 W. North Ave., 22. Chi (N-1918) 1936
Wistain, L. O. 1931 S. Maple Ave., Berwyn. Chi (N-1924) 1925
Witherstine, E. J.* 615 Gas Electric Bldg., Rockford. WI (C-1912) 1914
Witous, Elmer J. 3946 W. 26th St., 23. Chi (C-1923) 1936
Wittenberg, Paul C. 4010 W. Madison St., 24. Chi (Loy-1919) 1949
Wittert, Victor. 2935 E. 79th St., 49. Chi (I-1934) 1938
sWitthofft, W. F. 431 5th St., Wood River. M (WU-1936) 1936
Wlodkowski, P. A. 2349 N. Western Ave., 47. Chi (I-1930) 1931
Wojahn, Wm. T. 7500 Madison St., Forest Park, Chi (I-1941) 1942
Wojniak, Sonia R. 3159 W. 38th Place, 32. Chi (N-1934) 1936
sWolavka, Maj. Charles N.. Dent. Dept., Camp Atterbury, Ind. Chi (I-1938) 1939
Woldman, S. L. 4753 N. Broadway, 40. Chi (C-1938) 1943
Wolf, R. H.* Freeburg. SC (StL-1907) 1910
Wolf, Edgar G. Dupo. SC (StL-1940) 1950
Wolfe, Donald S. 120 Madison St., Savanna. N (C-1926) 1939
Wolfe, Dudley A. Citizens Bldg., Decatur. D (WU-1940) 1946
Wolfe, John V. 241 E. St. Charles Rd., Elmhurst. Chi (C-1923) 1930
Wolfe, L. H.* Illinois State Bank Bldg., Quincy. G (Iowa-1905) 1906
Wolfe, Leroy M. Illinois Nat. Bank Bldg., Quincy. G (N-1936) 1937
Wolgast, Paul A. 585 Pennsylvania Ave., Glen Ellyn. Chi (C-1928) 1929
Wolgemuth, T. J. 207 Amboy St., Plainfield. WG (I-1943) 1954
Wolski, Arthur J. 5450 Sunnyside Ave., 30. Chi (N-1944) 1945
Wolson, Abraham M. 622 Diversey Ave., 14. Chi (N-1908) 1946
Wong, Warren H. 214 W. 31st St., 16. Chi (Mar-1948) 1950
Wood, A. H.* 3759 W. Irving Park Rd., 18. Chi (I-1918) 1922
sWood, Lt. Col. Arthur C. 171 N. Cone St., Farmington. P (N-1916) 1939
Wood, B. G. Forreston. N (N-1904) 1938
Wood, G. L.* Geneseo. RI (Ia-1898) 1905
Wood, S. C.* 1172 St. Vincent Ave., LaSalle. LS (C-1909) 1914
Woodard, Charles H. 412 E. 47th St., 15. Chi (Meh-1923) 1941
Woodlock, D. Maurice. 636 Church St., Evanston. Chi (C-1931) 1932
Woodlock, John L. 11006 S. Michigan Ave., 28. Chi (C-1936) 1938
Woods, Earl A., Jr. Masonic Bldg., West Frankfort. SI (StL-1945) 1946
Woods, Frank R. Avon. P (N-1910) 1911
Woodworth, D. L.* 25 E. Washington St., 2. Chi (C-1910) 1918
Woolard, Archie P. Carbondale. SI (I-1953) 1954
Workman, H. R. Paxton. I (C-1936) 1941
Worrell, K. G.* 123 South Side Square, Macomb. PV (WR-1903) 1905
Worsley, Raymond E. Worsley Bldg., Dixon. WL (I-1921) 1937
Wren, Joseph A. Edgar County Bank Bldg., Paris. E (C-1933) 1934
Wright, C. L. Carbondale. SI (StL-1929) 1937
Wright, Thomas R. 4000 W. North Ave., 39. Chi (N-1923) 1925
Wright, W. D. Clayton. G (StL-1951) 1952
Wright, Warren F. 415 Bohland Ave., Bellwood. Chi (C-1944) 1947
sWrobel, Stanley F. K of C Bldg., LaSalle. LS (I-1944) 1947
Wroble, Ray J. 3835 Fullerton Ave., 47. Chi (C-1931) 1942
Wrobleski, E. J. 2956 Milwaukee Ave., 18. Chi (C-1937) 1938
Wroblewski, H. S. 2919 Milwaukee Ave., 18. Chi (C-1937) 1938
Wunderlich, Edward H. 4013 N. Milwaukee Ave., 41. Chi (I-1938) 1939
Wurmstedt, F. W. 600 W. 31st St., 16. Chi (C-1911) 1938

Wursch, Charles S., Jr., 4819 W. Race St., 44. Chi (C-1933) 1944
Wurth, Albert J. P. O. Box 154, Highland Park. Chi (N-1923) 1924
Wybranic, Albin H. 627 Grove Ave., Evanston. Chi (I-1933) 1951
Wygodski, Bernard. 3202 W. 55th St., 32. Chi (I-1925) 1928
Wylde, D. J.* Oblong. W (Ia-1903) 1909
Wynkoop, Wm. B. 9 E. Broadway, Alton. M (I-1917) 1947

Y

Yager, Francis M. 888 Linden Ave., Hubbard Woods. Chi (C-1925) 1926
sYale, Seymour H. Dental Technician School, USNTC Bainbridge, Md. Chi (I-1945) 1946
Yalowitz, Myer. 9036 Commercial Ave., 17. Chi (N-1924) 1935
Yard, Edmund L.* 122½ North Side Square, Macomb. PV (N-1896) 1920
Yatabe, Thomas T. 39 W. Adams St., 3. Chi (UCal-1918) 1947
Yates, Jackson T. 816 Ridgely Bldg., Springfield. GVB (WU-1917) 1925
Yellin, Bernard. 3531 W. Roosevelt Rd., 24. Chi (I-1941) 1942
Yocum, Donald R. 2376 E. 71st St., 49. Chi (N-1939) 1940
Young, Albert O.* 4101 Broadway. Chi (N-1916) 1918
Young, E. T.* 55 E. Washington St., 2. Chi (N-1911) 1914
Young, Frank G. 5966 W. Chicago Ave., 51. Chi (I-1924) 1934
Young, Sidney C. 55 E. Washington St., 2. Chi (C-1917) 1940
Young, W. B.* Box 1018, Alamo, Texas. GVB (WU-1901) 1902 (ret.)
Young, Wm. B., Jr. Farmers Bank Bldg., Jacksonville. GVB (N-1940) 1940
Young, W. M.* 2009 Irving Park Rd., 18. Chi (N-1913) 1914
Youngson, G. N., Jr. 2402 Lincoln Ave., 14. Chi (N-1916) 1926

Z

Zablotney, A. W. 3001 Cermak Rd., 23. Chi (C-1925) 1939
Zacharia, A. L. 1126 S. Main St., Rockford. WI (I-1928) 1929
Zacovitch, Norman. 4142 Archer Ave., 32. Chi (C-1921) 1923
Zagers, Edward. 1180 E. 63rd St., 37. Chi (N-1923) 1925
Zahrobsky, W. J. 3205 W. Cermak Rd., 23. Chi (I-1927) 1928
Zajdzinski, C. V. 4645 S. Ashland Ave., 9. Chi (C-1938) 1939
Zak, Charles F. 2003 W. 51st St., 9. Chi (N-1914) 1940
Zak, Edwin J. 55 E. Washington St., 2. Chi (I-1924) 1939
Zak, Herbert B. 25 E. Washington St., 2. Chi (I-1945) 1948
Zaletel, William J. 335 Barber Bldg., Joliet. WG (Detroit-1947) 1953
Zallys, Paul P.* 30 E. 111th St., 28. Chi (C-1919) 1922
Zapolsky, Sam. 4123 N. Sheridan Rd., 13. Chi (C-1932) 1941
Zasser, David. 3444 W. 63rd St., 29. Chi (C-1921) 1924
Zawadski, J. S. 11821 S. Michigan Ave., 28. Chi (KCW-1924) 1936
sZiegler, Charles M. O'Fallon. SC (WU-1937) 1938
Zeit, Carl. 1210 Washington St., Waukegan. Chi (U-1944) 1947
Zelko, Joseph W. 318 Midland Ave., Joliet. WG (C-1937) 1937
Zerdun, Rudolph G. 506 W. 69th St., 21. Chi (I-1933) 1944
Zerwer, Donald C. 3423 Fullerton Ave., 47. Chi (C-1931) 1935
Zibas, Liudas, 3261 S. Halsted St., 8. Chi (I-1949) 1950
Zibby, Michael. Centralia. SI (WU-1938) 1939
Zick, J. M. 901 State St., Lockport. WG (I-1930) 1939
Zieff, J. L. 5612 W. Madison St., 44. Chi (N-1928) 1935
Ziegler, Harry R. N. Railroad St., Lena. N (N-1948) 1949
Zielinski, J. M. 2869 Archer Ave., 8. Chi (StL-1929) 1936
Zielinski, Joseph B. 3147 Logan Blvd., 47. Chi (I-1923) 1927
Ziemer, Elmer F. 800 W. 78th St., 20. Chi (C-1928) 1929
Ziervogel, Wm. H.* 9826 S. Leavitt St., 43. Chi (Geo-1914) 1915
Ziherle, Adolph J. 10712 Ewing Ave., 17. Chi (C-1934) 1947
Zimmer, Wm. P. 3 Madison St., Oak Park. Chi (C-1923) 1934
Zimmerman, A. M.* 3304 Lincoln Av., 13. Chi (N-1919) 1922
Zimmerman, Jack W. 2226 N. California Ave., 47. Chi (C-1947) 1948
Zimmerman, R. K. 709 Upper Cahokia Rd., RR #2, E. St. Louis. SC (StL-1950) 1953
Zimmerman, Samuel. 2226 N. California Ave., 47. Chi (C-1913) 1937 (Ret.)
Zinser, Everett A. 305 Smith Bldg., Freeport. N (C-1951) 1952
Zinser, Melford E. 55 E. Washington St., 2. Chi (C-1919) 1927
Ziols, Joseph. 1958 N. Milwaukee Ave., 47. Chi (C-1942) 1943
Zipperman, Jacob S. 30 N. Michigan Ave., 2. Chi (C-1910) 1925
Zipprich, W. F. 52 W. LeMoyne Pkwy., Oak Park. Chi (C-1936) 1942
Zisook, Harold. 8650 Cottage Grove Ave., 37. Chi (C-1946) 1948
Zissman, Fred S. 25 E. Washington St., 2. Chi (I-1931) 1938
Zopel, Vincent E. 2421 W. 63rd St., 29. Chi (C-1935) 1936
Zubas, Frank A. 2500 W. 63rd St., 29. Chi (C-1929) 1942
Zukowski, A. L. 311 State Bank Bldg., LaSalle. LS (N-1931) 1944
Zulauf, R. M. 1328 Greenleaf St., Evanston. Chi (Cre-1924) 1937
Zuley, Burton W. 1004 Lake St., Oak Park. Chi (C-1932) 1938
Zullo, Peter W. 4901 W. Chicago Ave., 34. Chi (N-1942) 1943
Zun, C. H. 3218 W. Roosevelt Rd., 24. Chi (C-1919) 1929
Zur, John Edward. Dep. Director, Div. of Dental Health, 222½ S. 4th St., Springfield. GVB (I-1947) 1948
Zuska, Pola Seminaria. 222 N. 3rd, Libertyville. Chi (I-1942) 1942
Zwemer, Elizabeth J. 9217 Shields Ave., Brookfield. Chi (I-1950) 1954
Zwisler, J. A.* 189 E. Court St., Kankakee. K (N-1914) 1915

In order to make this membership roster as accurate as possible, each dentist listed is requested to check his listing and to inform Dr. Paul W. Clopper, Secretary, of any omissions or corrections.

The blank printed below is provided for this purpose.

DATA FOR MEMBERSHIP RECORDS
(please use pencil and print)

Name_____

Address_____

College and Year of Graduation_____

Year Licensed in Illinois_____ License Number_____

Year Joined State Society_____ Date of Birth_____

Please send any corrections on the membership list to Dr. Paul W. Clopper, Secretary, Illinois State Dental Society, 623 Jefferson Bldg., Peoria 2, Ill.

OFFICERS AND STANDING COMMITTEES
1954

EXECUTIVE COUNCIL — 1954: Werner J. Gresens, President, 1011 Lake Street, Oak Park; John A. Zwisler, President-Elect, 189 E. Court St., Kankakee; W. F. Mitchell, Vice-President, 2128 Main St., Peoria 5; Paul W. Clopper, Secretary, 623 Jefferson Building, Peoria 2; T. C. Starshak, Treasurer, 753 East 79th Street, Chicago 19.

GROUP No.1: *Northwestern District,* C. F. Isenberger (1954) Lanark; *Northeastern District,* P. J. Kartheiser (1955) 502 Graham Building, Aurora; *Central District,* G. Herbert Fitz (1956) Sterry Block, Pontiac.

GROUP No.2: *Central Western District,* R. H. Fell (1954), 211 Hill Arcade, Galesburg; *Central Eastern District,* D. C. Baughman (1956), 1501 Charleston, Mattoon; *Southern District,* Robert A. Hundley (1955) 3915-A Waverly Avenue, East St. Louis.

GROUP No.3: *Chicago District,* Leonard C. Holt, (1954), 12659 Western Avenue, Blue Island; Corvin F. Stine (1954), 636 Church Street, Evanston; S. F. Bradel (1955), 55 East Washington Street, Chicago 2; Olaf S. Opdahl, (1955), 6280 West North Avenue, Chicago 39; W. C. Corcoran (1956), 5514 Broadway, Chicago 40; John L. Lace (1956), 11112 S. Michigan Ave., Chicago 28.

AD INTERIM COMMITTEE: Werner J. Gresens, President, 1011 Lake Street, Oak Park; Paul W. Clopper, Secretary, 623 Jefferson Building, Peoria 2; T. C. Starshak, Treasurer, 753 East 79th Street, Chicago 19; John A. Zwisler, President-Elect, 189 E. Court Street, Kankakee; Olaf S. Opdahl, Councilman, 6280 W. North Avenue, Chicago 39; R. H. Fell, Councilman, 211 Hill Arcade, Galesburg.

PUBLICATION: Paul W. Clopper, Chairman, 623 Jefferson Building, Peoria 2; Wm. P. Schoen, Jr., Editor, 6355 Broadway, Chicago 40; E. J. Krejci, 530 South Spring Avenue, LaGrange.

BOARD OF CENSORS: Charles E. Lauder, Chairman (1956), E. Broadway at 1st St., Monmouth; Earl K. Vickers (1954), Darner Building, Granite City; Paul Kanchier (1955), 9300 Cottage Grove Avenue, Chicago 19.

COUNCIL ON DENTAL HEALTH: Clifton B. Clarno, Chairman (1955), 306 Medical Arts Building, Peoria 2; Lloyd C. Blackman, Vice-Chairman, (1954), 702 Professional Building, Elgin; G. E. Alzeno, Secretary, (1956), 120 West Front Street, Stockton; Russell E. Blunk (1956), 504-5 Myers Building, Springfield; James A. Murphy (1955), Murphy Building, East St. Louis; John J. Donelan (1954), 205 United Mine Workers Building, Springfield; Alvin D. Geffert (1954), 113½ South Neil Street, Champaign; Hugh M. Tarpley (1955), W. C. U. Building, Quincy; Clarence A. Hanson (1956), 715 Lake Street, Oak Park.

FEDERAL DENTAL SERVICES: Wm. A. Tolar, Chairman (1955), 6804 Windsor Avenue, Berwyn; H. W. Chronquist, Vice-Chairman (1954), 636 Church Street, Evanston; Frank A. Farrell (1955), 757 West 79th Street, Chicago 20; Robert T. Curren (1955), 416 Illinois Building, Springfield; Robert B. Oppice (1954), 1002 Wilson Avenue, Chicago 40; E. H. Ibbotson (1954), 209 East Deerpath, Lake Forest; Robert C. McDonald (1956), 631 South Home Avenue, Oak Park; Charles R. Heinzman (1956), Metamora: Wallace C. Karstens (1956), 33 First National Bank Building, Belleville.

FEDERAL HEALTH LEGISLATION INFORMATION: L. W. M. Hughes, Chairman (1956), 55 East Washington Street, Chicago 2; Milton Cruse, (1955), 11110 Bell Avenue, Chicago 43; Eugene K. Ausbrook (1955), 410 Spivey Building, East St. Louis; C. E. Bollinger (1954), 620-1st National Bank Building, Peoria; Joseph F. Porto (1954), 25 East Washington Street, Chicago 2; Russell G. Boothe (1956), 4753 Broadway, Chicago 40.

INFRACTON OF CODE OF ETHICS: Joseph A. Daly, Chairman (1954), 5644 West Madison Street, Chicago 44; Willard R. Johnson (1955), 7454 Cottage Grove Avenue, Chicago 19; Royce S. Hundley (1956), Vienna.

INFRACTION OF LAWS: Harland L. New, Chairman (1956), 309 Touhy Ave., Park Ridge; Lester D. Barton (1955), Staunton; Glenn W. Ozburn (1954), 108 North 14th Street, Murphysboro.

INSURANCE: L. E. Steward, Chairman (1955), 917-1st National Bank Building, Peoria 2; George W. Hax (1954), 8 South Michigan Avenue, Chicago 3; Calvert L. Jordan (1956), 115½ Whittle Avenue, Olney.

INTERPROFESSIONAL RELATIONS: Arno L. Brett, Chairman (1956), 6001 Roosevelt Road, Cicero; Melford E. Zinser (1955), 55 East Washington Street, Chicago 2; Earl P. Boulger (1954), 27 South Pulaski Road, Chicago 24.

MEMBERSHIP: Clarence W. Harrison, Chairman (1955), 118 S. Seminary St., Collinsville; Warren H. Lutton, Vice-Chairman (1956), 2259 East 95th St., Chicago 43; *Northwestern,* William H. Sowle (1955), 119 North Church Street, Rockford; *Northeastern,* Ralph W. Muchow (1955), 102 North Spring Street, Elgin; *Central,* Earl J. Sauer (1954), 522 Jefferson Building, Peoria 2; *Central Western,* Donald A. Busbey (1954), 204 Kresge Building, Quincy; *Central Eastern,* Austin C. Stiles (1956), 1064 Citizens Building, Decatur; *Southern,* Charles M. Zeigler (1956), O'Fallon; *Chicago,* Warren H. Lutton (1956), 2259 East 95th Street, Chicago 43.

NECROLOGY: Wm. I. McNeil, Chairman (1956), 492 Cottage Grove, Glen Ellyn; Lester E. Kalk (1954), 5500 South Halsted Street, Chicago 21; L. H. Wolfe (1955), 712 Illinois National Bank Building, Quincy.

PROSTHETIC DENTAL SERVICE: Robert J. Pollock, Chairman (1956), 5615 West Lake Street, Chicago 44; Lloyd H. Dodd, Vice-Chairman, (1955), 860 Citizens Building, Decatur; Ned A. Arganbright (1954), 400 State Bank Building, Freeport; Robert I. Humphrey (1954), 185 North Wabash Avenue, Chicago 1; Walter F. Witthofft (1955), 431-5th Street, Wood River; Wm. T. Osmanski (1956), 4753 North Broadway, Chicago 40.

PUBLIC POLICY: James C. Donelan, Chairman (1955), 322 United Mine Workers Building, Springfield; Herman R. Wenger, Vice-Chairman (1956), 5601 West Irving Park Road, Chicago 34; John E. Wallace (1956), 111 East Main Street, Morris; Carl J. Madda, (1955), 25 East Washington Street, Chicago 2; Vincent B. Milas (1954), 2559 West 63rd Street, Chicago 29.

PUBLIC WELFARE: George E. Thoma, Chairman (1956), 610 Illinois Building, Springfield; Ernest Goldhorn, Vice-Chairman, (1956), 11055 South Michigan Avenue, Chicago 28; Hugh D. Burke, Secretary, (1955), 215 East Second Sttreet, Dixon; *Chicago District*: Wm. J. Serritella (1954), 55 East Washington Street, Chicago 2; Ernest Goldhorn (1956), 11055 South Michigan Avenue, Chicago 28; *Northwestern District*: Hugh D. Burke (1955), 215 East Second Street, Dixon; Fred Helpenstell (1956); 404 Cleaveland Building, Rock Island; *Northeastern District*: Holmes C. Burt (1955), 12 Neustadt Building, LaSalle; *Central District*: Lloyd G. Shaddle (1955), Forrest; E. E. Hoag (1956); 511 Central National Bank Building, Peoria; *Central Western District*: H. W. Phillips (1954), 510 Illinois National Bank Building, Quincy; George E. Thoma (1956), 610 Illinois Building, Springfield; *Central Eastern District*: Wray S. Monroe, (1955) 952 Citizens Building, Decatur 30; Lyons P. Dunn (1954), 309 Willdon Building, Hoopeston; *Southern District*: John J. Corlew 1954), Mt. Vernon; Harvey I. Forestner (1955), 330 Missouri Avenue, East St. Louis.

RELIEF: Joseph F. Voita, Chairman (1956), 1 Chicago Avenue, Oak Park; Paul W. Clopper, Secretary, Ex-Officio, (1954), 623 Jefferson Bldg., Peoria 2; Ralph A. Dickson (1955), 2-D Davis Building, Alton.

RESEARCH: A. R. Baralt, Jr., Chairman (1956), 1757 W. Harrison St., Chicago 12; Robert G. Kesel (1955), 808 South Wood Street, Chicago 12; Richard E. Hopkins (1955), 607-1st National Bank Building, Alton; Warren Willman (1954), 55 East Washington Street, Chicago 2; A. F. Romnes (1954), 55 East Washington Street, Chicago 2.

STUDY CLUB: F. W. Graham, Jr., Chairman (1955), 822 West Fremont Avenue, Morris; *Northwestern,* George B. Vogelei (1954), 315-2nd National Bank Building, Freeport; *Northeastern,* F. W. Graham, Jr., (1955), 822 West Fremont Avenue, Morris; *Central,* Lorin B. McEwen (1954), 1011 Main Street, Peoria; *Central Western,* James L. Bunch (1954), 605 Farmers Bank Building, Jacksonville; *Central Eastern,* B. H. Tedrow (1956), Taylorville; *Southern,* Gordon A. Smith (1955), 508 Commercial Building, Alton; *Chicago,* James M. O'Donoghue (1956), 2334 Lawrence Avenue, Chicago 25.

TRUSTEE, AMERICAN DENTAL ASSOCIATIOIN: L. H. Jacob (1956), 634 Jefferson Building, Peoria 2.

ILLINOIS STATE DENTAL EXAMINING COMMITTEE: Robert I. Humphrey, Chairman, 185 North Wabash Avenue, Chicago 1; E. F. Wendel, Vice-Chairman, Central Life Building, Ottawa; W. A. McKee, Secretary, 503 Wood Building, Benton; Roy R. Baldridge, 219½ East Broadway, Centralia; Carl Greenwald, 2376 East 71st Street, Chicago 49.

DIRECTORY OF COMPONENT SOCIETIES

Society	President	Secretary	Meetings
G. V. Black	Robt. B. Dormire *Springfield*	Keith Olsan *Springfield*	2nd Thursday in each month except July, August and September.
Chicago	S. R. Kleiman *Chicago*	L. W. Hughes *Chicago*	3rd Tuesday of each month except June, July and August.
Danville	G. L. Englert *Danville*	D. L. Carpenter *Danville*	
Decatur	John E. Griffin *Decatur*	Ray Arganbright *Decatur*	2nd Tuesday of each month except May, June, July and August.
Eastern Illinois	Henry L. Gresens *Toledo*	Amos J. Powell *Mattoon*	April and September.
Fox River Valley	Charles Kanute *St. Charles*	Paul E. Keiser *Aurora*	3rd Wednesday in each month.
T. L. Gilmer	Wm. D. Wright *Clayton*	H. W. Phillips *Quincy*	Second Tuesday in March and September.
Illini	Alvin D. Geffert *Champaign*	J. T. Gorman, Jr. *Champaign*	
Kankakee	W. J. Mayo *Bradley*	P. L. Taylor *Kankakee*	3rd Thursday, September to March.
LaSalle	L. J. Shaughnessy *Oglesby*	Harry F. Ciocca *LaSalle*	April and October.
McLean	Richard E. Mann *Chenoa*	Wm. C. Tinervin *Bloomington*	1st Monday in each month, October to April inclusive.
Madison	Leo M. Coleman *Granite City*	Ralph A. Dickson *Alton*	February and October.
Northwest	Foy Matter *Freeport*	G. B. Vogelei *Freeport*	2nd Monday of each month, September to May.
Peoria	L. W. Curtis *Peoria*	Russell Burke *Peoria*	1st Monday of each month except July, August and September.
Prairie Valley	Thomas W. Jordan *Galesburg*	A. O. Urban *Galesburg*	1st Monday of March, April, October and December.
Rock Island	Richard P. Hainline *Rock Island*	R. W. Lambrecht *Moline*	3rd Tuesday in each month, September to May inclusive.
St. Clair	George O. Creath *E. St. Louis*	Arthur H. Beske *Belleville*	3rd Thursday of October and March.
Southern Illinois	Joseph F. Scott *Rosiclare*	Guy W. Lambert *W. Frankfort*	Semi-annual, March and October.
Wabash River	I. W. Brickman *Carmi*	R. A. McCallister *Carmi*	Annual, second Thursday in April.
Whiteside-Lee	Harold A. Cramer *Morrison*	F. E. Ketola *Morrison*	Every two months; around the 15th.
Will-Grundy	Vince N. Fornango *Joliet*	R. A. Hutchinson *Joliet*	2nd Tuesday in January, March May, September, November and December.
Winnebago	F. H. Spickermann *Rockford*	Geo. E. Lamphere *Rockford*	3rd Thursday in each month except June, July and August.

EDITORS' ROSTER

COMPONENT SOCIETY*	EDITOR
G. V. Black	Robert A. Norton 805 1st Nat'l. Bank Bldg. Springfield
Chicago	Orville C. Larsen 1791 Howard St. Chicago 26
Danville	Wm. B. Brady 209 Adams Bldg. Danville
Decatur	Lloyd H. Dodd 860 Citizens Bldg. Decatur
Eastern Illinois	Robert Sprague 237 W. Wood St. Paris
Fox River Valley	P. J. Kartheiser 502 Graham Bldg. Aurora
T. L. Gilmer	R. B. McReynolds 324 S. 18th St. Quincy
Illini	R. G. Drebes 113 N. Neil St. Champaign
Kankakee	H. D. Danforth Cissna Park
La Salle	A. L. Zukowski 311 State Bank Bldg. La Salle, Ill.
McLean	Vernon J. Haas 214 E. Washington St. Bloomington
Madison	Ralph Dickson Davis Bldg., Broadway, Alton
Northwest	Leland G. Reed 401 Smith Bldg. Freeport
Peoria	Curzio Paesani First Nat'l. Bank Bldg. Peoria
Prairie Valley	C. A. Fifield, Jr. 405A Bondi Bldg. Galesburg
Rock Island	Dan H. Watkins 1630 5th Ave. Bldg. Moline
St. Clair	Ray L. Burchfield 1st Natl. Bank Bldg. E. St. Louis
Southern Illinois	Wm. E. Leach 104½ E. Main St. DuQuoin
Wabash River	Wm. H. Birch 115½ Whittle Ave. Olney
Whiteside-Lee	Harold H. Readel 610 Central Trust Bldg Sterling
Will-Grundy	Peter Nichols 4 E. Clinton St. Joliet
Winnebago	Robert D. Stitzel 909 Talcott Bldg. Rockford

*Societies whose editor's name is omitted or listed incorrectly are requested to give us the correct information as soon as possible.

CLASSIFIED ADVERTISING

RATES: $3.00 for 30 words or less, additional words 5 cents each. Minimum charge is $3.00. Use of key number is 50 cents additional. Copy must be received by the 20th of each month preceding publication. Advertisements must be paid for in advance.

THE ILLINOIS DENTAL JOURNAL
6355 Broadway Chicago 40
AMbassador 2-3252

FOR SALE: Dental office in prosperous farming community needing dentists. Large drawing area. Good equipment. Priced to sell immediately. Or will sell equipment only. Write Box 416, Dallas City, Illinois.

WANTED: Dentist age 31 recently moved residence to Skokie wishes to give up Chicago practice in favor of Skokie or some north or northwest suburb of Chicago. Desires location or would consider association with practicing dentist. Write to IDJ #27, Illinois Dental Journal, 6355 N. Broadway, Chicago 40, Illinois.

FOR SALE: Central Illinois on ground floor, air conditioned, low rent, heat furnished, new S. S. W. equipment, established 25 years. Location the best, good fees, nice home available. I. C. Caywood, D.D.S., LeRoy, Illinois.

THE
MEDICAL PROTECTIVE
COMPANY
FORT WAYNE, INDIANA

PROFESSIONAL PROTECTION
EXCLUSIVELY
SINCE 1899

specialized service
assures "know-how"

CHICAGO Office:
T. J. Hoehn, E. M. Breier and
W. R. Clouston, Representatives,
1142-44 Marshall Field Annex Building,
Telephone State 2-0990

SPRINGFIELD Office:
F. A. Seeman, Representative,
Telephone Springfield 4-2251

PLAY GOLF

SEPTEMBER 15

Loyola Outing

The ILLINOIS DENTAL JOURNAL, published monthly, is the official organ of the Illinois State Dental Society. Subscriptions to the JOURNAL may be obtained by contacting Dr. Paul W. Clopper, Secretary of the State Society, 623 Jefferson Bldg., Peoria, Illinois. The one year subscription rate is $2.50.

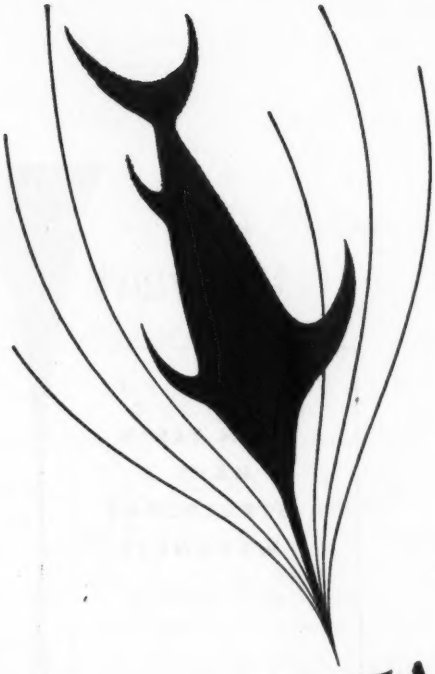

A.
D.
A.

MEETING

MIAMI IN '54

FOR THE A.D.A.'S 95TH ANNUAL SESSION, NOV. 8, 9, 10 & 11

Plan now to come to Miami in mid-November. Participate in a full-scale scientific meeting of the American Dental Association . . . after the meeting enjoy a well-deserved vacation in the tropical wonderland of southern Florida. Excellent accommodations in leading hotels in both Miami and Miami Beach are available for you at bargain rates.

MAKE RESERVATIONS NOW!

(Use Official Application Forms in The A.D.A. Journal)

WHY USE PIN TEETH?

PIN TEETH
HAVE A
STRUCTURAL
WEAKNESS

PRESCRIBE OR OBTAIN *Micromold* PORCELAIN *Teeth*

THEY HAVE NO PIN-LINE

MUSTEMAN MICROMOLD TEETH

In Illinois

u can secure **MICROMOLD TEETH**

om the following laboratories

ANNEX DENTAL LABORATORY
East Washington Street, Chicago, Illinois

SSOCIATED DENTAL ABORATORIES, INC.
4 South Sixth Street Springfield, Illinois

USTIN PROSTHETIC LABORATORY
44 West Madison Street Chicago, Illinois

BERRY-KOFRON DENTAL LABORATORY
9 North Eleventh St., St. Louis, Missouri

. B. CRUSE DENTAL LABORATORY
70 Citizens Building Decatur, Illinois

FREIN DENTAL LABORATORY
31 Lindell Boulevard, St. Louis, Missouri

HOOTMAN DENTAL LABORATORY
ckford Trust Building Rockford, Illinois

OSEPH E. KENNEDY COMPANY
00 South Ashland Ave., Chicago, Illinois

KRAUS DENTAL LABORATORY
Jefferson Building Peoria, Illinois

RAY R. LAWRENCE DENTAL LABORATORY
36½ North Vermilion St., Danville, Illinois

ORAL ART LABORATORY, INC.
25 E. Washington St. Chicago 2, Illinois

OTTAWA DENTAL LABORATORY
817 Columbus Street Ottawa, Illinois

SATISFACTION DENTAL LABORATORIES
112 E. Highland Ave. Elgin, Illinois

L. A. SCHMITT DENTAL LABORATORY
824 Maine Street Quincy, Illinois

STANDARD DENTAL LABORATORY
225 North Wabash Ave., Chicago, Illinois

H. SWIGARD DENTAL LABORATORY
Graham Building Aurora, Illinois

UPTOWN DENTAL LABORATORY
4753 Broadway Chicago, Illinois

VERITAS

Truth (trōōth)- veracity; sincerity in character, action, speech; genuineness in expressing feeling or belief.

"Veritas" . . . "Veracity" . . . "Truth": Whether phrased in the ancient Latin or the Modern American idiom, there is no more basic concept upon which to build a way of living or a code of business ethics than the principal of truth . . . of sincerity in action.

That is why "Truth" holds the uppermost "spot" on the emblem of the Illinois Dental Laboratory Association. *The Association is dedicated to the extension of fair dealing and fair trade practices throughout the Dental Laboratory Craft within the State of Illinois. For honest craftsmanship, honestly priced, contact the Laboratory which proudly displays the emblem of this Association.*

For a complete roster of members of the Association and its Component Associations plus a folder outlining our aims, contact our Chicago office by letter or phone.

ILLINOIS DENTAL LABORATORY ASSOCIATION

224 SOUTH MICHIGAN AVENUE CHICAGO 4, ILLINOIS TELEPHONE WEbster 9-2589

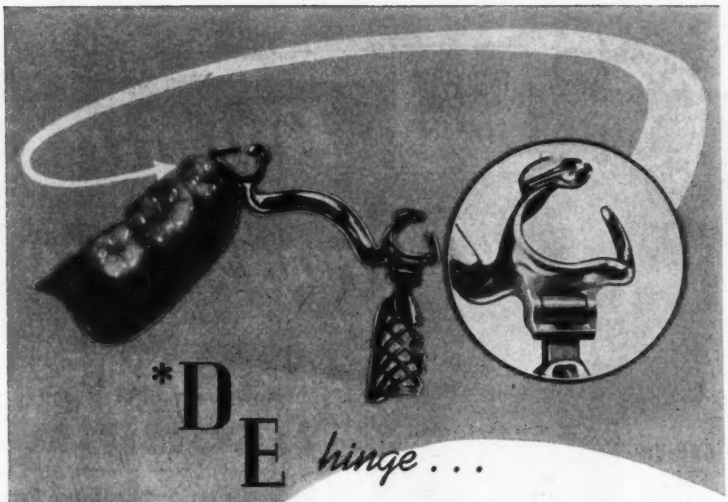

*DE *hinge* . . .

NEW . . . DIFFERENT . . . EFFECTIVE STRESS RELIEVING ATTACHMENT

In contrast to the complicated two-piece soldered stress breakers, the new DE hinge is a tiny precision unit that becomes an integral part of a one-piece casting.

Used exclusively on Vitallium® free-end partial dentures, the DE hinge is an effective safeguard during tissue change and a protective measure against undue abutment stress.

The DE hinge is completely concealed while maintaining smooth function—a research development that combines all the advantages of Vitallium, the most advanced clasp design and the best stress-relieving method.

VITALLIUM®

*DISTAL EXTENSION

® By Austenal Laboratories, Inc.

the STANDARD DENTAL LABORATORY

OF CHICAGO, INC.

225 N. Wabash Avenue, Chicago, Ill. · Dearborn 2-6721

Trugae
(For Plastic Dentures)

Tru-Rugae
(For Ticonium Dentures)

Now both offered by

TICONIUM

Tru-Rugae was the first departure from a machine shop finish on partial dentures. When Ticonium introduced Tru-Rugae a new age of partial denture prothesis was established. Tru-Rugae dentures are now being made better than ever before.

Trugae patterns make it possible to make plastic dentures with a simulated rugae which adds to phonetics and makes for greater patient comfort.

20th Anniversary 1934 — 1954

TICONIUM
413 No. Pearl St., Albany 1, N. Y.

BETTS DENTAL LABORATORY, 610 N. Springer St., Carbondale, Illinois
CAMPBELL DENTAL LABORATORY, 322 Illinois Building, Champaign, Illinois
DENTAL ARTS LABORATORY, Jefferson Building, Peoria, Illinois
McINNES DENTAL LABORATORY, 908 Talcott Building, Rockford, Illinois
MILTON DENTAL LABORATORY, 320 E. Adams St., Springfield, Illinois

(Does not include Ticonium Labs. in Chicago)

the "NEW LOOK"...

HAVE YOU SEEN IT?

Here is a completely new concept of the modern esthetic denture which offers:

...Faithful anatomical reproduction of natural gum contours

...Amazingly natural simulation of living tissue color

...The lifelike forms and beautiful qualities of healthy natural teeth

Ask your Trubyte Dealer or Dental Laboratory to show you the new Trubyte Bioform Veneer Denture and make your own comparison test. You'll agree the "New Look" offers a new and distinctive service for all your denture patients.

THE DENTISTS' SUPPLY COMPANY OF N. Y.

York, Pennsylvania

The partial denture gold with MAXIMUM physical properties

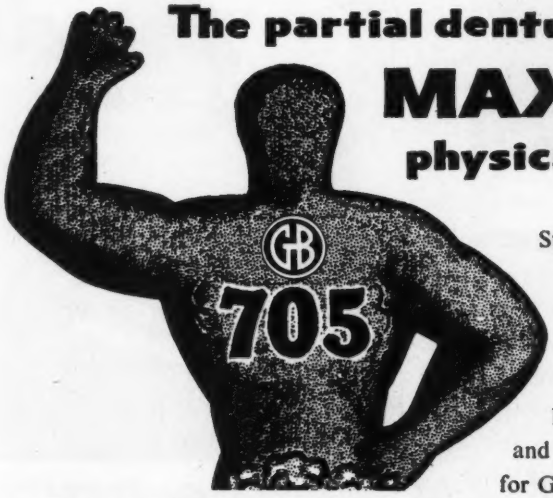

Strong, Resilient, Hard, Dense, Smooth castings made with GB 705 add years of oral comfort and functional service to your partials. For the maximum in quality and satisfaction, ask your dealer for GB 705 ... list price $2.15 dwt.

Goldsmith Bros. SMELTING & REFINING CO.

111 N. Wabash Ave., Chicago 2, Ill. 74 W. 46th St., New York 36, N. Y.

DETROIT OAKLAND

prospector's perspective

This illustration shows the patient making the toughness test for herself.

WE, AS LUXENE SELECTED LABORAT

tivere is your "pot of gold"

hose who know the habits of the prospector realize that this person
willing to endure all kinds of hardships to attain everlasting hopes.
e always feels that around the corner, over the knoll is his "Pot of Gold."

hose of us, however, who are aware of the qualities inherent
Luxene 44 as compared with other materials, recognize in this
roduct the value which it holds.

ne of the hidden qualities is toughness. This can readily be tested
ith the Toughness Tester as shown in the following illustrations.

B. Cruse Dental Laboratory, Inc.
Citizens Building, Decatur

rhardt & Company
32 West Randolph Street, Chicago 1

C. Erickson Dental Laboratory
517 Second National Building, Freeport

ootman Dental Laboratory
811 Rockford Trust Building, Rockford

inois Dental Laboratory, Inc.
225 North Pulaski Road, Chicago 24

seph E. Kennedy Company
7902 South Ashland Avenue, Chicago 20

raus Dental Laboratory
640 Jefferson Building, Peoria

sociated Laboratories, Inc.
404 South 6th Street, Springfield

stin Prosthetic Laboratory
5944 West Madison Street, Chicago 44

ampbell Dental Laboratory
322-323 Illinois Building, Champaign

Satisfaction Dental Laboratory
112 East Highland Avenue, Elgin

L. A. Schmitt Dental Laboratory
824 Maine Street, Quincy

South Shore Dental Laboratory
1525 East 53rd Street, Chicago 15

Standard Dental Laboratories
225 North Wabash Avenue, Chicago 1

Twentieth Century Dental Laboratory
109 North Wabash, Chicago 2

Uptown Dental Laboratory
4753 Broadway, Chicago 40

Ray R. Lawrence D.L.
36½ North Vermillion Street, Danville

Logan Dental Laboratories
600 Bondi Building, Galesburg

Ottawa Dental Laboratory
817 Columbus Street, Ottawa

AVE A SUPPLY OF THESE KITS

ND ARE PREPARED TO SUPPLY YOU WITH THEM ON REQUEST

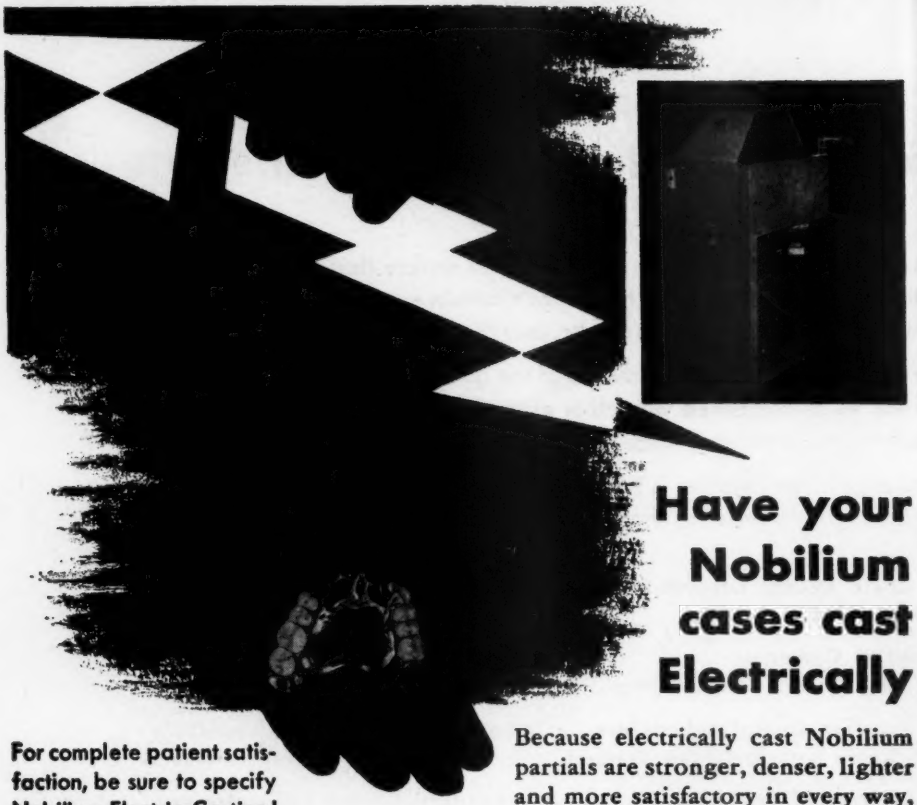

Have your Nobilium cases cast Electrically

For complete patient satisfaction, be sure to specify Nobilium Electric Casting!

Because electrically cast Nobilium partials are stronger, denser, lighter and more satisfactory in every way, a rapidly increasing number of laboratories are installing the finest casting machine made today—the machine that employs an inert gas to protect the alloy from the atmosphere. Processing impurities and oxidation are completely eliminated!

Provide your patients with partials that are the closest approach to perfection yet possible. Check the localities listed below. If your laboratory has not yet installed the Nobilium Electric Casting Machine, ask that your cases be entrusted to an official Nobilium processing laboratory established to serve them until they can get the necessary equipment. Your laboratory can obtain this service for you.

Nobilium Electric Casting Machines are in operation in the following cities. Others are rapidly being installed.

Abilene, Texas	Marshfield, Wis.
Austin, Texas	Miami, Fla.
Bryan, Texas	Milwaukee, Wis.
Chicago, Ill.	New Albany, Ind.
Columbia, S. C.	New Orleans, La.
Dallas, Texas	New York City, N. Y.
Dayton, Ohio	Oklahoma City, Okla.
Denver, Colo.	Orlando, Fla.
Des Moines, Iowa	Philadelphia, Pa.
Detroit, Mich.	Pittsburgh, Pa.
El Paso, Texas	Port Arthur, Texas
Fort Worth, Texas	Princeton, W. Va.
Grand Island, Nebr.	St. Paul, Minn.
Houston, Texas	San Francisco, Cal.
Hutchinson, Kans.	Sioux City, Iowa
Indianapolis, Ind.	Toronto, Ontario
Los Angeles, Cal.	Washington, D. C.

Nobilium PRODUCTS, INC.

125 North Wabash Avenue, Chicago 2, Ill.
914 Walnut Street, Philadelphia 7, Pa.

Nobilium Products of Canada, Limited
7 Brunswick Avenue, Toronto 4, Canada

first flight

Without trust in Daddy's strong arms, fear would blot out the fun of first flight. But because Daddy's smiling, loving face is below, life adds a thrilling new dimension, founded in love and trust.

All our adventures begin in and come home to the security we cannot do without.

To give and to get security is the main business of living. It is a privilege and a responsibility. It provides us life's finest rewards.

Have you ever thought that this security is possible only in a democracy? We continue to grow stronger as a nation when more and more secure homes are bulwarked together. The security of your country depends on *your* security.

Saving for security is easy! Here's a savings system that really works—the Payroll Savings Plan for investing in United States Savings Bonds.

This is all you do. Go to your company's pay office, choose the amount you want to save—a couple of dollars a payday, or as much as you wish. That money will be set aside for you before you even draw your pay. And automatically invested in United States Series "E" Savings Bonds which are turned over to you.

If you can save only $3.75 a week on the Plan, in 9 years and 8 months you will have $2,137.30.

U.S. Series "E" Savings Bonds earn interest at an average of 3% per year, compounded semi-annually, when held to maturity! And they can go on earning interest for as long as 19 years and 8 months if you wish, giving you back 80% more than you put in!

For your sake, and your family's, too, how about signing up today?

The U.S. Government does not pay for this advertisement. It is donated by this publication in cooperation with the Advertising Council and the Magazine Publishers of America.

2.30% at 1900°F . . . PRELUDE TO PRECISE FIT

Perhaps the proudest day in Durallium's history was the day the cathetometer recorded 2.30% expansion plus on test blocks of a new casting investment formula.

The super-expanding investment enabled us to test the validity of a theoretically sound, new casting idea: *a partial must be microscopically larger than the master cast to fit precisely at all points.*

Subsequent experiments with deep-vaulted, steel testing models, followed by months of clinical observation, proved eminently successful. The Durallium 54 restoration, as it is now known, adapts itself to the mouth with preciseness we didn't *dare* dream of a few years ago.

Your own trial of Durallium 54 restorations will be rewarded with castings that fit like your impression, and a new concept of how comfortable partial-denture patients can be. For immediate, skilled service, call your Durallium laboratory.

THE **DURALLIUM** LABORATORIES LISTED ON THE OPPOSITE PAGE CAN SERVE YOU

THE **DURALLIUM** LABORATORIES LISTED BELOW CAN SERVE YOU

AUBURN PARK DENTAL LABORATORY
9447 South Ashland — CHICAGO
Telephone BEverly 8-8700

EHRHART DENTAL LABORATORY
512 Hamilton Boulevard — PEORIA
Telephone 9781

OLSON & BLAKELEY DENTAL LABORATORY
720 Gas Electric Building — ROCKFORD

J. THOMPSON DENTAL COMPANY
7 East 79th Street — CHICAGO
Telephone VIncennes 6-4212

20th CENTURY DENTAL LABORATORY
Garland Building — CHICAGO
Telephone STate 2-6086

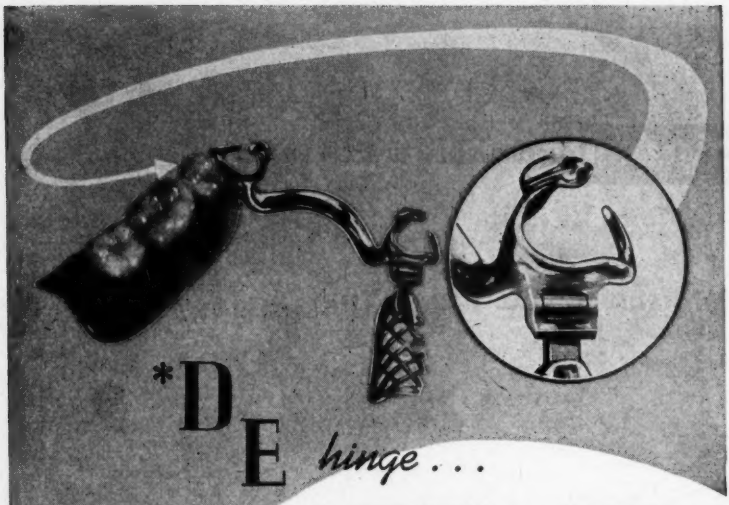

*DE *hinge . . .*

NEW . . . DIFFERENT . . . EFFECTIVE STRESS RELIEVING ATTACHMENT

In contrast to the complicated two-piece soldered stress breakers, the new DE hinge is a tiny precision unit that becomes an integral part of a one-piece casting.

Used exclusively on Vitallium® free-end partial dentures, the DE hinge is an effective safeguard during tissue change and a protective measure against undue abutment stress.

The DE hinge is completely concealed while maintaining smooth function—a research development that combines all the advantages of Vitallium, the most advanced clasp design and the best stress-relieving method.

VITALLIUM®

*DISTAL EXTENSION

® By Austenal Laboratories, Inc.

FREIN *Dental Laboratory, Inc.*

3531 Lindell Blvd. Jefferson 4339-40 St. Louis 3, Mo.

inspire confidence • build prestige

with S. S. WHITE EQUIPMENT

Your prestige—and your patients' confidence! That's the practice-building idea of the S. S. White Master Unit D-2 and Motor Chair. The unit's accessories are always readily at reach to reduce fatigue. The chair is automatically adjustable to accommodate patients of all sizes. Both are designed for the maximum convenience and space saving. Styling is clean, simple and distinctively modern. We'll gladly demonstrate this equipment for you.

MOTOR CHAIR

S. S. WHITE MASTER UNIT D-2

OPERATING STOOL

THE S. S. WHITE DENTAL MFG. CO.

55 EAST WASHINGTON ST., CHICAGO, ILL.

JEFFERSON & FULTON STS., PEORIA, ILL.

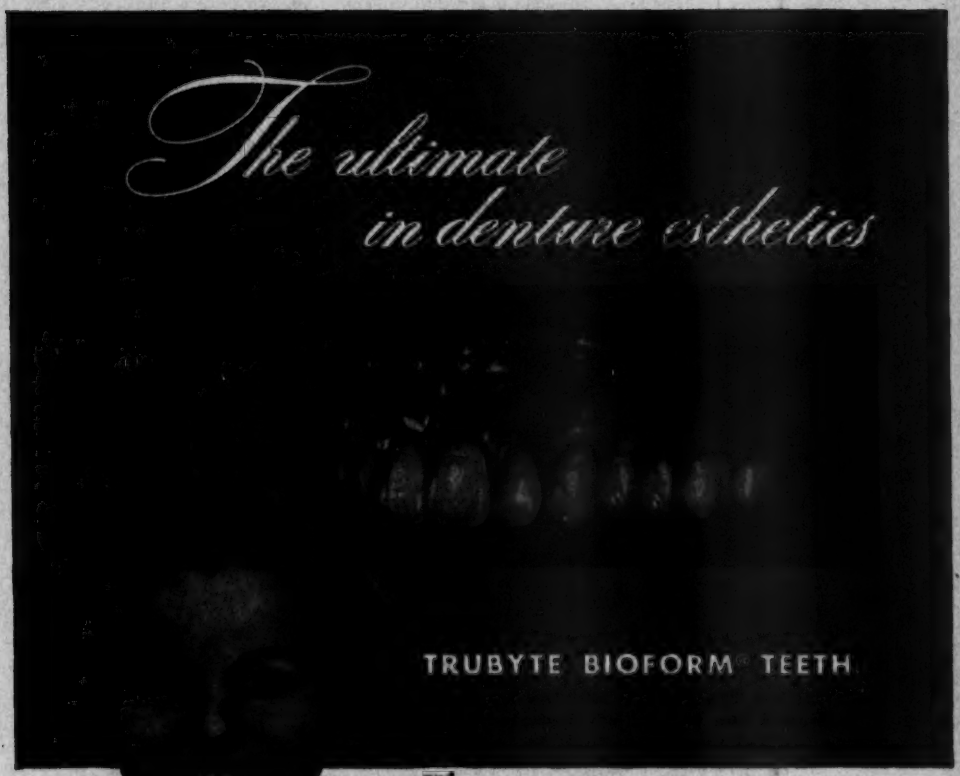

and

TRUBYTE® DENTURE VENEERS

...Reproduce the Natural Color of the Living Tissue and the Anatomy of Natural Gum Contours

Now, for the first time, you can offer *all your denture patients* a completely new concept of denture service—the modern esthetic denture with faithful reproduction of anatomy and amazingly lifelike simulation of natural tissue color. Trubyte Denture Veneers, in combination with the beautiful natural forms and shades of Trubyte Bioform Teeth, open the way to a vast new esthetic denture service.

Never before has it been possible to produce so lifelike, so beautiful, so natural looking dentures—and by such simple and easy to use methods. Ask your Trubyte Dealer or Dental Laboratory to show you the new Trubyte Bioform Veneer Denture. Make *your own* comparison test and you'll be convinced.

The Dentists' Supply Company of N. Y. ***York, Pennsylvania***